

# Kate Bush - December Will Be Magic Again

♩ = 120,000000

Xmas bells, etc

Bass

Singing

Chords

5

Xmas bells, etc

Bass

Singing

Chords

7

Xmas bells, etc

9

Xmas bells, etc

13

17

Bass

Singing

Chords

21

Bass

Singing

Chords

25

Bass

Singing

Chords

29

Bass

Singing

Chords

33

Bass

Singing

Chords

37

Bass

Singing

Chords

41

Bass

Singing

Chords

45

Xmas bells, etc

Bass

Singing

Chords

47

Xmas bells, etc

Bass

Singing

Chords

50

Xmas bells, etc

Bass

Singing

Chords

54

Xmas bells, etc

Bass

Singing

Chords

58

Xmas bells, etc

Bass

Singing

Chords

62

Bass

Singing

Chords

66

Bass

Singing

Chords

70

Bass

Singing

Chords

74

Bass

Singing

Chords

78

Xmas bells, etc

Bass

Singing

Chords

81

Xmas bells, etc

Bass

Singing

Chords

85

Bass

Singing

Chords

89

Bass

Singing

Chords

93

Bass

Singing

Chords

97

Bass

Singing

Chords

102

Xmas bells, etc

Bass

Singing

Chords

105

Xmas bells, etc

Bass

Singing

Chords

108

Xmas bells, etc

Bass

Singing

Chords

112

Xmas bells, etc

Bass

Singing

Chords

116

Xmas bells, etc

Bass

Singing

Chords

120

Xmas bells, etc

Bass

Singing

Chords

124

Xmas bells, etc

Bass

Singing

Chords

128

Xmas bells, etc

Bass

Singing

Chords

132

Xmas bells, etc

Bass

Singing

Chords

136

Xmas bells, etc

Bass

Singing

Chords

140

Xmas bells, etc

Bass

Singing

Chords

144

Xmas bells, etc

Bass

Singing

Chords

146

Xmas bells, etc

Bass

Chords

Kate Bush - December Will Be Magic Again  
Xmas bells, etc

♩ = 120,000000

3

6 6 6 6

2

8

6 6 6 6

7

2/4

17

2/4 4/4 12 2/4 4/4 14

45

x x x x x x x x x x x x x x x x

51

x x x x x x x x x x x x x x x x

56

x x x x x x x x x x x x x x x x

2

63

6 2/4 4/4 9 7 3/4

80

3 3 2/4 4/4 20

103

109

115

121

127

133

139

144

# Bass Kate Bush - December Will Be Magic Again

♩ = 120,000000

1

8

16

25

33

40

45

54

62

70

V.S.

79

87

95

102

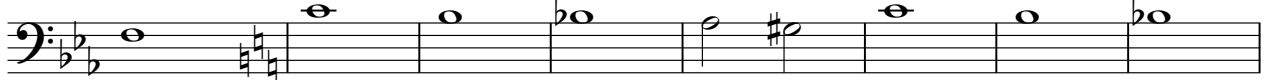

110

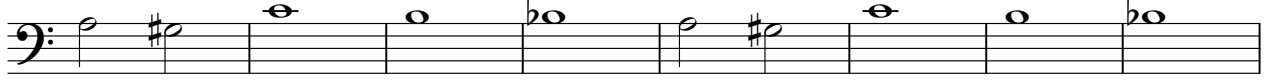

118

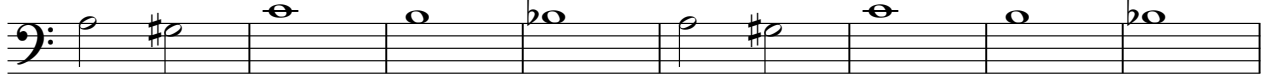

126

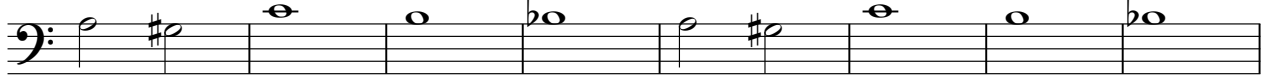

134

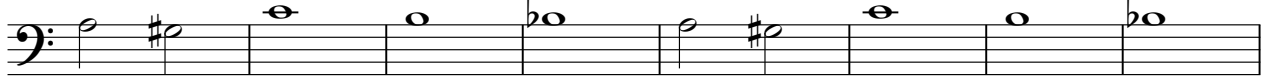

142

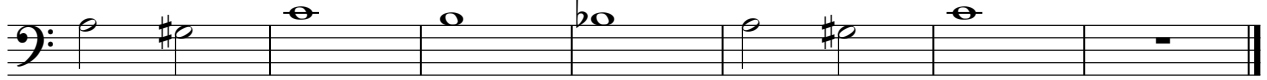

Singing Kate Bush - December Will Be Magic Again

♩ = 120,000000

2

9

16

22

28

33

38

44

52

57

2

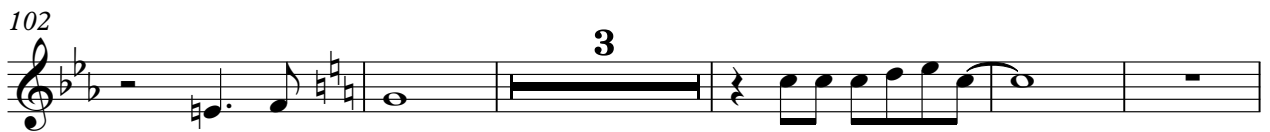
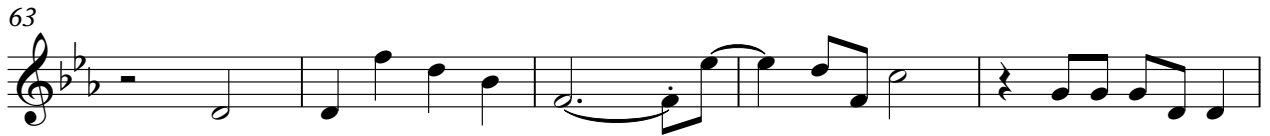

120

127

133

139

143

Kate Bush - December Will Be Magic Again  
Chords

♩ = 120,000000

6

11

17

24

30

39

45

48

55

V.S.

62

67

74

80

88

96

103

106

113

121

129

137

143
