

♩ = 140,000137

Percussion

Flexatone

Flexatone

Percussive Organ

Synth Bass

Synth Voice

Synth Voice

Reverse Cymbals

Synth Strings

Orchestra Hit

Lead 8 (Bass + Lead)

Pad 3 (Polysynth)

Solo

Helicopter

Edited with midiart-music (c)1  
Edited with midiart-music (c)1

6

Rev. Cym.

Syn. Str.

Lead 8

Pad 3

Solo

Heli.

Hap py days pass by much fas

9

Syn. Str.

Orch. Hit

Lead 8

Pad 3

Solo

ter

11

Syn. Str.

Orch. Hit

Lead 8

Pad 3

Solo

as eve ry sin gle mo ment

13

Syn. Str.

Orch. Hit

Lead 8

Pad 3

Solo

that I spend with you.

15

Syn. Str.

Orch. Hit

Lead 8

Pad 3

Solo

Some how we let our feel ings die

17

Syn. Str.

Lead 8

Pad 3

Solo

slipp ing a way with out a try bring me back to

20

Syn. Voice

Syn. Str.

Lead 8

Pad 3

Solo

when we met let's start all o ver. If

23

Perc. Flex. Flex. Perc. Organ S. Bass Syn. Voice Syn. Str. Lead 8 Solo

I could turn back time I know I do

25

Perc. Flex. Flex. Perc. Organ S. Bass Syn. Voice Syn. Str. Lead 8 Solo

it a gain do it all a gain oh oh

27

Perc. Flex. Flex. Perc. Organ S. Bass Syn. Voice Syn. Str. Lead 8 Solo

'cause you were the summer of my life.

29

Perc. Flex. Flex. Perc. Organ S. Bass Syn. Voice Syn. Str. Lead 8 Solo

30

Perc. Flex. Flex. Perc. Organ S. Bass Syn. Voice Syn. Str. Lead 8 Solo

On ly if I

31

Perc.

Flex.

Flex.

Perc. Organ

S. Bass

Syn. Voice

Syn. Str.

Lead 8

Solo

could turn back time I know I'd give

33

Perc. Flex. Flex. Perc. Organ S. Bass Syn. Voice Syn. Str. Lead 8 Solo

it a gain give my love a gain oh oh

35

Perc. Flex. Flex. Perc. Organ S. Bass Syn. Voice Syn. Str. Lead 8 Solo

me mo ries that keeps me warm in side

37

Perc. Flex. Flex. Perc. Organ S. Bass Syn. Voice Syn. Str. Lead 8 Solo

38

Perc. Flex. Flex. Perc. Organ S. Bass Syn. Voice Syn. Str. Lead 8 Solo

on ly if I.

39

Perc.

Flex.

Perc. Organ

S. Bass

Syn. Str.

Lead 8

Pad 3

Solo

Could n't sieze yes ter day to mor

41

Perc. Flex. Perc. Organ S. Bass Syn. Str. Orch. Hit Lead 8 Pad 3 Solo

row

43

Perc.

Flex.

Perc. Organ

S. Bass

Syn. Str.

Orch. Hit

Lead 8

Pad 3

Solo

Say the things

44

Perc. Flex. Perc. Organ S. Bass Syn. Str. Orch. Hit Lead 8 Pad 3 Solo

you nev er heard

45

Perc. Flex. Perc. Organ S. Bass Syn. Str. Orch. Hit Lead 8 Pad 3 Solo

from me be fore.

47

Perc.

Flex.

Perc. Organ

S. Bass

Syn. Voice

Syn. Str.

Orch. Hit

Lead 8

Pad 3

Solo

I could have loved you once a gain

49

Perc.

Flex.

Perc. Organ

S. Bass

Syn. Voice

Syn. Str.

Lead 8

Pad 3

Solo

on ly your heart could not for get.

51

Perc. Flex. Perc. Organ S. Bass Syn. Str. Lead 8 Pad 3 Solo

Bring me back to where we met let's

53

Perc. Flex. Perc. Organ S. Bass Syn. Voice Syn. Str. Lead 8 Pad 3 Solo

start all o ver. If

55

Perc.

Flex.

Flex.

Perc. Organ

S. Bass

Syn. Voice

Syn. Str.

Lead 8

Solo

I could turn back time I know I'd do

57

Perc. Flex. Flex. Perc. Organ S. Bass Syn. Voice Syn. Str. Lead 8 Solo

it a gain do it all a gain oh oh

59

Perc. Flex. Flex. Perc. Organ S. Bass Syn. Voice Syn. Str. Lead 8 Solo

'cause you were the summer of my life.

61

Perc. Flex. Flex. Perc. Organ S. Bass Syn. Voice Syn. Voice Syn. Str. Lead 8 Solo

62

Perc. Flex. Flex. Perc. Organ S. Bass Syn. Voice Syn. Voice Syn. Str. Lead 8 Solo

On ly if I

63

Perc. Flex. Flex. Perc. Organ S. Bass Syn. Voice Syn. Voice Syn. Str. Lead 8 Solo

could turn back time I know I'd give

65

Perc. Flex. Flex. Perc. Organ S. Bass Syn. Voice Syn. Voice Syn. Str. Lead 8 Solo

it a gain give my love a gain oh oh

67

Perc. Flex. Flex. Perc. Organ S. Bass Syn. Voice Syn. Str. Lead 8 Solo

me mo ries that keeps me warm in side

69

Perc. Flex. Flex. Perc. Organ S. Bass Syn. Voice Syn. Str. Lead 8 Solo

70

Perc.

Flex.

Flex.

Perc. Organ

S. Bass

Syn. Voice

Syn. Str.

Orch. Hit

Lead 8

Solo

on ly if I.

72

Syn. Str.

Orch. Hit

74

Syn. Str.

Orch. Hit

Lead 8

Solo

On ly if I.

76

Syn. Voice

Syn. Str.

Orch. Hit

Heli.

78

Perc.

Syn. Voice

Syn. Voice

Rev. Cym.

Syn. Str.

Orch. Hit

Heli.

Detailed description of the musical score: The score is for measures 78 and 79. The Percussion part (Perc.) features a complex rhythmic pattern with 'x' marks above the notes, indicating specific percussive sounds. The Syn. Voice parts (top and middle) contain melodic lines. The Rev. Cym. part has a single note in measure 78. The Syn. Str. part has chords in both measures. The Orch. Hit part has a rhythmic pattern with accents in both measures. The Heli. part has a double bar line in measure 78.

80

Perc.

Syn. Voice

Syn. Voice

Syn. Str.

Orch. Hit

Heli.

82

Perc.

Syn. Voice

Syn. Voice

Syn. Str.

Orch. Hit

Lead 8

Solo

On ly if I.

84

Perc.

Syn. Str.

Orch. Hit

Heli.

86

Perc. Flex. Syn. Voice Rev. Cym. Syn. Str. Orch. Hit Lead 8 Solo Heli.

If I could turn

88

Perc.

Flex.

Syn. Voice

Syn. Str.

Lead 8

Solo

Heli.

back time I know I do it a gain

90

Perc.

Flex.

Syn. Voice

Syn. Str.

Lead 8

Solo

do it a gain oh oh. If I could turn

92

Perc.

Flex.

Syn. Voice

Syn. Str.

Lead 8

Solo

back time I know I give my

94

Perc. Flex. Flex. Perc. Organ S. Bass Syn. Voice Rev. Cym. Syn. Str. Lead 8 Solo

love a gain. If I could turn back time

96

Perc. Flex. Flex. Perc. Organ S. Bass Syn. Voice Syn. Str. Lead 8 Solo

I know I'd do it a gain do

98

Perc. Flex. Flex. Perc. Organ S. Bass Syn. Voice Syn. Str. Lead 8 Solo

it all a gain oh oh 'cause you were the sum

100

Perc. Flex. Flex. Perc. Organ S. Bass Syn. Voice Syn. Voice Syn. Str. Lead 8 Solo

mer of my life.

102

Perc. Flex. Flex. Perc. Organ S. Bass Syn. Voice Syn. Voice Syn. Str. Orch. Hit Lead 8 Solo

On ly if I

103

Perc. Flex. Flex. Perc. Organ S. Bass Syn. Voice Syn. Voice Syn. Str. Lead 8 Solo

could turn back time I know I'd give

105

Perc. Flex. Flex. Perc. Organ S. Bass Syn. Voice Syn. Voice Syn. Str. Lead 8 Solo

it a gain give my love a gain oh oh

107

Perc. Flex. Flex. Perc. Organ S. Bass Syn. Voice Syn. Str. Lead 8 Solo

me mo ries that keeps me warm in side

109

Perc. Flex. Flex. Perc. Organ S. Bass Syn. Voice Syn. Str. Lead 8 Solo

110

Perc. Flex. Flex. Perc. Organ S. Bass Syn. Voice Syn. Str. Orch. Hit Lead 8 Solo

on ly if I...

# Percussion

$\text{♩} = 140,000137$

**20**

24

26

28

30

32

34

36

38

40

Edited with midiart-music (c)1  
Edited with midiart-music (c)1

V.S.

Percussion

42

44

46

48

50

52

55

57

59

61

Percussion

63

65

67

69

72

7

81

83

85

88

94

V.S.

Percussion

97

99

101

103

105

107

109

112

Two empty staves of musical notation, indicating the end of the piece.

Flexatone

♩ = 140,000137

22

25

28

31

34

37

55

58

61

64

16

Edited with midiart-music (c) P  
Edited with midiart-music (c)1

V.S.

67

70 **16**

88

91

94

97

100

103

106

109

112

# Flexatone

♩ = 140,000137

22

25

28

31

34

37

40

43

46

49

Edited with midiart music (©)l  
Edited with midiart music (©)l

V.S.

105

108

110

# Percussive Organ

♩ = 140,000137

22

22

26

30

34

38

42

46

50

52

Edited with midiart-music (c)1  
Edited with midiart-music (c)1

55

59

63

67

71

**24**

98

102

106

109

112

# Synth Bass

♩ = 140,000137

22

25

29

33

37

41

45

49

52

Edited with midiart-music (c)1  
Edited with midiart-music (c)1

55

59

63

67

71

**24**

98

102

106

109

112

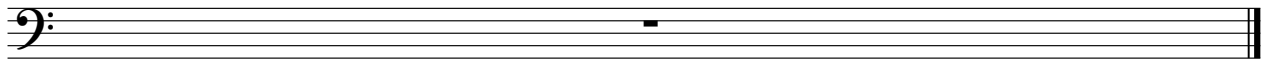

Synth Voice

♩ = 140,000137

21

25

29

33

37

49

55

58

62

65

Edited with midiart-music (c)1  
Edited with midiart-music (c)1

V.S.

69 8

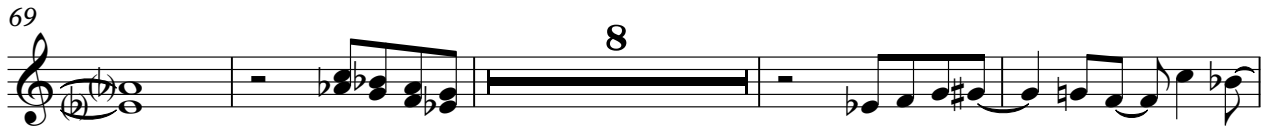

81 4

89

92

96

99

103

106

109

# Synth Voice

♩ = 140,000137 **60**

64 **10**

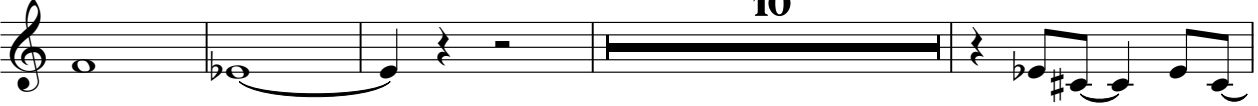

78 **18**

101

104 **5**

112

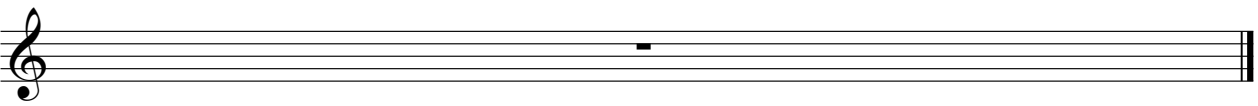

Edited with midiart-music (c)1  
Edited with midiart-music (c)1

# Reverse Cymbals

♩ = 140,000137

5 71

79

7 7 17

112

112

Edited with midiart-music (c)1  
Edited with midiart-music (c)1

# Synth Strings

♩ = 140,000137

2

9

16

24

33

41

48

56

65

74

Edited with midiart-music (c) 1  
Edited with midiart-music (c) 1

V.S.

83

92

101

107

112

# Orchestra Hit

♩ = 140,000137

8

11

13

15

25

42

44

46

48

22

Edited with midiart-music (c)1  
Edited with midiart-music (c)1

71

74

77

80

83

86

112

# Lead 8 (Bass + Lead)

♩ = 140,000137  
6

11

16

21

26

31

35

39

Edited with midiart-music (c)1  
Edited with midiart-music (c)1

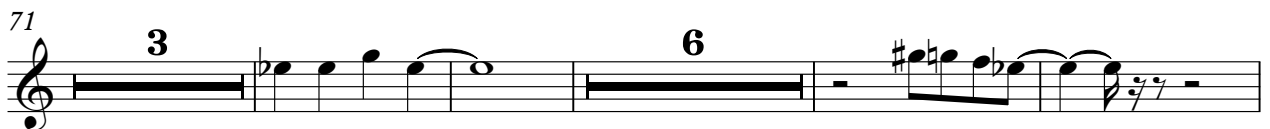
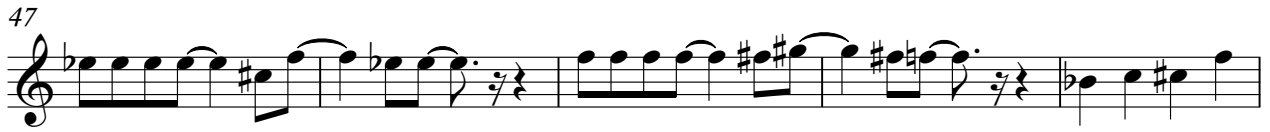

Lead 8 (Bass + Lead)

3

99

104

107

112

# Pad 3 (Polysynth)

♩ = 140,000137

6

10

14

18

22

17

42

46

50

53

58

112

Edited with midiart-music (c)1  
Edited with midiart-music (c)1

Solo

♩ = 140,000137

6 2

All rights reserved Ryan Hill Happy Passover as a very in glament

13 2

that spend with snowlet of rel ingie slipping with ary bring back to where we met's

21

start all o ver. If I could turn back time I know I do

25

it a gain do it a gain oh oh 'cause the sum mer of my life.

30

On ly if I could turn back time I know I'd give it a gain give

34

my love a gain oh oh moments that keeps me warm in side

38 2

on ly if I. Could be today tomorrow things you've heard

45 2

from me be fore. I could have loved you once again

49

only heart could not find get. Bring me back to where we met let's

Edited with midiart-music (c)1

53  

 start all o ver. If I could turn back time I know I'd do

57  

 it a gain do it all a gain oh oh 'cause the sum mer of my life.

62  

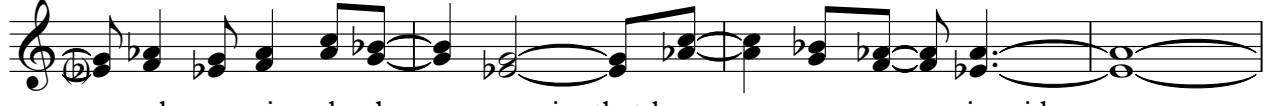
 On ly if I could turn back time I know I'd give it a gain give

66  

 my love a gain oh oh memories that keeps me warm in side

70  

 on ly if I. On ly if I. Only if I.

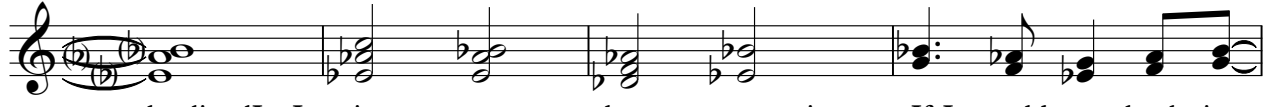
87  

 If I could turn back time now do it a gain do it a gain oh oh. If I could turn

92  

 back time now give my love a gain. If I could turn back time

96  

 I know I'd do it a gain do it all a gain oh oh 'cause the sum

100  

 mer of my life. On ly if I could turn back time

104  

 I know I'd give it a gain give my love a gain oh oh memories that keeps

108

me warm in side on ly if I...

112

# Helicopter

$\text{♩} = 140,000137$

**5** **69**

78

**3**

86

**23**

112

Edited with midiart-music (c)1  
Edited with midiart-music (c)1