

Katia Oliveira - Te Amo Tanto

♩ = 116,000084

5

piano

vibrafone

flauta pan

baixo

7

piano

vibrafone

flauta pan

baixo

9

piano

baixo

11

piano

baixo

13

piano

flauta pan

baixo

15

piano

flauta pan

baixo

17

piano

flauta pan

baixo

19

piano

flauta pan

baixo

21

piano

flauta pan

baixo

23

piano

flauta pan

baixo

3

25

piano

flauta pan

baixo

27

piano

flauta pan

baixo

29

piano

vibrafone

flauta pan

baixo

31

piano

vibrafone

flauta pan

baixo

33

piano

vibrafone

flauta pan

baixo

35

piano

vibrafone

flauta pan

baixo

37

piano

vibrafone

flauta pan

baixo

39

piano

vibrafone

flauta pan

baixo

41

piano

flauta pan

baixo

43

piano

vibrafone

flauta pan

baixo

45

piano

vibrafone

flauta pan

baixo

46

piano

vibrafone

flauta pan

baixo

48

piano

vibrafone

flauta pan

baixo

50

piano

vibrafone

flauta pan

baixo

52

piano

vibrafone

flauta pan

baixo

54

piano

vibrafone

flauta pan

baixo

56 13

piano

vibrafone

flauta pan

baixo

58

piano

vibrafone

baixo

60

piano

vibrafone

flauta pan

baixo

3

62

piano

vibrafone

flauta pan

baixo

3

64

piano

vibrafone

flauta pan

baixo

66

piano

vibrafone

flauta pan

baixo

68

piano

vibrafone

flauta pan

baixo

70

piano

vibrafone

flauta pan

baixo

72

piano

vibrafone

flauta pan

baixo

74

piano

vibrafone

flauta pan

baixo

76

piano

vibrafone

flauta pan

baixo

78

piano

vibrafone

flauta pan

baixo

80

piano

vibrafone

flauta pan

baixo

Detailed description of measures 80-81: The piano part starts with a complex chord in the right hand and a bass line in the left hand. The vibrafone and flauta pan play sustained notes. The baixo part has a rhythmic pattern of eighth notes.

82

piano

vibrafone

flauta pan

baixo

Detailed description of measures 82-83: The piano part features a triplet in the right hand. The vibrafone and flauta pan play sustained notes. The baixo part has a rhythmic pattern of eighth notes.

84

piano

vibrafone

flauta pan

baixo

86

piano

vibrafone

flauta pan

baixo

88

piano

vibrafone

flauta pan

baixo

3

90

piano

vibrafone

flauta pan

baixo

92

piano

vibrafone

flauta pan

baixo

94

piano

vibrafone

flauta pan

baixo

96

piano

vibrafone

flauta pan

baixo

Detailed description of the first system: This system covers measures 96 and 97. The piano part (measures 96-97) has a treble clef and a key signature of one flat. It features a complex melody with slurs, triplets, and various note values. The bass clef part has a rhythmic accompaniment with triplets and slurs. The vibrafone part (measures 96-97) has a treble clef and a key signature of one flat, with a few notes. The flauta pan part (measures 96-97) has a treble clef and a key signature of one flat, with a long note and a slur. The baixo part (measures 96-97) has a treble clef and a key signature of one flat, with a rhythmic pattern and triplets.

97

piano

vibrafone

flauta pan

baixo

Detailed description of the second system: This system covers measures 97 and 98. The piano part (measures 97-98) continues the complex melody from the previous system, featuring slurs, triplets, and various note values. The bass clef part continues the rhythmic accompaniment with triplets and slurs. The vibrafone part (measures 97-98) has a treble clef and a key signature of one flat, with more notes. The flauta pan part (measures 97-98) has a treble clef and a key signature of one flat, with a long note and a slur. The baixo part (measures 97-98) has a treble clef and a key signature of one flat, with a rhythmic pattern and triplets.

99

piano

vibrafone

flauta pan

baixo

101

piano

vibrafone

flauta pan

baixo

102

piano

vibrafone

flauta pan

baixo

3

104

piano

vibrafone

flauta pan

baixo

3

3

106

piano

vibrafone

flauta pan

baixo

108

piano

vibrafone

flauta pan

baixo

110

piano

vibrafone

flauta pan

baixo

112

piano

vibrafone

flauta pan

baixo

114

piano

vibrafone

flauta pan

baixo

116

piano

vibrafone

flauta pan

baixo

118

piano

vibrafone

flauta pan

baixo

120

piano

vibrafone

flauta pan

baixo

122

piano

vibrafone

flauta pan

baixo

Katia Oliveira - Te Amo Tanto

piano

♩ = 116,000084

4

6

8

10

12

V.S.

15

18

20

22

25

28

30

33

36

39

41

43

45 piano

47

49

52

54

56

58

61

63

65

67

69

71

74

76

78

80

83

85

87

89

91

93

96

98

100

102

105

108

111

113

115

118

121

Katia Oliveira - Te Amo Tanto

vibrafone

$\text{♩} = 116,000084$

5

20

29

34

38

2

45

50

55

60

65

V.S.

70

76

80

85

91

96

101

106

111

116

vibrafone

121

Katia Oliveira - Te Amo Tanto

flauta pan

♩ = 116,000084

6

5

16

21

26

32

37

42

47

51

V.S.

56

62

66

70

76

80

85

90

96

101

105

111

115

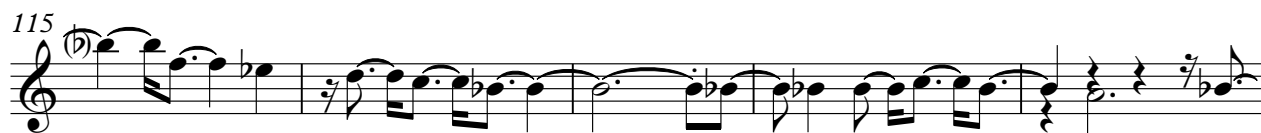

120

Katia Oliveira - Te Amo Tanto

baixo

♩ = 116,000084

V.S.

96

101

104

108

113

119