

Katinguele - Cigarro Apagado

♩ = 115,000031

Sax

Drums

Bell

Guitar

Cavaco

Bass

Choir

Piano

Song

Str. H.

♩ = 115,000031

2

6

Drums

Bass

Piano

Song

Str. H.

7

Drums

Bass

Piano

Song

Str. H.

8

Drums

Bass

Choir

Piano

Song

Str. H.

10

Bass

Choir

Piano

Song

Str. H.

13

Drums

Guitar

Song

Str. H.

15

Drums

Guitar

Song

Str. H.

17

Drums

Guitar

Song

Str. H.

19

Drums

Guitar

Song

Str. H.

21

Drums

Bell

Guitar

Cavaco

Song

22

Drums

Bell

Cavaco

Song

23

Drums

Bell

Cavaco

Song

25

Drums

Cavaco

Bass

Song

Str. H.

27

Drums

Cavaco

Bass

Song

Str. H.

28

Drums

Cavaco

Bass

Song

Str. H.

3

3

30

Drums

Cavaco

Bass

Piano

Song

Str. H.

6

37

Sax

Drums

Cavaco

Bass

Song

Str. H.

38

Drums

Cavaco

Bass

Song

Str. H.

39

Drums

Cavaco

Bass

Song

Str. H.

40

Drums

Cavaco

Bass

Song

Str. H.

41

Drums

Cavaco

Bass

Song

Str. H.

42

Drums

Cavaco

Bass

Song

Str. H.

47

Sax

Drums

Bell

Cavaco

Bass

Song

Str. H.

49

Sax

Drums

Cavaco

Bass

Song

Str. H.

50

Drums

Cavaco

Bass

Song

Str. H.

51

Drums

Cavaco

Bass

Song

Str. H.

52

Drums

Cavaco

Bass

Song

Str. H.

6

3

53

Drums

Cavaco

Bass

Song

Str. H.

3

54

Drums

Cavaco

Bass

Song

Str. H.

55

Drums

Cavaco

Bass

Song

Str. H.

57

Sax
Drums
Cavaco
Bass
Song
Str. H.

59

Sax
Drums
Cavaco
Bass
Piano
Song
Str. H.

61

Drums

Guitar

Bass

Song

Str. H.

63

Drums

Guitar

Bass

Song

Str. H.

65

Drums

Guitar

Bass

Song

Str. H.

3

67

Drums

Guitar

Bass

Song

Str. H.

3

69

Drums

Bell

Guitar

Cavaco

Bass

Song

70

Drums

Bell

Cavaco

Bass

Song

71

Drums

Bell

Cavaco

Bass

Song

73

Drums

Cavaco

Bass

Song

Str. H.

75

Drums

Cavaco

Bass

Song

Str. H.

76

Drums

Cavaco

Bass

Song

Str. H.

78

Drums

Cavaco

Bass

Piano

Song

Str. H.

81

Sax

Drums

Cavaco

Bass

Piano

Song

Str. H.

83

85

86

Drums

Cavaco

Bass

Song

Str. H.

87

Drums

Cavaco

Bass

Song

Str. H.

88

Drums

Cavaco

Bass

Song

Str. H.

89

Drums

Cavaco

Bass

Song

Str. H.

90

Drums

Cavaco

Bass

Song

Str. H.

91

Drums

Cavaco

Bass

Song

Str. H.

93

Sax
Drums
Cavaco
Bass
Song
Str. H.

95

Sax
Drums
Bell
Cavaco
Bass
Song
Str. H.

97

Sax

Drums

Cavaco

Bass

Song

Str. H.

98

Drums

Cavaco

Bass

Song

Str. H.

30

99

Drums

Cavaco

Bass

Song

Str. H.

100

Drums

Cavaco

Bass

Song

Str. H.

101

Drums

Cavaco

Bass

Song

Str. H.

102

Drums

Cavaco

Bass

Song

Str. H.

103

105

107

Drums

Bass

Piano

Song

Str. H.

109

Drums

Bass

Choir

Piano

Str. H.

111 ♩ = 80,000000

Sax

Drums

Bass

Choir

Piano

Song

♩ = 80,000000

Str. H.

Katinguele - Cigarro Apagado

Sax

♩ = 115,000031

32

37

7

3

48

7

59

20

3

83

7

3

94

98

13

♩ = 80,000000

Katinguele - Cigarro Apagado

Drums

♩ = 115,000031

4

6

7

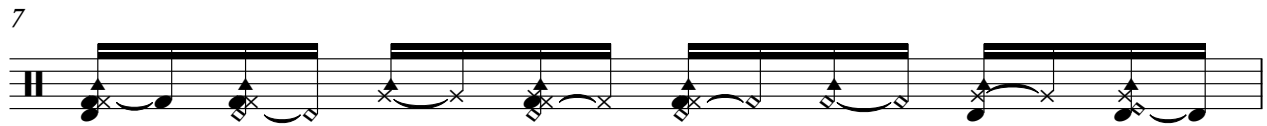

8

13

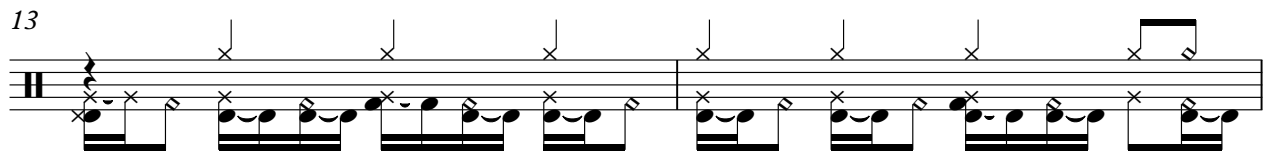

15

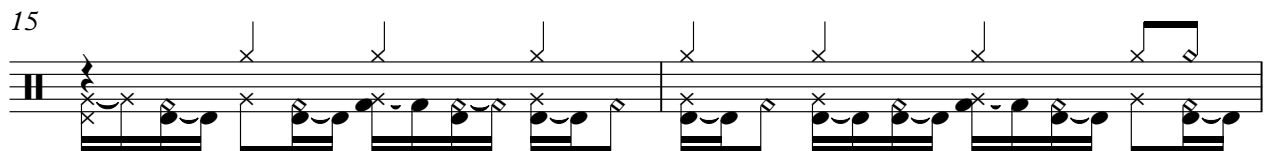

17

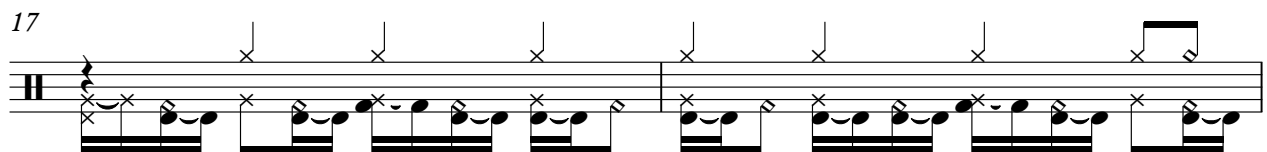

19

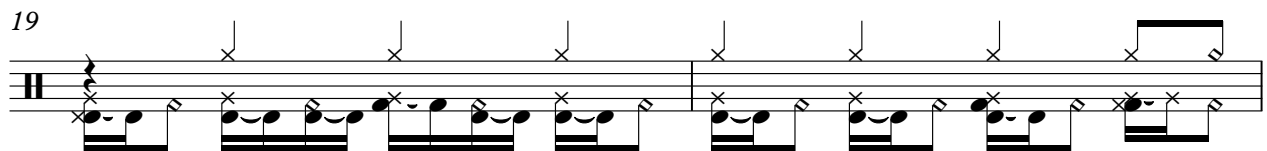

21

22

V.S.

2

Drums

23

24

25

26

27

28

30

36

37

38

39

40

41

42

43

44

45

46

48

49

V.S.

50

51

52

53

54

55

56

57

58

59

61

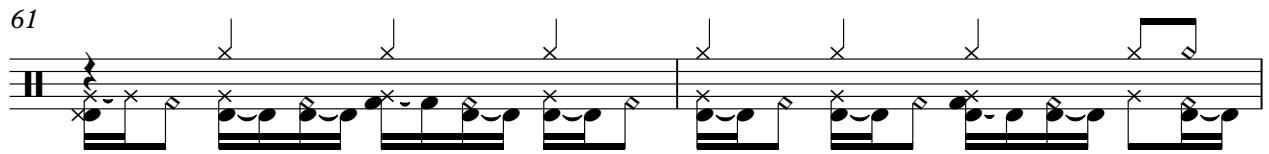

63

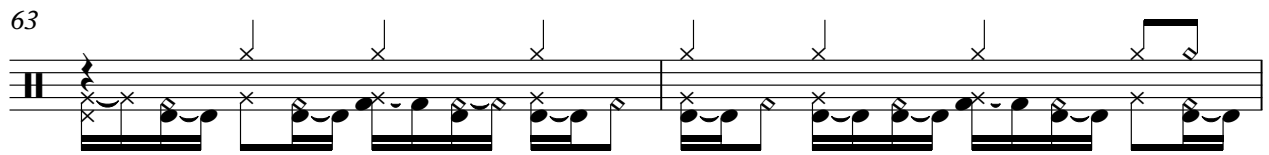

65

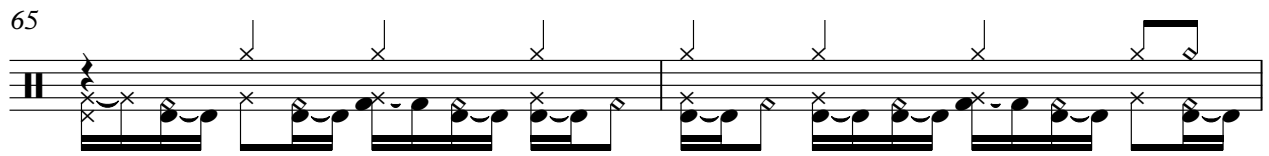

67

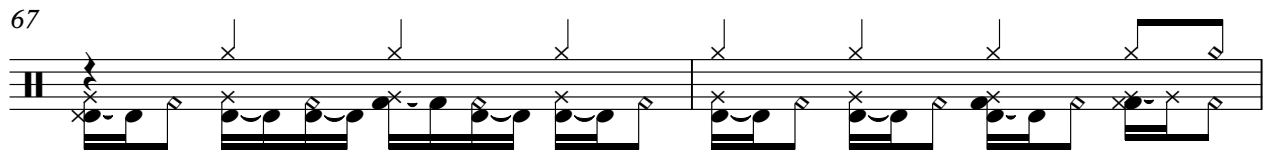

69

70

71

72

73

74

V.S.

6

Drums

75

76

78

84

85

86

87

88

89

90

91

92

93

94

96

97

98

99

100

101

V.S.

102

103

104

105

106

108

109

Bell

Katinguele - Cigarro Apagado

♩ = 115,000031

20

24

11 11

49

20

72

11 11

97

8 4 3

♩ = 80,000000

Katinguele - Cigarro Apagado

Guitar

♩ = 115,000031

3 7

14

17

21 39

63

66

69 41 3

♩ = 80,000000

Katinguele - Cigarro Apagado

Cavaco

♩ = 115,000031

20

22

24

27

29

34

38

40

42

44

V.S.

Cavaco

86 Cavaco 3

88

90

92

97

99

102

104 $\text{♩} = 80,000000$ 4 3

Katinguele - Cigarro Apagado

Bass

♩ = 115,000031

3

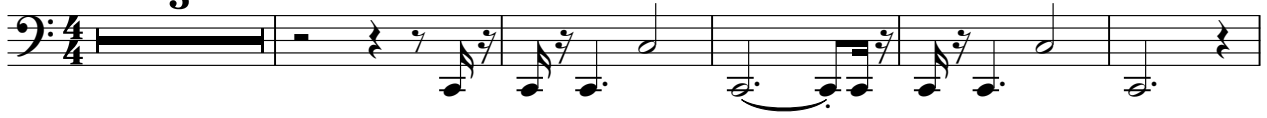

9

13

26

32

36

40

44

48

52

56

V.S.

60

65

69

73

78

83

87

91

95

99

103

107

110

♩ = 80,000000

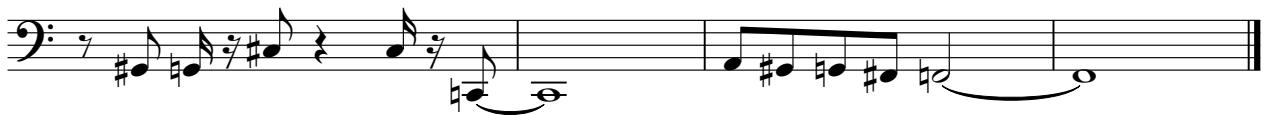

Choir

Katinguele - Cigarro Apagado

♩ = 115,000031

8

12

97

110

♩ = 80,000000

2

Katinguele - Cigarro Apagado

Piano

♩ = 115,000031

3

9

13

18

18

35

25

18

25

18

81

23

108

111

♩ = 80,000000

Katinguele - Cigarro Apagado

Song

♩ = 115,000031

4

7

13

17

21

26

30

34

38

42

V.S.

46

50

54

60

64

68

72

77

81

86

90

94

98

102

106

111 ♩ = 80,000000

Katinguele - Cigarro Apagado

Str. H.

♩ = 115,000031

3

7

11

18

3

4

6

6

26

6

6

31

38

6

6

6

43

51

6

6

6

56

V.S.

2

64 

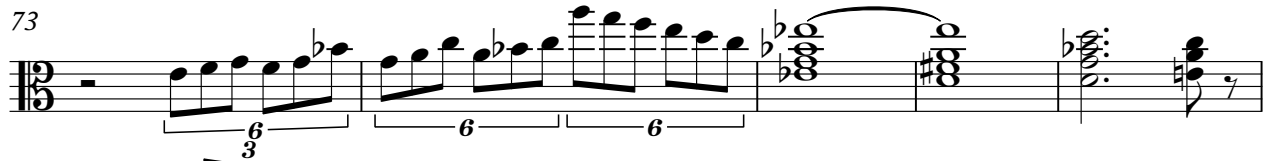
73 

78 

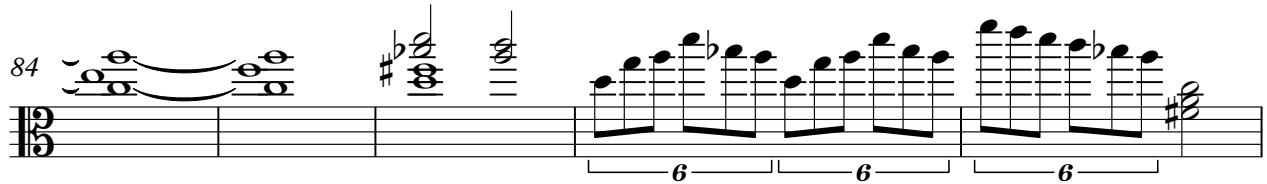
84 

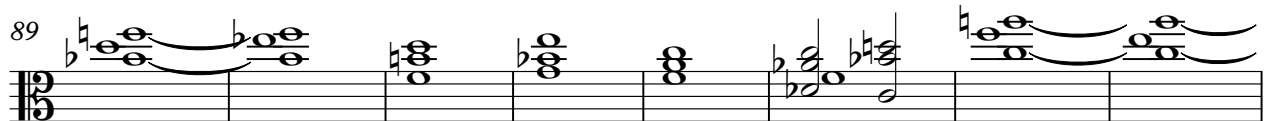
89 

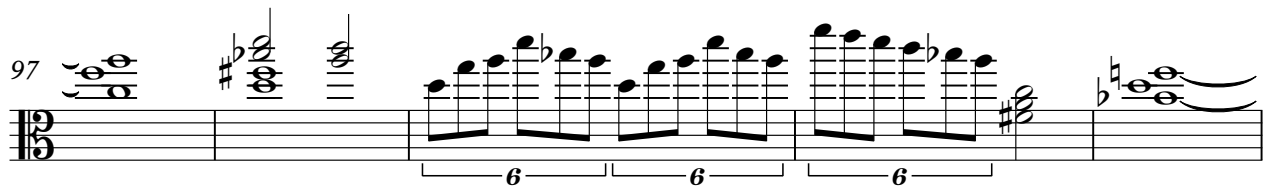
97 

102 

108 

111 $\text{♩} = 80,000000$ 