

Katinguele - Um doce amor

♩ = 160,000000

2

5

drums

bell

Bass

Strings

piano

6

drums

bell

Bass

Strings

FONT

piano

7

drums

bell

Bass

Strings

piano

8

drums

bell

Bass

Strings

piano

10

drums

bell

Bass

Strings

FONT

piano

12

drums

bell

Bass

melody

FONT

piano

14

drums

Bass

melody

FONT

piano

16

drums

Bass

melody

FONT

piano

17

drums

Bass

melody

FONT

piano

18

drums

Bass

melody

FONT

piano

19

drums

Bass

melody

FONT

piano

20

drums

Bass

melody

FONT

piano

21

drums

Bass

melody

FONT

piano

22

drums

Bass

melody

FONT

piano

23

drums

Bass

melody

FONT

piano

24

drums

Bass

melody

FONT

piano

25

drums

Bass

melody

FONT

piano

27

drums

Bass

melody

FONT

piano

29

drums

Bass

melody

FONT

piano

31

drums

Bass

melody

FONT

piano

32

drums

Bass

melody

FONT

piano

33

drums

Bass

melody

FONT

piano

35

drums

Bass

melody

FONT

piano

37

drums

Bass

melody

FONT

piano

38

drums

Bass

melody

FONT

piano

39

drums

Bass

melody

FONT

piano

40

drums

Bass

melody

FONT

piano

42

drums

Bass

melody

FONT

piano

43

drums

Bass

melody

FONT

piano

44

drums

Bass

melody

FONT

piano

45

drums

Bass

melody

FONT

piano

46

drums

Bass

melody

FONT

piano

47

drums

Bass

melody

FONT

piano

48

drums

Bass

melody

FONT

piano

49

drums

Bass

melody

FONT

piano

51

drums

Bass

melody

FONT

piano

52

drums

Bass

melody

FONT

piano

Detailed description of the musical score for measures 52-53: The drums part consists of a consistent pattern of eighth notes with 'x' marks above them, indicating cymbal hits. The bass line is in bass clef, featuring a mix of quarter and eighth notes. The melody is in treble clef, starting on a half note and moving through a series of eighth and quarter notes, including a sharp sign (#). The FONT part is a rhythmic accompaniment of eighth notes, with some measures containing triplets of eighth notes. The piano part is in treble clef, featuring complex chordal structures, including triads and dyads, with some notes marked with sharp signs (#).

54

drums

Bass

melody

FONT

piano

Detailed description of the musical score for measures 54-55: The drums part continues with the same eighth-note pattern and cymbal hits. The bass line continues with quarter and eighth notes. The melody continues in treble clef, with a sharp sign (#) and a flat sign (b). The FONT part continues with eighth notes and triplets. The piano part continues with complex chordal structures, including triads and dyads, with some notes marked with sharp signs (#) and flat signs (b).

56

drums

Bass

melody

FONT

piano

57

drums

Bass

melody

FONT

piano

58

drums

Bass

melody

FONT

piano

59

drums

Bass

melody

FONT

piano

60

drums

Bass

melody

FONT

piano

62

drums

Bass

melody

FONT

piano

63

drums

Bass

melody

FONT

piano

64

drums

Bass

melody

FONT

piano

65

drums

Bass

melody

FONT

piano

66

drums

Bass

melody

FONT

piano

68

drums

Bass

melody

FONT

piano

70

drums

Bass

melody

FONT

piano

71

drums

Bass

melody

FONT

piano

72

drums

Bass

melody

FONT

piano

74

drums

Bass

melody

FONT

piano

75

drums

Bass

melody

FONT

piano

76

drums

Bass

melody

FONT

piano

78

drums

Bass

melody

FONT

piano

30

80

drums

Bass

melody

FONT

piano

81

drums

Bass

melody

FONT

piano

82

drums

Bass

melody

FONT

piano

84

drums

Bass

melody

FONT

piano

86

drums

Bass

melody

FONT

piano

88

drums

Bass

melody

FONT

piano

89

drums

Bass

melody

FONT

piano

90

drums

Bass

melody

FONT

piano

91

drums

Bass

melody

FONT

piano

92

drums

Bass

melody

FONT

piano

93

drums

Bass

melody

FONT

piano

94

drums

Bass

melody

FONT

piano

95

drums

Bass

melody

FONT

piano

96

drums

Bass

melody

FONT

piano

97

drums

Bass

melody

FONT

piano

99

drums

Bass

melody

FONT

piano

101

drums

Bass

melody

FONT

piano

103

drums

Bass

melody

FONT

piano

104

drums

Bass

melody

FONT

piano

105

drums

Bass

melody

FONT

piano

107

drums

Bass

melody

FONT

piano

109

drums

Bass

melody

FONT

piano

110

drums

Bass

melody

FONT

piano

111

drums

Bass

melody

FONT

piano

112

drums

Bass

melody

FONT

piano

114

drums

Bass

melody

FONT

piano

115

drums

Bass

melody

FONT

piano

116

drums

Bass

melody

FONT

piano

117

drums

Bass

melody

FONT

piano

118

drums

Bass

melody

FONT

piano

119

drums

Bass

melody

FONT

piano

120

drums

Bass

melody

FONT

piano

121

drums

Bass

melody

FONT

piano

123

drums

Bass

melody

FONT

piano

124

drums

Bass

melody

FONT

piano

126

drums

Bass

melody

FONT

piano

128

drums

Bass

melody

FONT

piano

129

drums

Bass

melody

FONT

piano

130

drums

Bass

melody

FONT

piano

131

drums

Bass

melody

FONT

piano

132

drums

Bass

melody

FONT

piano

134

drums

Bass

melody

FONT

piano

135

drums

Bass

melody

FONT

piano

136

drums

Bass

melody

FONT

piano

137

drums

Bass

melody

FONT

piano

138

drums

Bass

melody

FONT

piano

140

drums

Bass

melody

FONT

piano

142

drums

Bass

melody

FONT

piano

143

drums

Bass

melody

FONT

piano

144

drums

Bass

melody

FONT

piano

146

drums

Bass

melody

FONT

piano

147

drums

Bass

melody

FONT

piano

148

drums

Bass

melody

FONT

piano

150

drums

Bass

melody

FONT

piano

152

drums

Bass

melody

FONT

piano

153

drums

Bass

melody

FONT

piano

154

drums

Bass

melody

FONT

piano

156

drums

Bass

FONT

piano

Katinguele - Um doce amor

drums

$\text{♩} = 160,000000$
2

V.S.

drums

23

25

27

29

31

33

36

38

40

42

44

46

48

50

52

54

56

58

60

62

drums

64

66

69

71

73

75

77

79

81

83

85

87

89

91

93

95

97

99

101

103

105

108

110

112

114

116

118

120

122

124

126

128

130

132

134

136

138

141

143

145

V.S.

drums

147

149

151

153

155

bell

Katinguele - Um doce amor

♩ = 160,000000

2

3

3

8

11

147

Katinguele - Um doce amor

Bass

♩ = 160,000000

3

8

12

16

20

24

28

32

37

41

V.S.

86

90

94

98

102

106

111

115

119

123

V.S.

Katinguele - Um doce amor

melody

♩ = 160,000000

11

15

19

23

27

31

36

40

44

48

V.S.

97

101

105

110

114

119

123

127

131

135

V.S.

4

melody

139

144

149

153

Strings

Katinguele - Um doce amor

♩ = 160,000000
2

3 3

8

11

147

♩ = 160,000000

10

13

16

19

21

23

25

28

31

V.S.

33

37

39

42

45

48

51

54

58

61

64

67

70

74

78

82

85

88

91

93

V.S.

95

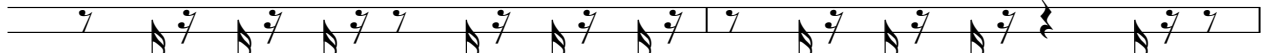

97

100

103

105

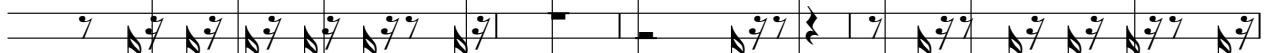

109

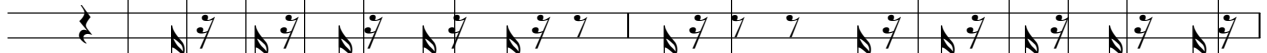

111

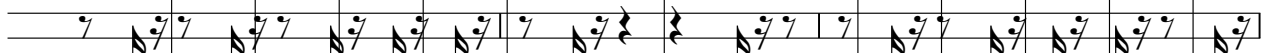

114

117

120

Katinguele - Um doce amor

piano

♩ = 160,000000

3

6

8

10

13

16

18

20

22

24

V.S.

V.S.

V.S.

