

Katja Schuurman - Maar nu heb ik er

0.0"
1.1,00
M original

♩ = 130,000137

Musical score for the first system of 'Maar nu heb ik er'. The score is in 4/4 time and includes the following parts: Percussion, Jazz Guitar, Jazz Guitar, Jazz Guitar, Electric Guitar, Electric Guitar, Electric Guitar, Electric Bass, and Alto. The Percussion part features a complex rhythmic pattern with 'x' marks. The Jazz Guitar parts show various chordal textures and melodic lines. The Electric Guitar parts include triplets and other melodic figures. The Electric Bass part provides a steady bass line. The Alto part is currently silent.

2

9

Perc.

J. Gtr.

J. Gtr.

E. Gtr.

E. Gtr.

E. Gtr.

E. Bass

13

Perc.

J. Gtr.

J. Gtr.

E. Gtr.

E. Gtr.

E. Bass

17 3

Perc.

J. Gtr.

J. Gtr.

E. Gtr.

E. Gtr.

E. Gtr.

E. Bass

21

Perc.

J. Gtr.

J. Gtr.

E. Gtr.

E. Gtr.

E. Bass

25

Perc.

J. Gtr.

J. Gtr.

E. Gtr.

E. Gtr.

E. Gtr.

E. Bass

A.

28

Perc.

J. Gtr.

J. Gtr.

E. Gtr.

E. Gtr.

E. Gtr.

E. Bass

A.

30

32

6

34

Perc. J. Gtr. J. Gtr. E. Gtr. E. Gtr. E. Gtr. E. Bass A.

36

Perc. J. Gtr. J. Gtr. E. Gtr. E. Gtr. E. Gtr. E. Bass A.

38

40

42

Perc.

J. Gtr.

J. Gtr.

E. Gtr.

E. Gtr.

E. Gtr.

E. Bass

A.

45

Perc.

J. Gtr.

J. Gtr.

E. Gtr.

E. Bass

49

Perc.

J. Gtr.

J. Gtr.

E. Gtr.

E. Gtr.

E. Gtr.

E. Bass

53

Perc.

J. Gtr.

J. Gtr.

E. Gtr.

E. Gtr.

E. Bass

57

Perc.

J. Gtr.

J. Gtr.

E. Gtr.

E. Gtr.

E. Gtr.

E. Bass

A.

60

Perc.

J. Gtr.

J. Gtr.

E. Gtr.

E. Gtr.

E. Gtr.

E. Bass

A.

62

64

66

Perc.

J. Gtr.

J. Gtr.

E. Gtr.

E. Gtr.

E. Gtr.

E. Bass

A.

68

Perc.

J. Gtr.

J. Gtr.

E. Gtr.

E. Gtr.

E. Gtr.

E. Bass

A.

70

72

74

76

Perc.

J. Gtr.

J. Gtr.

J. Gtr.

E. Gtr.

E. Gtr.

E. Gtr.

E. Bass

A.

80

82

Perc.

J. Gtr.

J. Gtr.

J. Gtr.

E. Gtr.

E. Gtr.

E. Gtr.

E. Bass

A.

84

Perc.

J. Gtr.

J. Gtr.

E. Gtr.

E. Gtr.

E. Gtr.

E. Bass

A.

86

88

90

Perc. J. Gtr. J. Gtr. E. Gtr. E. Gtr. E. Gtr. E. Bass A.

92

Perc. J. Gtr. J. Gtr. E. Gtr. E. Gtr. E. Gtr. E. Bass A.

94

96

98

Perc. J. Gtr. J. Gtr. E. Gtr. E. Gtr. E. Gtr. E. Bass A.

100

Perc. J. Gtr. J. Gtr. E. Gtr. E. Gtr. E. Gtr. E. Bass A.

102

104

106

Perc. J. Gtr. J. Gtr. E. Gtr. E. Gtr. E. Gtr. E. Bass A.

108

Perc. J. Gtr. J. Gtr. E. Gtr. E. Gtr. E. Gtr. E. Bass A.

110

112

114

Perc. J. Gtr. J. Gtr. E. Gtr. E. Gtr. E. Gtr. E. Bass A.

116

Perc. J. Gtr. J. Gtr. E. Gtr. E. Gtr. E. Gtr. E. Bass A.

118

120

124

Perc.

J. Gtr.

J. Gtr.

J. Gtr.

E. Gtr.

E. Gtr.

E. Gtr.

E. Bass

A.

Detailed description of the musical score: The score is for a multi-instrumental piece. It begins at measure 124. The Percussion part uses a drum set icon and features a complex rhythmic pattern with various note values and rests. The J. Gtr. (Jazz Guitar) part consists of three staves. The first staff has a dense chordal texture with many beamed notes. The second staff has a more sparse, rhythmic line with many rests. The third staff is mostly empty. The E. Gtr. (Electric Guitar) part consists of three staves. The first staff has a melodic line with triplets and slurs. The second staff has a more complex melodic line with triplets and slurs. The third staff has a rhythmic line with triplets. The E. Bass part has a simple, steady rhythmic line. The A. (Acoustic) part has a simple, steady rhythmic line.

Perc.

J. Gtr.

J. Gtr.

J. Gtr.

E. Gtr.

E. Gtr.

E. Gtr.

E. Bass

A.

128

Perc.

J. Gtr.

J. Gtr.

J. Gtr.

E. Gtr.

E. Gtr.

E. Gtr.

E. Bass

A.

132

Perc.

J. Gtr.

J. Gtr.

J. Gtr.

E. Gtr.

E. Gtr.

E. Gtr.

E. Bass

A.

Percussion

Katja Schuurman - Maar nu heb ik er

♩ = 130,000137

6

10

14

18

22

26

30

34

38

42

46

50

54

58

62

66

70

74

78

Percussion

82

86

90

94

98

102

106

110

114

118

V.S.

♩ = 130,000137

2

6

10

14

18

22

26

29

33

36

Jazz Guitar

3

76

79

82

85

88

92

95

99

102

106

V.S.

110

114

118

122

126

129

133

♩ = 130,000137
10

14

19

23

28

33

37

41

46

51

55

60

65

69

73

78

82

87

92

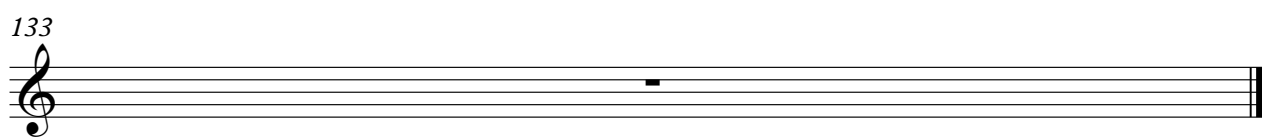
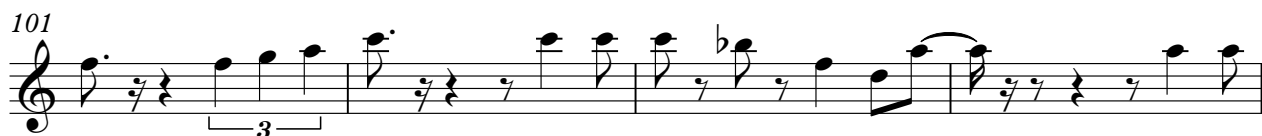

♩ = 130,000137

74

76

78

80

82

40

125

133

♩ = 130,000137

2

6

10

14

18

22

26

28

30

32

3

34

36

38

40

42

46

50

54

58

60

62

64

66

68

70

72

74

78

82

85

87

89

91

93

95

97

99

101

103

105

107

109

111

113

115

117

119

121

123

125

127

129

131

133

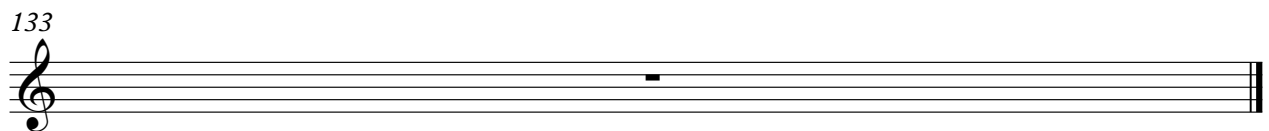

Electric Guitar

Katja Schuurman - Maar nu heb ik er

♩ = 130,000137

7

18

29

34

38

43

(c) 1996 All Int. Rights Reserved By Sound Design Software Division Holland

95

100

104

109

116

120

125

130

133

Electric Guitar

Katja Schuurman - Maar nu heb ik er

♩ = 130,000137

(c) 1996 All Int.Rights Reserved By Sound Design Software Division Holland

6

50

60

65

69

73

76

80

84

87

91

95

99

103

107

111

115

119

123

127

130

133

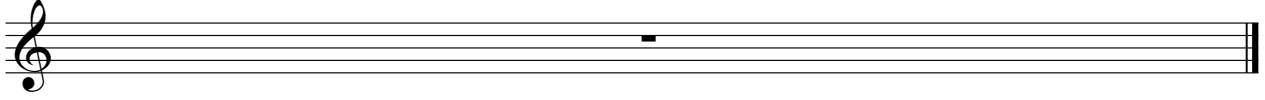

Electric Bass

Katja Schuurman - Maar nu heb ik er

♩ = 130,000137

2

44

48

53

57

61

65

69

73

77

81

85

89

93

97

101

105

109

113

117

121

V.S.

4

Electric Bass

125

129

133

Alto

Katja Schuurman - Maar nu heb ik er

♩ = 130,000137

26

33

41 16

63

70 3 3

76 3 3 3 3

79 3 3 3

81 2

(c) 1996 All Int. Rights Reserved By Sound Design Software Division Holland

85

92

99

106

113

120

127

133
