

Keith - 98 6 (short Version)

♩ = 151,000000

Trumpet in F

Trombone

Percussion

Electric Guitar

Electric Bass

Rock Organ

Solo

♩ = 151,000000

6

F Tpt.

Tbn.

Perc.

E. Gtr.

E. Bass

Organ

Solo

10

Ten. Sax.

F Tpt.

Tbn.

Perc.

Vib.

E. Gtr.

E. Bass

Solo

15

Ten. Sax.

F Tpt.

Tbn.

Tbn.

Perc.

Vib.

E. Gtr.

E. Bass

A.

Q.

Organ

Solo

19

Ten. Sax.

F Tpt.

Tbn.

Tbn.

Perc.

Vib.

E. Gtr.

E. Bass

A.

Q.

Organ

Solo

24

Ten. Sax.

F Tpt.

Tbn.

Tbn.

Perc.

Vib.

E. Gtr.

A. Bass

E. Bass

A.

Q.

Organ

Solo

28

Ten. Sax.

Perc.

E. Gtr.

A. Bass

E. Bass

Q.

Organ

32

Ten. Sax.

Tbn.

Perc.

E. Gtr.

A. Bass

E. Bass

Q.

Organ

58.8"  
38.1,00  
1

36

Ten. Sax.

F Tpt.

Tbn.

Perc.

E. Gtr.

A. Bass

E. Bass

Organ

Solo

39

Ten. Sax.

F Tpt.

Tbn.

Tbn.

Perc.

Vib.

E. Gtr.

E. Bass

A.

Q.

Organ

Solo

44

Ten. Sax.

F Tpt.

Tbn.

Tbn.

Perc.

Vib.

E. Gtr.

E. Bass

A.

Q.

Organ

Solo

49

Ten. Sax.

F Tpt.

Tbn.

Perc.

E. Gtr.

A. Bass

E. Bass

A.

Q.

Organ

Solo

53

Ten. Sax.

Perc.

E. Gtr.

A. Bass

E. Bass

A.

Q.

Organ

57

Ten. Sax.

Tbn.

Perc.

E. Gr.

A. Bass

E. Bass

A.

Q.

Organ

Solo

61

F Tpt.

Tbn.

Perc.

Vib.

E. Gr.

A. Bass

E. Bass

Organ

Solo

64

F Tpt.  
Tbn.  
Perc.  
Vib.  
E. Gtr.  
E. Bass  
Organ  
Solo

68

F Tpt.  
Tbn.  
Perc.  
Vib.  
E. Gtr.  
E. Bass  
Organ  
Solo

73

F Tpt.  
Tbn.  
Perc.  
Vib.  
E. Gtr.  
E. Bass  
Organ  
Solo

76

F Tpt.  
Tbn.  
Perc.  
Vib.  
E. Gtr.  
E. Bass  
Organ  
Solo

Tenor Saxophone

Keith - 98 6 (short Version)

♩ = 151,000000

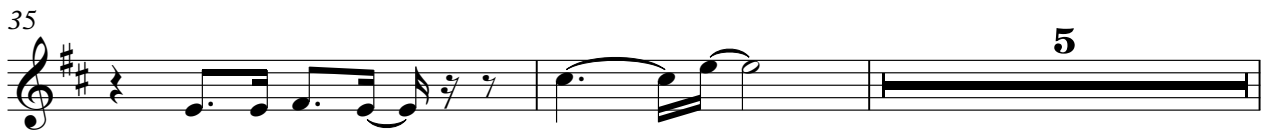
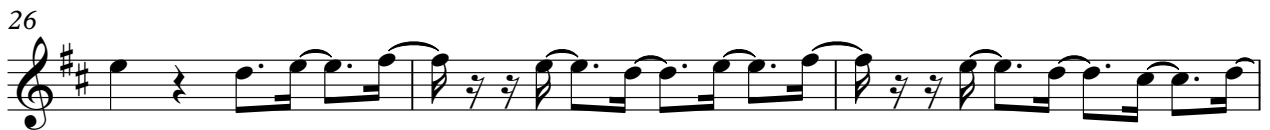

Tenor Saxophone

42

46

50

53

56

59

# Keith - 98 6 (short Version)

Trumpet in F

♩ = 151,000000

7

12 **6**

23 **13**

41

48 **11**

62

66

70

74

Trombone

Keith - 98 6 (short Version)

♩ = 151,000000

7

18

25

39

45

59

63

67

71

9

6

9

V.S.

2

Trombone

75

75

Trombone

Keith - 98 6 (short Version)

♩ = 151,000000

**16**

**21**

**27**

**15**

**47**

**28**

# Keith - 98 6 (short Version)

## Percussion

♩ = 151,000000

V.S.

Percussion

45

49

53

59

61

63

67

71

75

Vibraphone

Keith - 98 6 (short Version)

♩ = 151,000000

9

15

15

22

17

44

13

62

62

69

69

74

2

Electric Guitar

Keith - 98 6 (short Version)

♩ = 151,000000

5

9

13

17

21

25

29

33

37

V.S.

Acoustic Bass

Keith - 98 6 (short Version)

♩ = 151,000000

**25**

30

36

**12**

52

58

**17**

Electric Bass

Keith - 98 6 (short Version)

♩ = 151,000000

7

13

19

25

31

37

42

48

54

V.S.

2

Electric Bass

60

66

72

75

# Keith - 98 6 (short Version)

Alto

♩ = 151,000000

17

24

16

47

52

55

57

19

Quintus

Keith - 98 6 (short Version)

♩ = 151,000000

17

24

29

32

7

42

50

53

56

58

19

Rock Organ

Keith - 98 6 (short Version)

♩ = 151,000000

10

23

28

32

36

44

51

55

59

V.S.

65

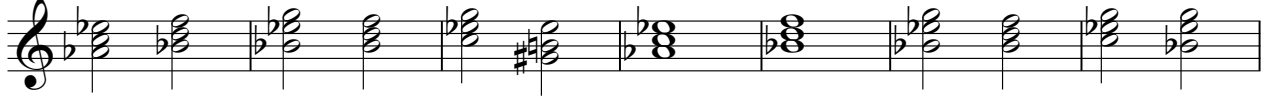

72

Solo

Keith - 98 6 (short Version)

♩ = 151,000000

7

12

17

22 **10**

36

41

46 **10**

2

Solo

60

65

70

74
