

Keith - We Were In Love

♩ = 100,000000

drums-all

PIANO

PIANO FILLS

GUITAR-MUTES

DIST-2

GUITAR-CLEAN

GUITAR-CLEAN

GUITAR-CLEAN

MELODY

BASS

ORGAN

ORGAN PAD

♩ = 100,000000

STEEL PBD=2

5

drums-all

PIANO

PIANO FILLS

GUITAR-MUTES

DIST-2

GUITAR-CLEAN

GUITAR-CLEAN

GUITAR-CLEAN

MELODY

BASS

STEEL PBD=2

8

drums-all

PIANO

PIANO FILLS

GUITAR-MUTES

GUITAR-CLEAN

GUITAR-CLEAN

GUITAR-CLEAN

BASS

11

drums-all

PIANO

PIANO FILLS

GUITAR-MUTES

GUITAR-CLEAN

MELODY

BASS

ORGAN

ORGAN PAD

14

drums-all

PIANO

GUITAR-MUTES

MELODY

BASS

ORGAN

ORGAN PAD

17

drums-all

PIANO

GUITAR-MUTES

MELODY

BASS

ORGAN

ORGAN PAD

20

drums-all

PIANO

PIANO FILLS

GUITAR-MUTES

MELODY

BASS

ORGAN PAD

23

drums-all

PIANO

GUITAR-MUTES

GUITAR-CLEAN

MELODY

BASS

ORGAN PAD

26

drums-all

PIANO

GUITAR-MUTES

GUITAR-CLEAN

GUITAR-CLEAN

MELODY

BASS

ORGAN PAD

STEEL PBD=2

28

drums-all

PIANO

GUITAR-MUTES

GUITAR-CLEAN

MELODY

BASS

ORGAN PAD

STEEL PBD=2

31

drums-all

PIANO

GUITAR-MUTES

GUITAR-CLEAN

MELODY

BASS

ORGAN PAD

STEEL PBD=2

33

drums-all

PIANO

GUITAR-MUTES

GUITAR-CLEAN

MELODY

BASS

ORGAN PAD

STEEL PBD=2

35

drums-all

PIANO

GUITAR-MUTES

GUITAR-CLEAN

MELODY

BASS

ORGAN PAD

STEEL PBD=2

37

drums-all

PIANO

GUITAR-MUTES

GUITAR-CLEAN

GUITAR-CLEAN

MELODY

BASS

ORGAN PAD

STEEL PBD=2

40

drums-all

PIANO

GUITAR-MUTES

GUITAR-CLEAN

GUITAR-CLEAN

GUITAR-CLEAN

MELODY

BASS

ORGAN PAD

STEEL PBD=2

43

drums-all

PIANO

GUITAR-MUTES

GUITAR-CLEAN

MELODY

BASS

ORGAN PAD

STEEL PBD=2

46

drums-all

PIANO

GUITAR-MUTES

MELODY

BASS

ORGAN PAD

STEEL PBD=2

49

drums-all

PIANO

GUITAR-MUTES

MELODY

BASS

ORGAN PAD

STEEL PBD=2

52

drums-all

PIANO

GUITAR-MUTES

MELODY

BASS

ORGAN PAD

55

drums-all

PIANO

GUITAR-MUTES

GUITAR-CLEAN

MELODY

BASS

ORGAN PAD

58

drums-all

PIANO

GUITAR-MUTES

GUITAR-CLEAN

GUITAR-CLEAN

MELODY

BASS

ORGAN PAD

STEEL PBD=2

60

drums-all

PIANO

GUITAR-MUTES

GUITAR-CLEAN

MELODY

BASS

ORGAN PAD

STEEL PBD=2

62

drums-all

PIANO

GUITAR-MUTES

GUITAR-CLEAN

MELODY

BASS

ORGAN PAD

STEEL PBD=2

64

drums-all

PIANO

GUITAR-MUTES

GUITAR-CLEAN

MELODY

BASS

ORGAN PAD

STEEL PBD=2

66

drums-all

PIANO

GUITAR-MUTES

GUITAR-CLEAN

MELODY

BASS

ORGAN PAD

STEEL PBD=2

68

drums-all

PIANO

GUITAR-MUTES

GUITAR-CLEAN

MELODY

BASS

ORGAN PAD

STEEL PBD=2

70

drums-all

PIANO

GUITAR-MUTES

DIST-2

GUITAR-CLEAN

GUITAR-CLEAN

MELODY

BASS

ORGAN PAD

STEEL PBD=2

73

The musical score consists of the following parts:

76

drums-all

PIANO

GUITAR-MUTES

DIST-2

GUITAR-CLEAN

GUITAR-CLEAN

MELODY

BASS

ORGAN PAD

78

drums-all

PIANO

GUITAR-MUTES

GUITAR-CLEAN

MELODY

BASS

ORGAN PAD

80

drums-all  
PIANO  
GUITAR-MUTES  
GUITAR-CLEAN  
MELODY  
BASS  
ORGAN PAD  
STEEL PBD=2

82

drums-all  
PIANO  
GUITAR-MUTES  
GUITAR-CLEAN  
MELODY  
BASS  
ORGAN PAD  
STEEL PBD=2

84

drums-all

PIANO

GUITAR-MUTES

GUITAR-CLEAN

MELODY

BASS

ORGAN PAD

STEEL PBD=2

86

drums-all

PIANO

GUITAR-MUTES

GUITAR-CLEAN

MELODY

BASS

ORGAN PAD

STEEL PBD=2

88

drums-all

PIANO

GUITAR-MUTES

GUITAR-CLEAN

MELODY

BASS

ORGAN PAD

STEEL PBD=2

90

drums-all

PIANO

PIANO FILLS

GUITAR-MUTES

GUITAR-CLEAN

MELODY

BASS

ORGAN PAD

STEEL PBD=2

94

drums-all

PIANO

PIANO FILLS

GUITAR-MUTES

GUITAR-CLEAN

GUITAR-CLEAN

MELODY

BASS

ORGAN PAD

- GUITAR-MUTES:** Plays a rhythmic pattern of muted chords.

97

100

drums-all

PIANO

PIANO FILLS

GUITAR-MUTES

GUITAR-CLEAN

GUITAR-CLEAN

GUITAR-CLEAN

MELODY

BASS

ORGAN PAD

103

drums-all

PIANO

PIANO FILLS

GUITAR-MUTES

GUITAR-CLEAN

GUITAR-CLEAN

GUITAR-CLEAN

BASS

STEEL PBD=2

106

drums-all

PIANO

PIANO FILLS

GUITAR-MUTES

GUITAR-CLEAN

GUITAR-CLEAN

GUITAR-CLEAN

BASS

STEEL PBD=2

108

drums-all

PIANO

PIANO FILLS

GUITAR-MUTES

GUITAR-CLEAN

BASS

# Keith - We Were In Love

drums-all

♩ = 100,000000

6

10

14

18

22

26

30

34

38

V.S.

42

46

50

54

58

62

66

70

74

78

82

86

90

95

99

103

106

PIANO

Keith - We Were In Love

♩ = 100,000000

2

9

15

22

30

37

V.S.

43

49

56

62

70

78

84

91

98

104

107

PIANO FILLS

Keith - We Were In Love

♩ = 100,000000

6

11 *p.* 8 71 8 71

93

97

102

105 2

GUITAR-MUTES

Keith - We Were In Love

♩ = 100,000000

2

5

7

9

11

13

15

17

19

21

V.S.

23

25

27

29

31

33

35

37

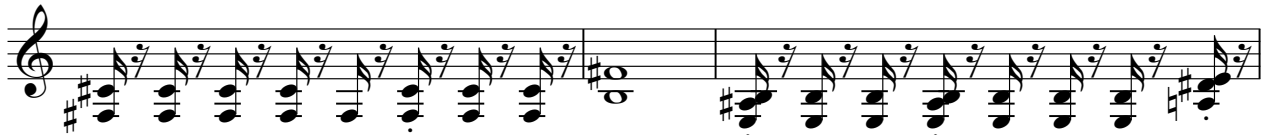

40

42

44

46

48

50

52

54

56

58

60

62

V.S.

64

66

68

70

72

74

76

78

80

82

84

86

88

90

93

96

98

100

102

104

V.S.

GUITAR-MUTES

106

A single musical staff in treble clef containing measure 106. The measure consists of eight eighth notes, each beamed to a pair of notes (likely a dyad). Each eighth note has a slash through its stem, indicating a muted sound. The notes are: G4, A4; B4, C5; D5, E5; F5, G5; A5, B5; C6, D6; E6, F6; G6, A6.

107

A single musical staff in treble clef containing measure 107. The measure consists of eight eighth notes, each beamed to a pair of notes. The first seven eighth notes have slashes through their stems, while the eighth eighth note does not. The notes are: G4, A4; B4, C5; D5, E5; F5, G5; A5, B5; C6, D6; E6, F6; G6, A6. The measure concludes with a double bar line and a fermata. A large number '2' is positioned above the staff at the end of the measure.

♩ = 100,000000

6 63

72

2

76

33

♩ = 100,000000

2

8

28

40

32

76

17

96

101

105

3

GUITAR-CLEAN

Keith - We Were In Love

♩ = 100,000000

2

8

15

27

3

3

30

3

3

33

3

36

40

15

Measure 94: Final melodic phrase.

GUITAR-CLEAN

100

104

3

♩ = 100,000000

5

10

11

25

15

43

11

58

11

72

23

99

3

106

# Keith - We Were In Love

## MELODY

♩ = 100,000000

4 6

14

20

24

28

32

37

43

47

51

55

59

63

68

73

78

82

86

91

MELODY

97

# Keith - We Were In Love

BASS

♩ = 100,000000

2

7

12

17

23

29

35

41

46

51

V.S.

BASS

107

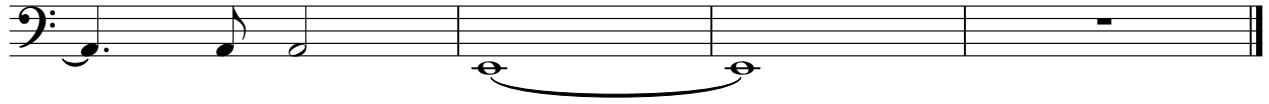

ORGAN

Keith - We Were In Love

$\text{♩} = 100,000,000$   
**12**

**16** **92**

Keith - We Were In Love

ORGAN PAD

♩ = 100,000000  
**10**

16

25

32

39

46

V.S.

54

62

71

78

86

94

ORGAN PAD

99

8

♩ = 100,000000

5 19

29

36

45

50 7

62

69 9

84

91 3

98 6 4