

Kelly Family - I Can't Help Myself The

♩ = 96,000000

Percussion

Jazz Guitar

Jazz Guitar

Kora

Kora

Kora

Alto

Tape Sampler Keyboard [Strings]

FX 5 (Brightness)

♩ = 96,000000

Violin

Solo

6

J. Gtr.

J. Gtr.

Kora

Vln.

10

J. Gtr.

J. Gtr.

Kora

Vln.

14

J. Gtr.

J. Gtr.

Kora

Vln.

18

Perc.

J. Gtr.

J. Gtr.

Kora

FX 5

Vln.

Solo

22

Perc.

J. Gtr.

Kora

Kora

Tape Smp. Str

Vln.

25

Perc.

J. Gtr.

Kora

Kora

Tape Smp. Str

FX 5

Vln.

Solo

28

Perc.

J. Gtr.

Kora

Kora

Tape Smp. Str

FX 5

Vln.

31

34

37

Perc.

J. Gtr.

Kora

Kora

Kora

A.

Tape Smp. Str

FX 5

Vln.

Solo

40

Perc.

J. Gtr.

Kora

Kora

Kora

A.

Tape Smp. Str

FX 5

Vln.

Solo

43

Perc.

J. Gtr.

Kora

Kora

Kora

A.

Tape Smp. Str

FX 5

Vln.

Solo

46

Perc.

J. Gtr.

Kora

Kora

Kora

Tape Smp. Str

FX 5

Vln.

Solo

49

52

55

Perc. J. Gtr. Kora Kora FX 5 Vln. Solo

58

Perc. J. Gtr. Kora Kora A. FX 5 Vln. Solo

61

Perc.

J. Gtr.

Kora

Kora

Kora

A.

Tape Smp. Str

Vln.

64

Perc.

J. Gtr.

Kora

Kora

Kora

A.

Tape Smp. Str

FX 5

Vln.

Solo

67

Perc.

J. Gtr.

Kora

Kora

Kora

Tape Smp. Str

FX 5

Vln.

70

Perc.

J. Gtr.

Kora

Kora

Kora

Tape Smp. Str

FX 5

Vln.

Solo

Perc. J. Gtr. J. Gtr. Kora Kora Kora A. Tape Smp. Str. FX 5 Vln. Solo

Percussion

Kelly Family - I Can't Help Myself The

♩ = 96,000000

20

24

28

32

36

40

44

48

52

56

V.S.

2

Percussion

60

64

68

71

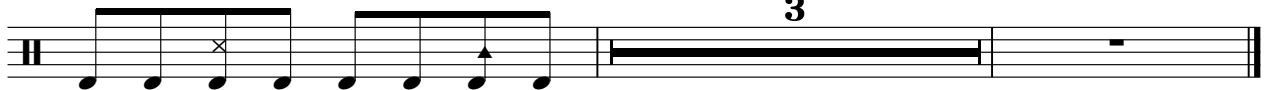

♩ = 96,000000

5

9

12

15

18

21

23

25

27

V.S.

Jazz Guitar

29

31

33

35

37

39

41

43

45

47

49

51

53

55

57

59

61

63

65

67

4

Jazz Guitar

69

71

♩ = 96,000000

6

12

18

21

53

♩ = 96,000000

21

28

37

46

55

64

70

♩ = 96,000000

7

13

19

23

25

27

29

31

33

Kora

55

57

59

61

63

65

67

69

71

Alto

# Kelly Family - I Can't Help Myself The

♩ = 96,000000

**36**

39

43

**16**

62

65

**8**

Kelly Family - I Can't Help Myself The  
Tape Sampler Keyboard [Strings]

♩ = 96,000000

21

♩ = 96,000000

17

21

27

33

37

43

49

53

59

2

FX 5 (Brightness)

64

68

71

Violin

Kelly Family - I Can't Help Myself The

♩ = 96,000000

4

8

12

16

20

24

28

32

36

40

V.S.

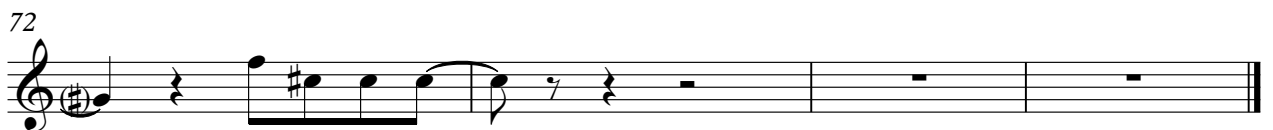
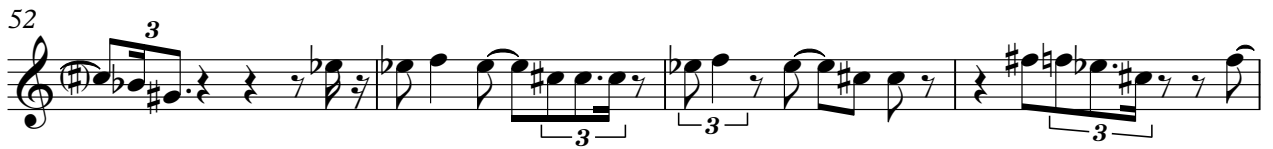

# Kelly Family - I Can't Help Myself The

Solo

♩ = 96,000000

17

20

26

34

38

44

50

57

61

67

