

Kelly Joice - Vivre La Vie

♩ = 76,000069

Baroque Trumpet

Percussion

Electric Guitar

Electric Guitar

Electric Bass

Percussive Organ

Lead 3 (Calliope)

FX 5 (Brightness)

♩ = 76,000069

Viola

Viola

Solo

4

Perc.

E. Bass

Solo

12

Perc.

E. Gtr.

E. Gtr.

E. Bass

Lead 3

Solo

14

Perc.

E. Gtr.

E. Gtr.

E. Bass

Perc. Organ

Lead 3

Solo

16

Bar. Tpt.

Perc.

E. Gtr.

E. Bass

Perc. Organ

Lead 3

Solo

18

Bar. Tpt.

Perc.

E. Gtr.

E. Bass

Perc. Organ

Lead 3

FX 5

Solo

Solo

20

Perc.

E. Gtr.

E. Gtr.

E. Bass

Perc. Organ

Lead 3

Solo

Solo

22

Bar. Tpt.

Perc.

E. Gtr.

E. Gtr.

E. Bass

Perc. Organ

Lead 3

Vla.

Solo

24

Bar. Tpt.

Perc.

E. Gtr.

E. Gtr.

E. Bass

Perc. Organ

Lead 3

Vla.

Solo

6

6

3

6

6

6

3

6

3

26

Bar. Tpt.

Perc.

E. Gtr.

E. Gtr.

E. Bass

Perc. Organ

Lead 3

Vla.

Solo

Detailed description of the musical score: The score is for measures 26 and 27. The Baritone Trumpet part has a melodic line starting with a quarter note G4, followed by rests and a quarter note A4. The Percussion part features a complex rhythmic pattern with eighth and sixteenth notes. The Electric Guitar (top staff) has a whole rest in both measures. The Electric Guitar (middle staff) has a whole rest in measure 26 and a half note chord in measure 27. The Electric Bass part has a steady eighth-note pattern. The Percussion Organ part has a melodic line with chords. The Lead 3 part has a melodic line with sixteenth notes and rests. The Viola part has a melodic line with sixteenth notes and rests. The Solo part includes guitar tablature for the first guitar, with fret numbers indicated by numbers on the lines.

28

Bar. Tpt.

Perc.

E. Gtr.

E. Bass

Perc. Organ

Lead 3

Vla.

Vla.

Solo

30

Perc.

E. Gtr.

E. Gtr.

E. Bass

Lead 3

Vla.

Vla.

Solo

32

Perc.

E. Gtr.

E. Bass

Lead 3

Solo

34

Perc.

E. Gtr.

E. Gtr.

E. Bass

Perc. Organ

Lead 3

FX 5

Solo

Solo

36

Perc.

E. Gtr.

E. Bass

Lead 3

FX 5

Solo

Solo

38

Bar. Tpt.

Perc.

E. Gtr.

E. Gtr.

E. Bass

Perc. Organ

Lead 3

Vla.

Solo

40

Bar. Tpt.

Perc.

E. Gtr.

E. Bass

Perc. Organ

Lead 3

Vla.

Solo

42

Bar. Tpt.

Perc.

E. Gtr.

E. Gtr.

E. Bass

Perc. Organ

Lead 3

Vla.

Solo

6 3 6 3

6 6

6 3

6 3

44

Bar. Tpt.

Perc.

E. Gtr.

E. Bass

Perc. Organ

Lead 3

Vla.

Vla.

Solo

46

Perc. E. Gtr. E. Bass Perc. Organ Lead 3 Vla. Vla. Solo

48

Bar. Tpt.

Perc.

E. Gtr.

E. Gtr.

E. Bass

Lead 3

Vla.

Vla.

50

Bar. Tpt.
Perc.
E. Gtr.
E. Gtr.
E. Bass
Perc. Organ
Lead 3
Vla.
Vla.

53

Bar. Tpt.
Perc.
E. Gtr.
E. Bass
Lead 3

55

Bar. Tpt.
Perc.
E. Gtr.
E. Bass
Lead 3
FX 5
Solo
Solo

57

Bar. Tpt.
Perc.
E. Gtr.
E. Gtr.
E. Bass
Perc. Organ
Lead 3
Solo

59

Bar. Tpt.

Perc.

E. Gtr.

E. Gtr.

E. Bass

Perc. Organ

Lead 3

Vla.

Solo

61

Bar. Tpt.

Perc.

E. Gtr.

E. Gtr.

E. Bass

Perc. Organ

Lead 3

Vla.

Solo

63

Bar. Tpt.

Perc.

E. Gtr.

E. Gtr.

E. Bass

Perc. Organ

Lead 3

Vla.

Solo

6

3

6

6

6

3

6

3

6

65

Bar. Tpt.

Perc.

E. Gtr.

E. Gtr.

E. Bass

Perc. Organ

Lead 3

Vla.

Vla.

Solo

67

Bar. Tpt.

Perc.

E. Gtr.

E. Gtr.

E. Bass

Perc. Organ

Lead 3

Vla.

Solo

6

3

6

6

6

3

6

3

6

69

Bar. Tpt.

Perc.

E. Gtr.

E. Gtr.

E. Bass

Perc. Organ

Lead 3

Vla.

Vla.

Solo

71

Bar. Tpt.

Perc.

E. Gtr.

E. Bass

Lead 3

Vla.

Solo

73

Bar. Tpt.

Perc.

E. Gtr.

Lead 3

Vla.

Vla.

Solo

75

Perc.

Lead 3

77

Bar. Tpt.

Perc.

E. Gtr.

E. Gtr.

E. Bass

Perc. Organ

Lead 3

FX 5

Vla.

Vla.

Solo

Solo

Baroque Trumpet

Kelly Joice - Vivre La Vie

♩ = 76,000069

16 4

23

28 9

41

46 3 3

54 2

60

65

70

73 4

Kelly Joice - Vivre La Vie

Percussion

♩ = 76,000069

V.S.

Percussion

22

24

26

28

31

33

35

37

40

42

Percussion

44

46

48

51

53

55

57

59

61

63

V.S.

65

67

69

71

73

75

77

♩ = 76,000069

12 6

21 2

27 3 2

34 2

40 2 3

47

49 6

58 2

62 2

66

70

73

3

Electric Guitar

Kelly Joice - Vivre La Vie

♩ = 76,000069

9

12

15

18

21

25

28

Kelly Joice - Vivre La Vie

Electric Bass

♩ = 76,000069

4

V.S.

48

51

53

55

58

60

62

64

66

68

4

Electric Bass

70

6

Kelly Joice - Vivre La Vie

Percussive Organ

♩ = 76,000069

13

16

19

21

24

28

34

40

44

46

3

6

2

57 Percussive Organ

59

63

67

70

Kelly Joice - Vivre La Vie

Lead 3 (Calliope)

♩ = 76,000069

9

12

15

18

21

25

28

31

34

37

V.S.

Lead 3 (Calliope)

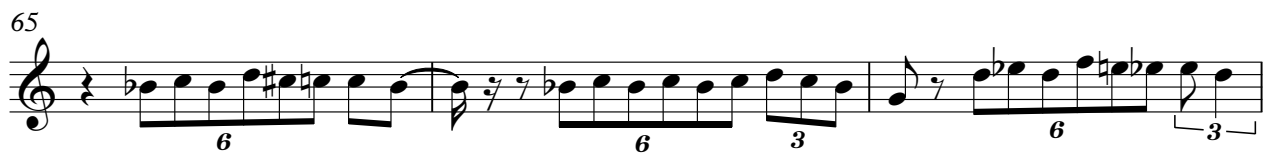

Lead 3 (Calliope)

3

72

FX 5 (Brightness)

Kelly Joice - Vivre La Vie

♩ = 76,000069

18 15

36

19

56

21

Kelly Joice - Vivre La Vie

Viola

♩ = 76,000069

5

6

6

8

6

6

12

22

6

6

6

25

6

6

6

28

6

6

30

7

39

6

6

6

42

6

6

6

45

6

6

48

V.S.

2
50
Viola
8
6

60
6
6
6

63
6
6
6

66
6
6
6

69
6
6
6

72
6
6

74
6
3

Viola

Kelly Joice - Vivre La Vie

♩ = 76,000069

7

6 6

10

18

6 6

30

13

45

6 6

48

14

65

2

6 6 6

70

2

6 6

74

3

6

Kelly Joice - Vivre La Vie

Solo

V.S.

6 3 Solo

29

34

39

41

43

45

47

58

60

62

64 **Solo**

66

68

70

72

74

