

Kelly Key - Adoleta

♩ = 250,000000 ♩ = 131,000076

♩ = 250,000000 ♩ = 131,000076

4

Bass Xyl.

Seash.

6

Perc.

Bass Xyl.

J. Gtr.

J. Gtr.

Seash.

8

Perc.

Bass Xyl.

J. Gtr.

J. Gtr.

Seash.

10

12

14

Perc.

Bass Xyl.

J. Gtr.

J. Gtr.

E. Gtr.

E. Bass

FX 1

0xx41 667 1585

16

Perc.

Bass Xyl.

J. Gtr.

J. Gtr.

E. Gtr.

E. Bass

Curitiba

FX 1

17

Perc.

Bass Xyl.

J. Gtr.

J. Gtr.

E. Bass

FX 1

18

Perc.

Bass Xyl.

J. Gtr.

J. Gtr.

E. Bass

FX 1

19

Perc.

Bass Xyl.

J. Gtr.

J. Gtr.

E. Bass

FX 1

20

Perc.

Bass Xyl.

J. Gtr.

J. Gtr.

E. Bass

FX 1

21

Perc.

Bass Xyl.

J. Gtr.

J. Gtr.

E. Bass

FX 1

22

Perc.

Bass Xyl.

J. Gtr.

J. Gtr.

E. Bass

FX 1

FX 5

24

Perc.

J. Gtr.

J. Gtr.

E. Bass

FX 5

25

Perc.

J. Gtr.

J. Gtr.

E. Bass

FX 5

26

Perc.

J. Gtr.

J. Gtr.

E. Bass

FX 5

27

Perc.

J. Gtr.

J. Gtr.

E. Bass

FX 5

28

Perc.

J. Gtr.

J. Gtr.

E. Bass

FX 5

29

Perc.

J. Gtr.

J. Gtr.

E. Bass

FX 5

31

Perc.

J. Gtr.

J. Gtr.

E. Bass

E. Piano

Vla.

32

33

34

Perc.

J. Gtr.

J. Gtr.

E. Bass

E. Piano

Vla.

35

Perc.

J. Gtr.

J. Gtr.

E. Bass

E. Piano

Vla.

36

Perc.

J. Gtr.

J. Gtr.

E. Bass

E. Piano

Vla.

37

Perc.

J. Gtr.

J. Gtr.

E. Bass

E. Piano

Vla.

38

Perc.

J. Gtr.

J. Gtr.

E. Bass

E. Piano

Vla.

39

Perc.

J. Gtr.

J. Gtr.

E. Bass

E. Piano

Vla.

40

Perc.

J. Gtr.

J. Gtr.

E. Bass

E. Piano

Vla.

41

Perc.

J. Gtr.

J. Gtr.

E. Bass

E. Piano

Vla.

42

Perc.

J. Gtr.

J. Gtr.

E. Bass

E. Piano

Vla.

43

Perc.

J. Gtr.

J. Gtr.

E. Bass

E. Piano

Vla.

44

45

47

Perc.

Bass Xyl.

J. Gtr.

J. Gtr.

E. Bass

FX 1

48

Perc.

Bass Xyl.

J. Gtr.

J. Gtr.

E. Bass

FX 1

49

Perc.

Bass Xyl.

J. Gtr.

J. Gtr.

E. Bass

FX 1

50

Perc.

Bass Xyl.

J. Gtr.

J. Gtr.

E. Bass

FX 1

51

Perc.

Bass Xyl.

J. Gtr.

J. Gtr.

E. Bass

FX 1

52

Perc.

Bass Xyl.

J. Gtr.

J. Gtr.

E. Bass

FX 1

53

Perc.

Bass Xyl.

J. Gtr.

J. Gtr.

E. Bass

FX 1

54

Perc.

Bass Xyl.

J. Gtr.

J. Gtr.

E. Bass

FX 1

55

Perc.

Bass Xyl.

J. Gtr.

J. Gtr.

E. Bass

FX 1

56

Perc.

Bass Xyl.

J. Gtr.

J. Gtr.

E. Bass

FX 1

57

Perc.

Bass Xyl.

J. Gtr.

J. Gtr.

E. Bass

FX 1

58

Perc.

Bass Xyl.

J. Gtr.

J. Gtr.

E. Bass

FX 1

59

60

61

63

64

65

66

67

68

69

71

Perc.

J. Gtr.

J. Gtr.

E. Bass

E. Piano

Vla.

72

Perc.

J. Gtr.

J. Gtr.

E. Bass

E. Piano

Vla.

73

Perc.

J. Gtr.

J. Gtr.

E. Bass

E. Piano

Vla.

74

Perc.

J. Gtr.

J. Gtr.

E. Bass

E. Piano

Vla.

75

Perc.

J. Gtr.

J. Gtr.

E. Bass

E. Piano

Vla.

76

Perc.

J. Gtr.

J. Gtr.

E. Bass

E. Piano

Vla.

77

Perc.

J. Gtr.

J. Gtr.

E. Bass

E. Piano

Vla.

78

Perc.

J. Gtr.

J. Gtr.

E. Bass

E. Piano

Vla.

79

Perc.

J. Gtr.

J. Gtr.

E. Bass

E. Piano

Vla.

80

Perc.

J. Gtr.

J. Gtr.

E. Bass

E. Piano

Vla.

81

Perc.

J. Gtr.

J. Gtr.

E. Bass

E. Piano

Vla.

82

Perc.

J. Gtr.

J. Gtr.

E. Bass

E. Piano

Vla.

83

Perc.

J. Gtr.

J. Gtr.

E. Bass

E. Piano

Vla.

84

Perc.

J. Gtr.

J. Gtr.

E. Bass

E. Piano

Vla.

85

Perc.

J. Gtr.

J. Gtr.

E. Bass

E. Piano

Vla.

87

Perc.

E. Gtr.

E. Bass

88

Perc.

E. Gtr.

E. Bass

89

Perc.

E. Gtr.

E. Bass

90

Perc.

E. Gtr.

E. Bass

91

Perc.

E. Gtr.

E. Bass

92

Perc.

E. Gtr.

E. Bass

93

Perc.

E. Gtr.

E. Bass

95

Perc.

J. Gtr.

J. Gtr.

E. Bass

Vla.

98

Perc.

J. Gtr.

J. Gtr.

E. Bass

Vla.

100

Perc.

J. Gtr.

J. Gtr.

E. Bass

Vla.

101

Perc.

J. Gtr.

J. Gtr.

E. Bass

Vla.

102

104

105

106

107

Perc.

J. Gtr.

J. Gtr.

E. Bass

E. Piano

Vla.

108

Perc.

J. Gtr.

J. Gtr.

E. Bass

E. Piano

Vla.

109

Perc.

J. Gtr.

J. Gtr.

E. Bass

E. Piano

Vla.

110

Perc.

J. Gtr.

J. Gtr.

E. Bass

E. Piano

Vla.

111

112

113

Perc.

J. Gtr.

J. Gtr.

E. Bass

E. Piano

Vla.

114

Perc.

J. Gtr.

J. Gtr.

E. Bass

E. Piano

Vla.

115

116

117

118

119

Perc.

J. Gtr.

J. Gtr.

E. Gtr.

E. Bass

E. Piano

Syn. Drums

Orch. Hit

FX 1

Vla.

Kelly Key - Adoleta

Percussion

♩ = 250,000000 ♩ = 131,000076

5

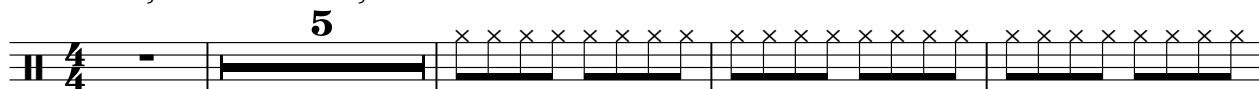

10

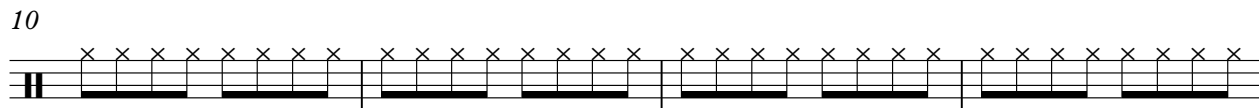

14

17

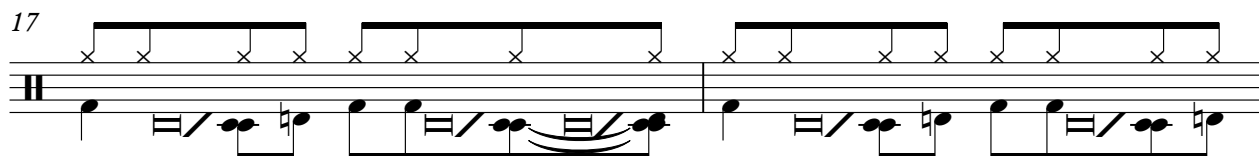

19

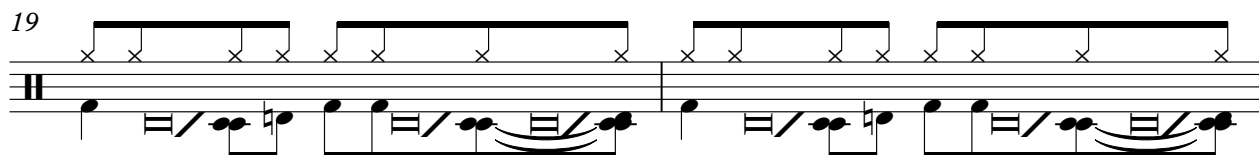

21

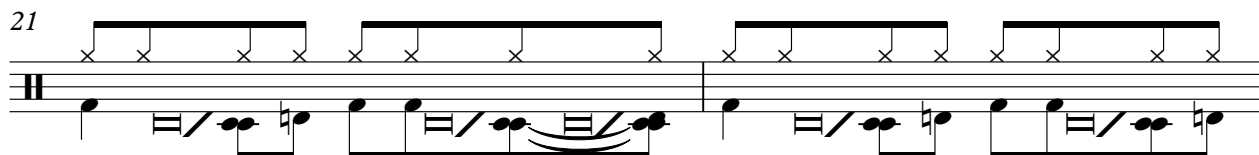

23

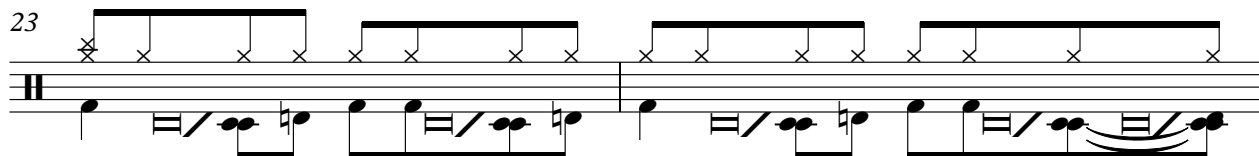

25

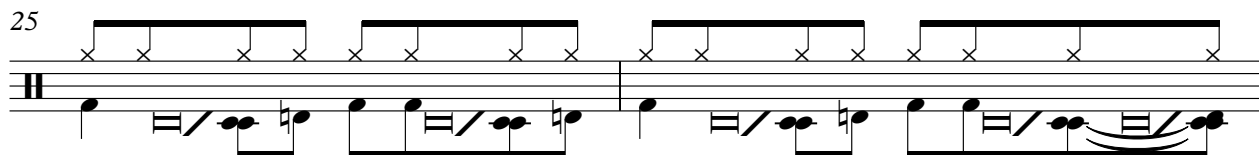

27

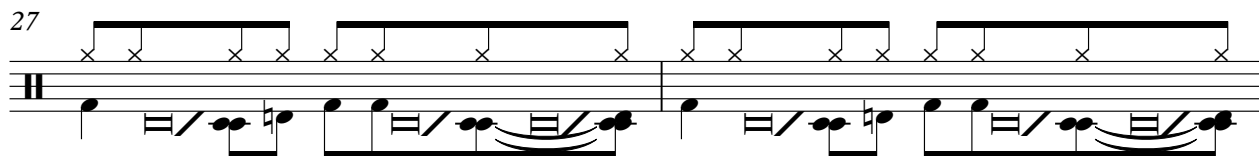

29

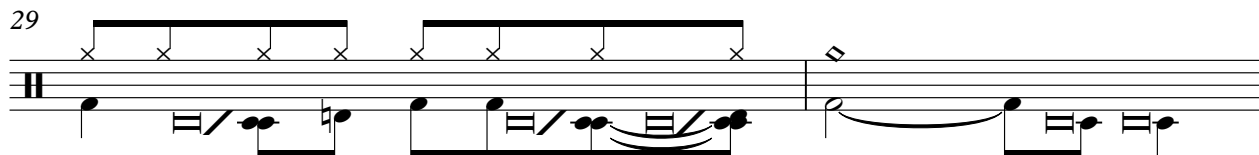

V.S.

Percussion

Percussion

52

54

56

58

60

62

65

67

69

71

V.S.

93

97

99

100

101

103

105

107

109

111

V.S.

Percussion

113

115

117

119

Bass Xylophone

Kelly Key - Adoleta

$\text{♩} = 250,000000$ $\text{♩} = 131,000076$

5

8

11

14

17

20

22

24

Bass Xylophone

47

50

53

56

59

61

♩ = 250,000000 ♪ = 131,000076

5

9

13

17

21

25

29

33

37

41

V.S.

45

49

53

57

61

65

69

73

77

81

85

8

96

100

104

108

112

116

119

♩ = 250,000000 ♩ = 131,000076

5

9

13

17

21

25

29

33

37

41

45

49

53

57

61

65

69

73

77

81

85

8

96

100

104

108

112

116

118

2

Electric Guitar

Kelly Key - Adoleta

♩ = 250,000000 ♩ = 131,000076

9

Joderson Alex Fone : 0xx4667 1585

16

71

Curitiba

91

95

24

Kelly Key - Adoleta

Electric Bass

♩ = 250,000000 ♩ = 131,000076

12

16

20

25

30

35

41

46

49

53

V.S.

57

61

66

71

76

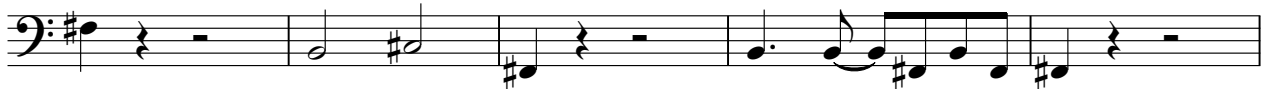

81

87

93

98

103

108

113

117

♩ = 250,000000 ♩ = 131,000076

29

34

38

42

46

24

73

77

81

85

16

104

108

112

116

119

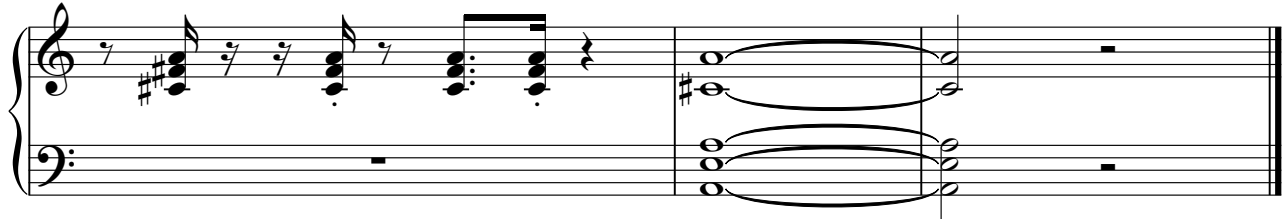

Synth Drums

Kelly Key - Adoleta

$\text{♩} = 250,000000$ $\text{♩} = 131,000076$

117 **2**

Orchestra Hit

Kelly Key - Adoleta

♪ = 250,000000 ♪ = 131,000076

118

FX 1 (Rain)

Kelly Key - Adoleta

♩ = 250,000000 ♩ = 131,000076

7

14

21

24

50

57

62

57

FX 5 (Brightness)

Kelly Key - Adoleta

♩ = 250,000000 ♩ = 131,000076

21

26

30

32

65

69

51

Kelly Key - Adoleta

Viola

♩ = 250,000000 ♩ = 131,000076

29

36

44 **24**

73

81

87

101

109

115 **2**

Seashore

Kelly Key - Adoleta

$\downarrow = 250,000000$ $\downarrow = 131,000076$

4/4

2

8

112