

0.0"  
1:1,00  
Anjo

♩ = 100,000000

- Jazz Guitar:** Provides harmonic support with chords and melodic fragments.
- 5-string Fretless Electric Bass:** Remains silent in this section.
- Tape Sampler Keyboard [Strings]:** Plays a sustained, low-frequency pad.
- Lead 3 (Calliope):** Silent.
- Pad 5 (Bowed):** Silent.
- FX 5 (Brightness):** Silent.

- J. Gtr.:** Provides harmonic support with chords and melodic fragments.
- Tape Smp. Str:** Plays a sustained, low-frequency pad.

10

Perc.

Glock.

J. Gtr.

J. Gtr.

E. Bass

Tape Smp. Str

Lead 3

Lead 3

Pad 5

Solo

Mais u ma noi te che ga a

13

Perc.

J. Gtr.

J. Gtr.

E. Bass

Lead 3

Lead 3

Pad 5

E com e la a depressro Ï e sse seu orgu lhQue\_incomda\_ã de Pedraporta do seu

18

Perc.

J. Gtr.

J. Gtr.

E. Bass

Lead 3

Lead 3

co ra zro                      Mesmo assim      eu me fa sci no                      Fecho os o lhos esque zo

Pad 5

22

Perc.

J. Gtr.

J. Gtr.

E. Bass

Lead 3

Lead 3

da ra zro                      Mas nro es que zo de sse seu jei to                      Re a li da de louca de

Pad 5

26

Perc.

Glock.

J. Gtr.

J. Gtr.

E. Bass

Tape Smp. Str.

Lead 3

Lead 3 

Pad 5

FX 5

Solo

29

Perc.

J. Gtr.

E. Bass

Tape Smp. Str

Lead 3

Lead 3

Pad 5

FX 5

Solo

33

Perc.

J. Gtr.

E. Bass

Tape Smp. Str

Lead 3

Lead 3

Pad 5

FX 5

Solo

37

Perc.

J. Gtr.

E. Bass

Tape Smp. Str

Lead 3

Lead 3

Pad 5

FX 5

Solo

a An jo\_en te en de\_ame eu querer

41

Perc.

Glock.

J. Gtr.

J. Gtr.

E. Bass

Tape Smp. Str

Lead 3

Lead 3

Pad 5

Solo

Mais u ma noi

44

Perc.  $\text{7/8}$

J. Gtr.

J. Gtr.

E. Bass

Lead 3

Lead 3

te che ga a E com e la a depressro Ï e sse seu orgu lhQue\_incomda\_õ de

Pad 5

49

Perc.  $\text{7/8}$

J. Gtr.

J. Gtr.

E. Bass

Lead 3

Lead 3

Pe dra\_por ta do seu co ra zro Mes mo\_ assim eu me fa sci no

Pad 5

53

Perc.

J. Gtr.

J. Gtr.

E. Bass

Lead 3

Lead 3

Pad 5

Fecho\_os olhos\_eque so da ra zro Mas nro es que so de sse seu jei to Re

57

Perc.

Glock.

J. Gtr.

J. Gtr.

E. Bass

Tape Smp. Str

Lead 3

Lead 3

Pad 5

FX 5

Solo

a li da de lou ca de to da\_i lu sr o An jo o

*p*

60

Perc.

J. Gtr.

E. Bass

Tape Smp. Str

Lead 3

Lead 3

Pad 5

FX 5

Solo

||

64

Perc.

J. Gtr.

E. Bass

Tape Smp. Str

Lead 3

Lead 3

Pad 5

FX 5

Solo

68

Perc.

J. Gtr.

E. Bass

Tape Smp. Str

Lead 3

Lead 3

Pad 5

FX 5

Solo

70

Perc.

Glock.

J. Gtr.

J. Gtr.

E. Bass

Tape Smp. Str

Lead 3

Lead 3

Pad 5

Solo

73 11

Perc.

Glock.

J. Gtr.

J. Gtr.

E. Bass

Tape Smp. Str

Lead 3

Lead 3

Pad 5

FX 5

Solo

An jo o

76

Perc.

J. Gtr.

E. Bass

Tape Smp. Str

Lead 3

Lead 3

Eu ju ro que Te a mo o

Pad 5

FX 5

Solo

c

80

Perc.

J. Gtr.

E. Bass

Tape Smp. Str

Lead 3

Lead 3

Ï por vo ck to dos meus pla nos Te ve ne

Pad 5

FX 5

Solo

c

84

Perc.

J. Gtr.

E. Bass

Tape Smp. Str

Lead 3

Lead 3

Pad 5

FX 5

Solo

==

88

Perc.

Glock.

J. Gtr.

E. Bass

Tape Smp. Str

Lead 3

Lead 3

Pad 5

Solo

91

Glock.

J. Gtr.

Tape Smp. Str

Lead 3

Lead 3

Solo

An jo o

Detailed description of the musical score: The score is for page 14, starting at measure 91. It consists of five staves. The Glockenspiel staff has a treble clef, a key signature of one sharp (F#), and a 7/8 time signature. It begins with a quarter note G4, followed by a quarter rest, and then four measures of whole rests. The J. Gtr. staff has a treble clef, a key signature of one sharp, and a 7/8 time signature. It features a complex chordal texture with many notes, primarily in the lower register, and ends with a quarter note G4. The Tape Smp. Str staff has a treble clef, a key signature of one sharp, and a 7/8 time signature. It features a complex chordal texture with many notes, primarily in the lower register, and ends with a quarter rest. The first Lead 3 staff has a treble clef, a key signature of one sharp, and a 7/8 time signature. It begins with a quarter note G4, followed by a quarter note A4, a half note B4, and then three measures of whole rests. The second Lead 3 staff has a treble clef, a key signature of one sharp, and a 7/8 time signature. It contains the lyrics 'An jo o' under the first three measures, followed by four measures of whole rests. The Solo staff has a treble clef, a key signature of one sharp, and a 7/8 time signature. It features a melodic line with a guitar tablature below it. The tablature shows various fret numbers and techniques, including bends and vibrato. The solo ends with a double bar line.

# Percussion

♩ = 100,000000  
2

6

11

15

19

23

27

30

33

36

V.S.

## Percussion

Percussion

74

77

80

83

86

89

# Glockenspiel

$\text{♩} = 160,000000$

6

10

12

14

27

14

42

44

14

59

10

70

6

6

72

2

3

3

3

3

75

14

2

# Glockenspiel

90

3 6 3 6 4

# Jazz Guitar

♩ = 100,000000

2

7

12

17

22

27

16

47

52

57

12

73

16

91

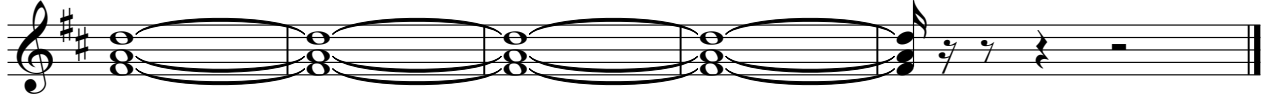

# Jazz Guitar

♩ = 100,000000

2

9

15

22

29

37

45

51

57

62

2

# 5-string Fretless Electric Bass

♩ = 100,000000  
**10**

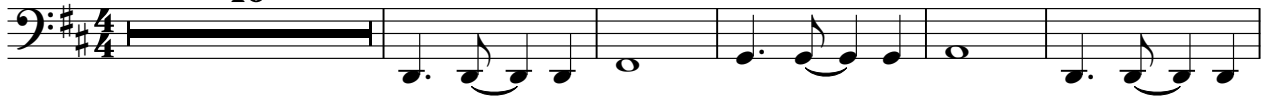

16

23

30

36

43

49

55

62

68

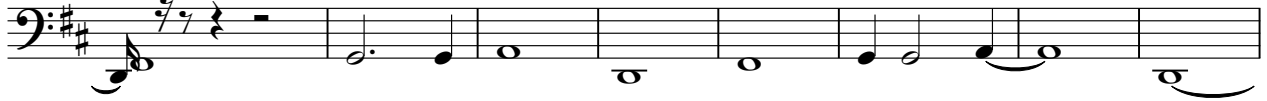

V.S.

2

5-string Fretless Electric Bass

76

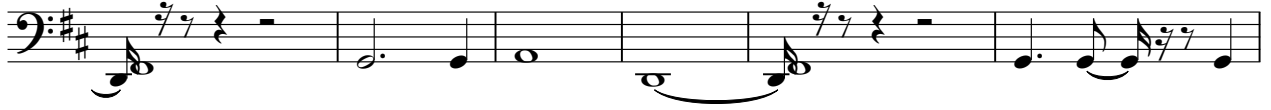

82

87

5

# Tape Sampler Keyboard [Strings]

♩ = 100,000000

2

10 16

32

41 16

63

67 4

Tape Sampler Keyboard [Strings]

75

83

90

# Lead 3 (Calliope)

♩ = 100,000000  
10

14

18

22

26

32

36 3

## Lead 3 (Calliope)

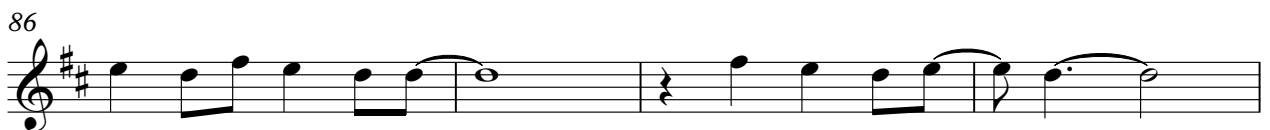
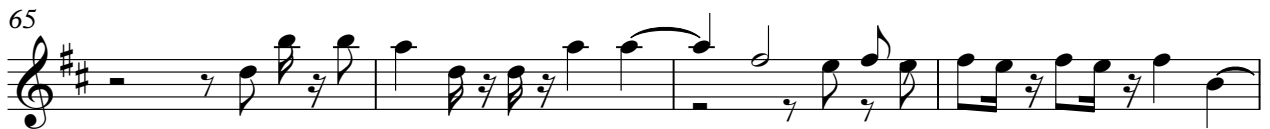
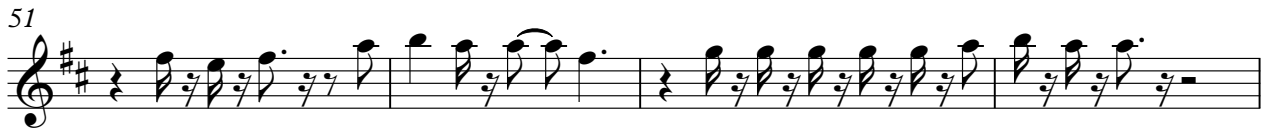
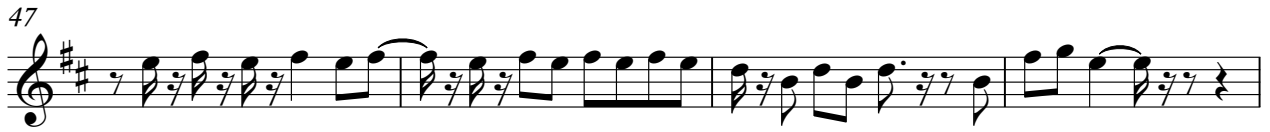

Lead 3 (Calliope)

90

# Lead 3 (Calliope)

♩ = 100,000000

9  
Mais unmoi tchega Com la a dastro Ïsseuogu

16  
Quoculo de Papulo seu coaro Missineu mefacino chhosus dastro Mapeude

24  
2 2  
sseito Re alidode talis o An joo Euju ro queTe a moo

33  
5  
Ïporo ck tosusla nos Tene raimhsi na a Anta en de meu queer Maismoi

44  
tchega Com la a dastro Ïsseuogu Quoculo de Papulo seu coaro Missineu

52  
2  
mefacino chhosus dastro Mapeude sseito Re alidode talis o An joo

61  
2  
Euju ro queTe a moo Ïporo ck tosusla nos Tene raimhsi na

69  
5  
a Anta en de meu queer An joo Euju ro queTe

79  
2  
a moo Ïporo ck tosusla nos Tene raimhsi na

85  
2 2 5  
a Anta en de meu queer me eu que er An joo o

Pad 5 (Bowed)

♩ = 100,000000  
**10**

18

26

35

43

52

60

69 **4**

79

86 **5**

FX 5 (Brightness)

♩ = 100,000000

**26**

32

38

**21**

64

70

**5**

81

84

**10**

Solo

♩ = 100,000000

2

8

16

29

36

41

16

63

69

2

75

83

88

91
