

Kelly Key - Baba Baby 2

1.1"
2.1,00
Seguenciada Por Rodolfo - Tel = 0xx22 - 38521754 - E-mail = rodolfomidi@ieg.com.br

♩ = 210,000214

Kely Key - Baba
Seguenciada Por Rodolfo - Tel = 0xx22 - 38521754 - E-mail = rodolfomidi@ieg.com.br

Seguenciada Por Rodolfo - Tel = 0xx22 - 38521754 - E-mail = rodolfomidi@ieg.com.br
Seguenciada Por Rodolfo - Tel = 0xx22 - 38521754 - E-mail = rodolfomidi@ieg.com.br

5

8

11

Perc.

Flex.

E. Gtr.

H-t. Pno.

S. Bass

Syn. Str.

15

Perc.

Flex.

E. Gtr.

H-t. Pno.

S. Bass

Syn. Str.

19

Perc. E. Gtr. H-t. Pno. S. Bass Syn. Str.

23

Perc. E. Gtr. H-t. Pno. S. Bass Syn. Str.

27

Perc. E. Gtr. H-t. Pno. S. Bass Syn. Str.

30

Perc. E. Gtr. H-t. Pno. S. Bass Syn. Str.

33

Perc. E. Gtr. H-t. Pno. S. Bass Syn. Str.

36

Perc. E. Gtr. H-t. Pno. S. Bass Syn. Str.

39

Perc. E. Gtr. H-t. Pno. S. Bass Syn. Str.

42

Perc. E. Gtr. H-t. Pno. S. Bass Syn. Str.

45

Perc. E. Gtr. H-t. Pno. S. Bass Syn. Str.

48

Perc. E. Gtr. H-t. Pno. S. Bass Syn. Str.

51

Perc. Flex. E. Gtr. H-t. Pno. S. Bass Syn. Str. FX 1 Vc.

55

Perc.

Flex.

E. Gtr.

H-t. Pno.

S. Bass

Syn. Str.

FX 1

Vc.

59

Perc.

Flex.

E. Gtr.

H-t. Pno.

S. Bass

Syn. Str.

FX 1

Vc.

63

67

Perc.

E. Gtr.

H-t. Pno.

S. Bass

Syn. Str.

FX 1

Vc.

70

Perc. E. Gtr. H-t. Pno. S. Bass Syn. Str. FX 1 Vc.

74

Perc. E. Gtr. H-t. Pno. S. Bass Syn. Str. FX 1 Vc.

78

Perc. E. Gtr. H-t. Pno. S. Bass Syn. Str. FX 1 Vc.

81

Perc. E. Gtr. H-t. Pno. S. Bass Syn. Str. FX 1 Vc.

85

Perc. E. Gtr. H-t. Pno. S. Bass Syn. Str. FX 1 Vc.

89

Perc. E. Gtr. H-t. Pno. S. Bass Syn. Str. FX 1 Vc.

93

Perc.

E. Gtr.

H-t. Pno.

S. Bass

Syn. Str.

FX 1

Vc.

97

Perc.

Flex.

E. Gtr.

H-t. Pno.

S. Bass

Syn. Str.

FX 1

Vc.

100

Perc.

Flex.

E. Gtr.

H-t. Pno.

S. Bass

Syn. Str.

Vc.

104

Perc. Flex. E. Gtr. H-t. Pno. S. Bass Syn. Str. Vc.

107

Perc. Flex. E. Gtr. H-t. Pno. S. Bass Syn. Str. Vc.

111

115

119

Perc.

E. Gtr.

H-t. Pno.

S. Bass

Syn. Str.

123

Perc.

E. Gtr.

H-t. Pno.

S. Bass

Syn. Str.

127

Perc.

E. Gtr.

H-t. Pno.

S. Bass

Syn. Str.

131

Perc. E. Gtr. H-t. Pno. S. Bass Syn. Str. FX 1 Vc.

135

Perc. E. Gtr. H-t. Pno. S. Bass Syn. Str. FX 1 Vc.

139

Perc. E. Gtr. H-t. Pno. S. Bass Syn. Str. FX 1 Vc.

142

Perc. E. Gtr. H-t. Pno. S. Bass Syn. Str. FX 1 Vc.

146

Perc. E. Gtr. H-t. Pno. S. Bass Syn. Str. FX 1 Vc.

149

Perc. E. Gtr. H-t. Pno. S. Bass Syn. Str. FX 1 Vc.

152

Perc. E. Gtr. H-t. Pno. S. Bass Syn. Str. FX 1 Vc.

155

Perc. E. Gtr. H-t. Pno. S. Bass Syn. Str. FX 1 Vc.

158

Perc.

E. Gtr.

H-t. Pno.

S. Bass

Syn. Str.

FX 1

Vc.

161

Perc. E. Gtr. H-t. Pno. S. Bass Syn. Str. FX 1 Vc.

164

Perc. E. Gtr. H-t. Pno. S. Bass Syn. Str. FX 1 Vc.

167

Perc. E. Gtr. H-t. Pno. S. Bass Syn. Str. FX 1 Vc.

170

Perc. E. Gtr. H-t. Pno. S. Bass Syn. Str. FX 1 Vc.

173

Perc. E. Gtr. H-t. Pno. S. Bass Syn. Str. FX 1 Vc.

177

Perc. Flex. E. Gtr. H-t. Pno. S. Bass Syn. Str. FX 1 Vc.

180

Perc. Flex. E. Gtr. H-t. Pno. S. Bass Syn. Str. Vc.

184

Perc. Flex. E. Gtr. H-t. Pno. S. Bass Syn. Str. Vc.

188

Perc.

Flex.

E. Gtr.

H-t. Pno.

S. Bass

Syn. Str.

Vc.

191

Perc.

Flex.

E. Gtr.

H-t. Pno.

S. Bass

Syn. Str.

Vc.

194

Perc.

Flex.

E. Gtr.

H-t. Pno.

S. Bass

Syn. Str.

Vc.

Kelly Key - Baba Baby 2

Percussion

♩ = 210,000214

6

10

15

19

23

27

30

34

38

Seguenciada Por Rodolfo - Tel = 0xx22 - 38521754 - E-mail = rodolfomidi@ieg.com.br
Seguenciada Por Rodolfo - Tel = 0xx22 - 38521754 - E-mail = rodolfomidi@ieg.com.br

V.S.

Percussion

42

46

50

54

58

62

66

70

74

78

Percussion

82

86

90

94

98

102

106

110

113

Percussion

117

121

126

130

134

138

142

146

150

154

158

162

166

170

174

178

182

186

190

193

Kelly Key - Baba Baby 2

Flexatone

♩ = 210,000214

2

7

11

15

16

17

34

57

66

101

106

110

Sequencia: Por Rodolfo - Tel = 0xx22 - 38521754 - E-mail = roldfomidi@ieg.com.br
Sequencia: Por Rodolfo - Tel = 0xx22 - 38521754 - E-mail = roldfomidi@ieg.com.br

115

63

Electric Guitar

Kelly Key - Baba Baby 2

♩ = 210,000214

Seguenciada Por Rodolfo - Tel = 0xx22 - 38521754 - E-mail = rodolfomidi@ieg.com.br
Seguenciada Por Rodolfo - Tel = 0xx22 - 38521754 - E-mail = rodolfomidi@ieg.com.br

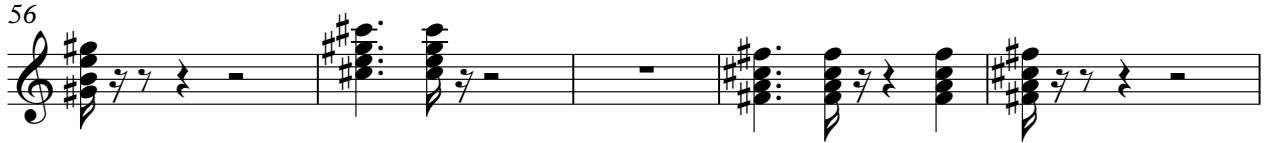
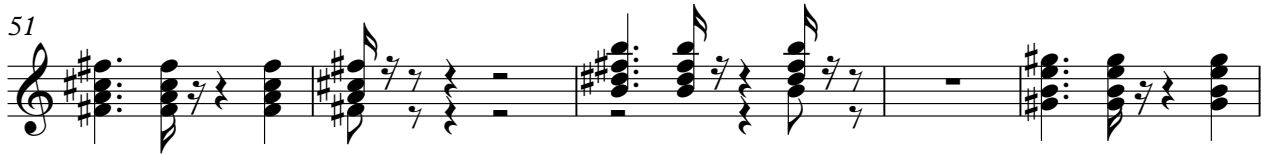

100

105

111

117

121

127

132

137

142

148

153

159

164

170

175

180

185

190

193

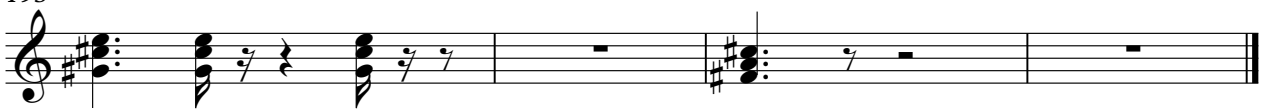

Honky-tonk Piano

Kelly Key - Baba Baby 2

♩ = 210,000214

7

12

17

23

28

33

36

Seguenciada Por Rodolfo - Tel = 0xx22 - 38521754 - E-mail = rodolfomidi@ieg.com.br
Seguenciada Por Rodolfo - Tel = 0xx22 - 38521754 - E-mail = rodolfomidi@ieg.com.br

41

46

51

56

61

67

73

79

Honky-tonk Piano

85

90

95

100

105

111

117

120

125

129

134

139

144

150

156

162

Honky-tonk Piano

168

173

178

183

188

192

Kelly Key - Baba Baby 2

Synth Bass

♩ = 210,000214

2

6

10

14

18

22

26

30

34

38

Seguenciada Por Rodolfo - Tel = 0xx22 - 38521754 - E-mail = rodolfomidi@ieg.com.br
Seguenciada Por Rodolfo - Tel = 0xx22 - 38521754 - E-mail = rodolfomidi@ieg.com.br

V.S.

174

179

184

188

192

Reverse Cymbals

Kelly Key - Baba Baby 2

♩ = 210,000214

Seguenciada Por Rodolfo - Tel = 0xx22 - 38521754 - E-mail = rodolfomidi@ieg.com.br

Kely Key - Baba

33

82

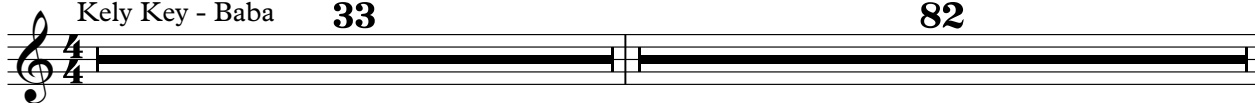

116

80

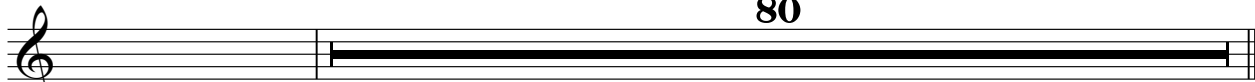

Seguenciada Por Rodolfo - Tel = 0xx22 - 38521754 - E-mail = rodolfomidi@ieg.com.br
Seguenciada Por Rodolfo - Tel = 0xx22 - 38521754 - E-mail = rodolfomidi@ieg.com.br

Kelly Key - Baba Baby 2

Synth Strings

♩ = 210,000214

2

8

15

23

32

41

50

58

67

76

Seguenciada Por Rodolfo - Tel = 0xx22 - 38521754 - E-mail = rodolfomidi@ieg.com.br
Seguenciada Por Rodolfo - Tel = 0xx22 - 38521754 - E-mail = rodolfomidi@ieg.com.br

V.S.

Synth Strings

83

91

100

109

117

126

135

144

153

161

169

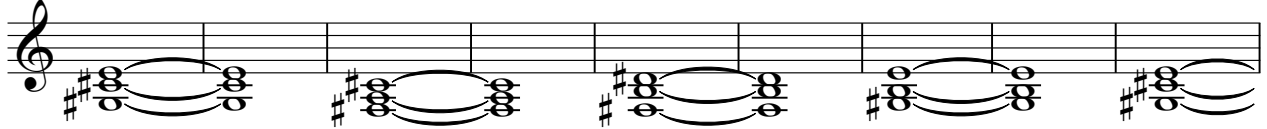

178

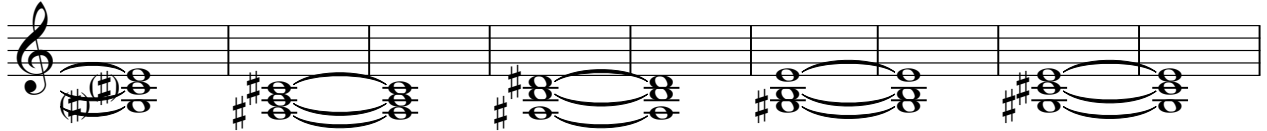

187

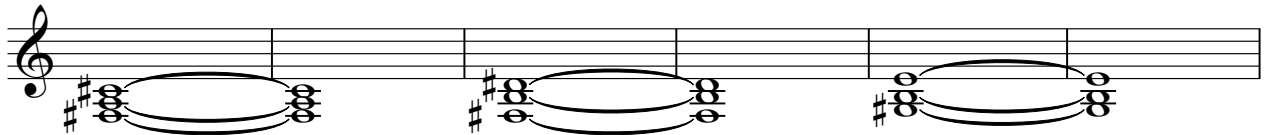

193

Kelly Key - Baba Baby 2

FX 1 (Rain)

$\text{♩} = 210,000214$

33 **17**

54

61

69

75

82

89

95 **32**

Seguenciada Por Rodolfo - Tel = 0xx22 - 38521754 - E-mail = rodolfomidi@ieg.com.br
Seguenciada Por Rodolfo - Tel = 0xx22 - 38521754 - E-mail = rodolfomidi@ieg.com.br

131

138

144

149

155

161

168

174

177

