

Kelly Key - Baba Baby

♩ = 210,000214

Percussion

Flexatone

Electric Guitar

Honky-tonk Piano

Synth Bass

Synth Strings

5

8

11

14

17

Perc.

Flex.

E. Gtr.

H-t. Pno.

S. Bass

Syn. Str.

20

Perc.

E. Gtr.

H-t. Pno.

S. Bass

Syn. Str.

23

Perc.

E. Gtr.

H-t. Pno.

S. Bass

Syn. Str.

26

Perc.

E. Gtr.

H-t. Pno.

S. Bass

Syn. Str.

29

32

35

Perc.

E. Gtr.

H-t. Pno.

S. Bass

Syn. Str.

38

Perc.

E. Gtr.

H-t. Pno.

S. Bass

Syn. Str.

41

Perc. E. Gtr. H-t. Pno. S. Bass Syn. Str.

44

Perc. E. Gtr. H-t. Pno. S. Bass Syn. Str.

47

Perc. E. Gtr. H-t. Pno. S. Bass Syn. Str.

This section of the score covers measures 47 to 49. The Percussion part features a complex rhythmic pattern with many 'x' marks above the staff, indicating cymbal or snare hits. The Electric Guitar and Hybrid Piano parts play a series of chords and arpeggios, with some notes marked with a sharp sign. The Synthesizer String part consists of sustained chords in the lower register.

50

Perc. Flex. E. Gtr. H-t. Pno. S. Bass Syn. Str. FX 1 Vc.

This section of the score covers measures 50 to 52. The Percussion part continues with its rhythmic pattern, including a double bar line in measure 51. The Flexa part is mostly silent. The Electric Guitar and Hybrid Piano parts play more complex, multi-layered textures. The Synthesizer String part has sustained chords. The FX 1 part has a similar sustained texture. The Violoncello part has a single sustained note.

53

Perc.

Flex.

E. Gtr.

H-t. Pno.

S. Bass

Syn. Str.

FX 1

Vc.

56

Perc. Flex. E. Gtr. H-t. Pno. S. Bass Syn. Str. FX 1 Vc.

59

62

65

69

Perc.

E. Gtr.

H-t. Pno.

S. Bass

Syn. Str.

FX 1

Vc.

72

Perc.

E. Gtr.

H-t. Pno.

S. Bass

Syn. Str.

FX 1

Vc.

- Perc.**: Features a complex rhythmic pattern with 'x' marks above the staff, indicating specific percussive hits.
- E. Gtr.**: Shows a melodic line with various note values and rests.
- H-t. Pno.**: Displays a piano accompaniment with chords and melodic fragments.
- S. Bass**: Provides a bass line with eighth and sixteenth notes.
- Syn. Str.**: Contains sustained string textures represented by long horizontal lines with note heads.
- FX 1**: Similar to Syn. Str., it features sustained textures with note heads.
- Vc.**: Shows a cello part with a few notes and rests.

75

Perc.

E. Gtr.

H-t. Pno.

S. Bass

Syn. Str.

FX 1

Vc.

79

Perc.

E. Gtr.

H-t. Pno.

S. Bass

Syn. Str.

FX 1

Vc.

82

Perc.

E. Gtr.

H-t. Pno.

S. Bass

Syn. Str.

FX 1

Vc.

85

Perc.

E. Gtr.

H-t. Pno.

S. Bass

Syn. Str.

FX 1

Vc.

88

Perc.

E. Gtr.

H-t. Pno.

S. Bass

Syn. Str.

FX 1

Vc.

91

Perc.

E. Gtr.

H-t. Pno.

S. Bass

Syn. Str.

FX 1

Vc.

94

Perc.

E. Gtr.

H-t. Pno.

S. Bass

Syn. Str.

FX 1

Vc.

97

Perc.

Flex.

E. Gtr.

H-t. Pno.

S. Bass

Syn. Str.

FX 1

Vc.

100

Perc. Flex. E. Gtr. H-t. Pno. S. Bass Syn. Str. Vc.

103

Perc. Flex. E. Gtr. H-t. Pno. S. Bass Syn. Str. Vc.

106

Perc. Flex. E. Gtr. H-t. Pno. S. Bass Syn. Str. Vc.

109

Perc. Flex. E. Gtr. H-t. Pno. S. Bass Syn. Str. Vc.

112

Perc. Flex. E. Gtr. H-t. Pno. S. Bass Syn. Str. Vc.

116

Perc. E. Gtr. H-t. Pno. S. Bass Rev. Cym. Syn. Str.

120

Perc.

E. Gtr.

H-t. Pno.

S. Bass

Syn. Str.

123

Perc.

E. Gtr.

H-t. Pno.

S. Bass

Syn. Str.

127

Perc. E. Gtr. H-t. Pno. S. Bass Syn. Str.

130

Perc. E. Gtr. H-t. Pno. S. Bass Syn. Str. FX 1 Vc.

133

Perc.

E. Gtr.

H-t. Pno.

S. Bass

Syn. Str.

FX 1

Vc.

136

Perc. E. Gtr. H-t. Pno. S. Bass Syn. Str. FX 1 Vc.

139

Perc.

E. Gtr.

H-t. Pno.

S. Bass

Syn. Str.

FX 1

Vc.

142

Perc. E. Gtr. H-t. Pno. S. Bass Syn. Str. FX 1 Vc.

145

Perc. E. Gtr. H-t. Pno. S. Bass Syn. Str. FX 1 Vc.

148

Perc.

E. Gtr.

H-t. Pno.

S. Bass

Syn. Str.

FX 1

Vc.

151

Perc.

E. Gtr.

H-t. Pno.

S. Bass

Syn. Str.

FX 1

Vc.

154

Perc.

E. Gtr.

H-t. Pno.

S. Bass

Syn. Str.

FX 1

Vc.

157

Perc.

E. Gtr.

H-t. Pno.

S. Bass

Syn. Str.

FX 1

Vc.

160

163

Perc. E. Gtr. H-t. Pno. S. Bass Syn. Str. FX 1 Vc.

166

Perc. E. Gtr. H-t. Pno. S. Bass Syn. Str. FX 1 Vc.

169

Perc. E. Gtr. H-t. Pno. S. Bass Syn. Str. FX 1 Vc.

172

Perc. E. Gtr. H-t. Pno. S. Bass Syn. Str. FX 1 Vc.

175

Perc.

E. Gtr.

H-t. Pno.

S. Bass

Syn. Str.

FX 1

Vc.

178

Perc. Flex. E. Gtr. H-t. Pno. S. Bass Syn. Str. FX 1 Vc.

181

185

188

191

194

Perc. Flex. E. Gtr. H-t. Pno. S. Bass Syn. Str. Vc.

Kelly Key - Baba Baby

Percussion

♩ = 210,000214

6

10

15

19

23

27

30

34

38

V.S.

Percussion

42

46

50

54

58

62

66

70

74

78

Percussion

82

86

90

94

98

102

106

110

113

Percussion

117

121

126

130

134

138

142

146

150

154

158

162

166

170

174

178

182

186

190

193

♩ = 210,000214

2

7

11

15

16

17

34

57

66

101

106

110

115 **63**

181

186

191

Kelly Key - Baba Baby

Electric Guitar

♩ = 210,000214

2

7

11

16

21

27

30

34

39

43

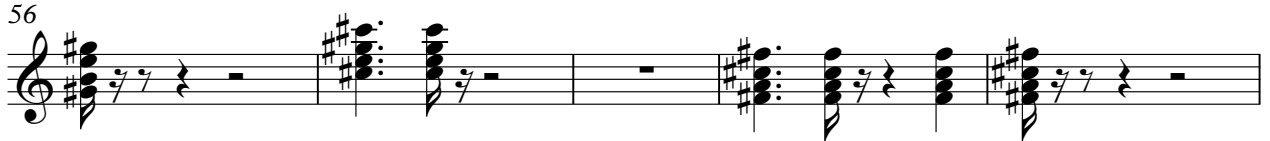
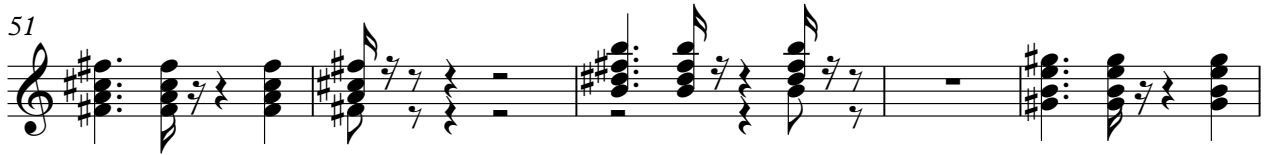

100

105

111

117

121

127

132

137

142

148

153

159

164

170

175

180

185

190

193

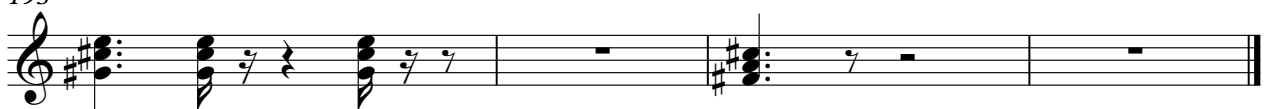

Honky-tonk Piano

Kelly Key - Baba Baby

♩ = 210,000214

Measures 12-16 of the piano score. The piece continues with a steady flow of chords and rhythmic patterns.

Measures 17-22 of the piano score. The texture becomes more active with more frequent chord changes and melodic lines.

Measures 23-27 of the piano score. The music maintains its honky-tonk character with a focus on rhythmic accompaniment.

Measures 28-32 of the piano score. The piece continues with a consistent harmonic and rhythmic structure.

41

46

51

56

61

67

73

79

Honky-tonk Piano

85

90

95

100

105

111

117

120

2

125

129

134

139

144

150

156

162

Honky-tonk Piano

168

173

178

183

188

192

Kelly Key - Baba Baby

Synth Bass

♩ = 210,000214

2

6

10

14

18

22

26

30

34

38

V.S.

42

46

50

55

60

65

70

75

80

85

90

95

100

104

109

114

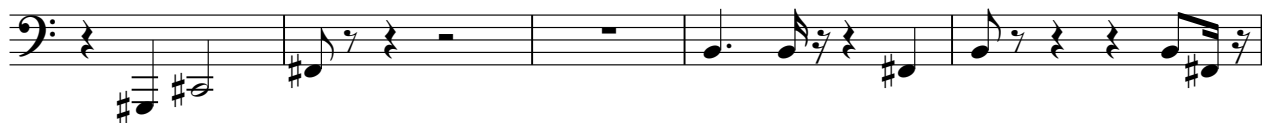

119

124

129

134

139

144

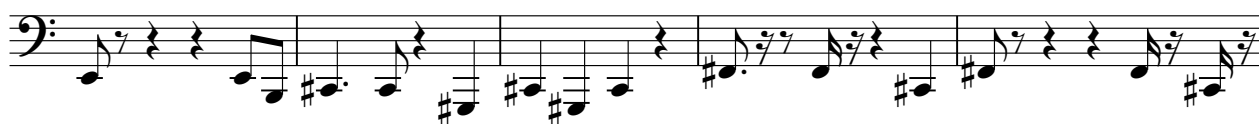

149

154

159

164

169

174

179

184

188

192

Reverse Cymbals

Kelly Key - Baba Baby

♪ = 210,000214

33 82

116

80

Kelly Key - Baba Baby

Synth Strings

♩ = 210,000214

2

8

15

23

32

41

50

58

67

76

V.S.

Synth Strings

83

91

100

109

117

126

135

144

153

161

169

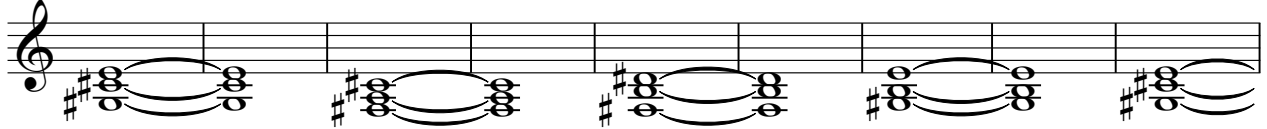

178

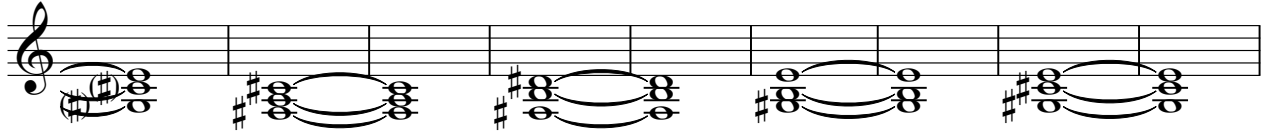

187

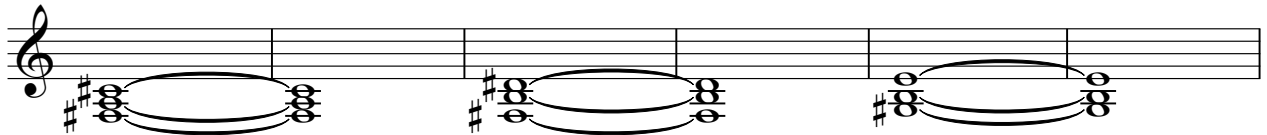

193

Kelly Key - Baba Baby

FX 1 (Rain)

$\text{♩} = 210,000214$

33 **17**

54

61

69

75

82

89

95

32

131

138

144

149

155

161

168

174

177

18

Violoncello

Kelly Key - Baba Baby

♪ = 210,000214

33

17

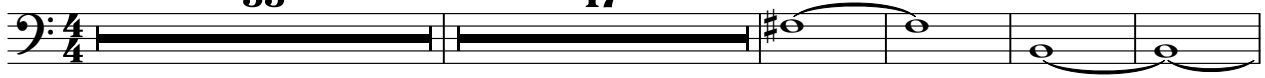

55

61

69

77

84

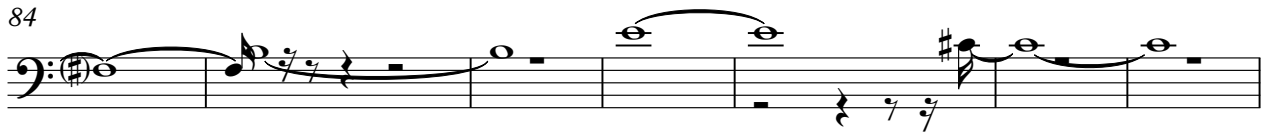

91

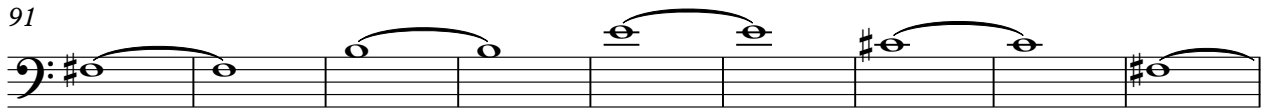

100

108

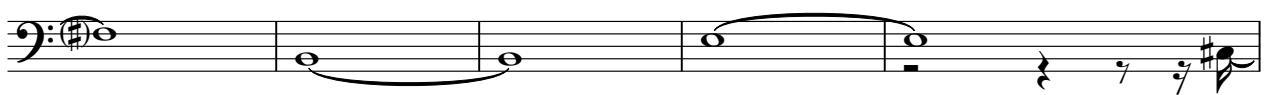

113

16

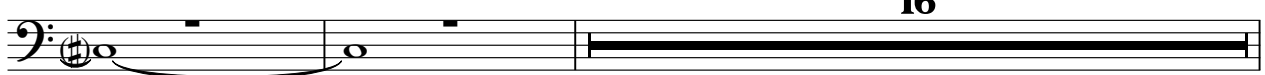

131

140

148

155

162

169

177

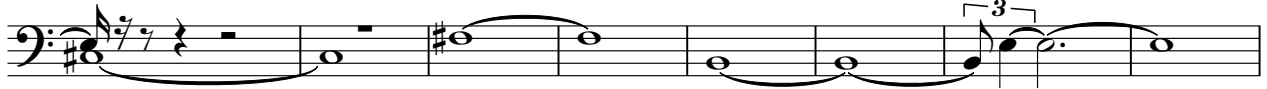

185

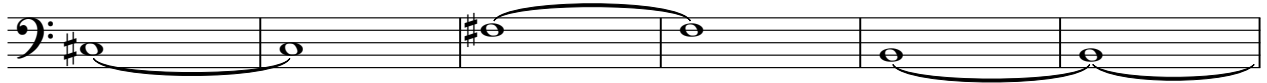

191

