

Kelly Key - Barbie Girl

0.0" 1.1,00 T11206

5.5" 4.1,00 Editora HMP

♩ = 130,000137

Flexatone

Reverse Cymbals

Synth Strings

Synth Strings

T11206

Sequenciado por Hudson Hostins

6

Flex.

Rev. Cym.

Syn. Str.

Syn. Str.

Lead 1

Sou a Bar bie Girl Se vo ce quer ser me u Na mo ra do

Copyright © Editora HMP
Copyright © Editora HMP

9

Flex.

J. Gtr.

Rev. Cym.

Syn. Str.

Syn. Str.

Lead 1

Fi ca li ga do Pres ta a ten cao Na mi nha con di ca o o

12

Flex.

J. Gtr.

Rev. Cym.

Syn. Str.

Syn. Str.

Lead 1

E di fe ren te Sou mui to e xi gen te e An da Bar bie, va mos Bar bie!

15

Perc.

J. Gtr.

S. Bass

Rev. Cym.

Syn. Str.

Syn. Str.

Lead 1

FX 1

Sou a Bar bie Girl Se vo ce quer ser me u

17

Perc.

J. Gtr.

S. Bass

Rev. Cym.

Syn. Str.

Syn. Str.

Lead 1

FX 1

Na mo ra do Fi ca li ga do

19

Perc.

J. Gtr.

S. Bass

Rev. Cym.

Syn. Str.

Syn. Str.

Lead 1

FX 1

Pres ta a ten cao Na mi nha con di ca o o

21

Perc.

J. Gtr.

S. Bass

Rev. Cym.

Syn. Str.

Syn. Str.

Lead 1

FX 1

E di fe ren te Sou mui to e xi gen te e Sou as sim,

24

Perc.

J. Gtr.

S. Bass

Rev. Cym.

u ma flor De li ca da de mais Mi nha cor

Lead 1

26

Perc.

J. Gtr.

S. Bass

Rev. Cym.

pre fe ri da_e o ro sa U ma lou

Lead 1

28

Perc.

J. Gtr.

S. Bass

Rev. Cym.

Syn. Str.

Lead 1

ra le gal E que sa be_o que quer De ci di

30

Perc.

J. Gtr.

S. Bass

Rev. Cym.

Syn. Str.

Lead 1

da, fa tal, mas den go sa Vo ce po

32

Perc.

J. Gtr.

S. Bass

Rev. Cym.

Syn. Str.

Lead 1

de, me ga nha r E

34

Perc.

J. Gtr.

S. Bass

Rev. Cym.

Syn. Str.

Syn. Str.

Lead 1

so fa zer o que eu man da a ar

36

Perc.

J. Gtr.

S. Bass

Rev. Cym.

Sou a Bar bie Girl Se vo ce quer ser me u

Syn. Str.

Syn. Str.

Lead 1

FX 1

38

Perc.

J. Gtr.

S. Bass

Rev. Cym.

Na mo ra do Fi ca li ga do

Syn. Str.

Syn. Str.

Lead 1

FX 1

40

Perc.

J. Gtr.

S. Bass

Rev. Cym.

Pres ta a ten cao Na mi nha con di ca o o

Syn. Str.

Syn. Str.

Lead 1

FX 1

42

Perc.

J. Gtr.

S. Bass

Rev. Cym.

E di fe ren te Sou mui to e xi gen te e

Syn. Str.

Syn. Str.

Lead 1

FX 1

44

Perc.

J. Gtr.

S. Bass

Rev. Cym.

Syn. Str.

Lead 1

An da Bar bie, va mos bar bie Dei xa_eu me_a rru mar Ka n

46

Perc.

J. Gtr.

S. Bass

Rev. Cym.

Syn. Str.

Lead 1

An da Bar bie, va mos bar bie Ja vo u, ja vo u

48

Perc.

J. Gtr.

S. Bass

Rev. Cym.

Syn. Str.

Lead 1

An da Bar bie, va mos bar bie Dei xa_eu me_a rru mar Ka n

50

Perc.

J. Gtr.

S. Bass

Rev. Cym.

Syn. Str.

Lead 1

An da Bar bie, va mos bar bie Ja vo u, ja vo u

52

Perc.

J. Gtr.

S. Bass

Rev. Cym.

Lead 1

Se eu pe dir u ma es tre la Vo ce

54

Perc.

J. Gtr.

S. Bass

Rev. Cym.

Lead 1

vai bus car O meu jei to e a ssim nao re cla

56

Perc.

J. Gtr.

S. Bass

Rev. Cym.

Syn. Str.

Lead 1

ma Quan do quer, ba te_o pe Eu vou ter

58

Perc.

J. Gtr.

S. Bass

Rev. Cym.

Syn. Str.

Lead 1

que_a cei tar So a ssim vou sa ber que me a

60

Perc.

J. Gtr.

S. Bass

Rev. Cym.

Syn. Str.

Lead 1

ma Vo ce po de, me ga nha

62

Perc.

J. Gtr.

S. Bass

Rev. Cym.

Syn. Str.

Lead 1

r E so fa zer o que eu man da

64

Perc.

J. Gtr.

S. Bass

Rev. Cym.

Syn. Str.

Lead 1

a ar Vo ce po de, me ga nha

66

Perc.

J. Gtr.

S. Bass

Rev. Cym.

Syn. Str.

Lead 1

r E so fa zer o que eu man da

68

Perc.

J. Gtr.

S. Bass

Rev. Cym.

Syn. Str.

Lead 1

a ar An da Bar bie, va mos bar bie

70

Perc.

Rev. Cym.

Syn. Str.

Lead 1

Dei xa_eu me_a rru mar Ka n An da Bar bie, va mos bar bie

72

Perc.

Rev. Cym.

Syn. Str.

Lead 1

Ja vo u, ja vo u An da Bar bie, va mos bar bie

74

Perc.

Rev. Cym.

Dei xa_eu me_a rru mar Ka n An da Bar bie, va mos bar bie

Syn. Str.

Lead 1

76

Perc.

J. Gtr.

S. Bass

Rev. Cym.

Ja vo u, ja vo u Sou a Bar bie Girl

Syn. Str.

Syn. Str.

Lead 1

FX 1

78

Perc.

J. Gtr.

S. Bass

Rev. Cym.

Syn. Str.

Syn. Str.

Lead 1

FX 1

Se vo ce quer ser me u Na mo ra do

80

Perc.

J. Gtr.

S. Bass

Rev. Cym.

Syn. Str.

Syn. Str.

Lead 1

FX 1

Fi ca li ga do Pres ta a ten cao Na

82

Perc.

J. Gtr.

S. Bass

Rev. Cym.

mi nha con di ca o o E di fe ren te Sou

Syn. Str.

Syn. Str.

Lead 1

FX 1

84

Perc.

J. Gtr.

S. Bass

Rev. Cym.

mui to e xi gen te e Sou a Bar bie Girl

Syn. Str.

Syn. Str.

Lead 1

FX 1

86

Perc.

J. Gtr.

S. Bass

Rev. Cym.

Se vo ce quer ser me u Na mo ra do

Syn. Str.

Syn. Str.

Lead 1

FX 1

88

Perc.

J. Gtr.

S. Bass

Rev. Cym.

Fi ca li ga do Pres ta a ten cao Na

Syn. Str.

Syn. Str.

Lead 1

FX 1

90

Perc.

J. Gtr.

S. Bass

Rev. Cym.

mi nha con di ca o o E di fe ren te Sou

Syn. Str.

Syn. Str.

Lead 1

FX 1

92

Perc.

J. Gtr.

S. Bass

Rev. Cym.

mui to e xi gen te e An da Bar bie, va mos bar bie

Syn. Str.

Syn. Str.

Lead 1

FX 1

94

Perc.

J. Gtr.

S. Bass

Rev. Cym.

Syn. Str.

Lead 1

Dei xa_eu me_a rru mar Ka n An da Bar bie, va mos bar bie

96

Perc.

J. Gtr.

S. Bass

Rev. Cym.

Syn. Str.

Lead 1

Ja vo u, ja vo u An da Bar bie, va mos bar bie

98

Dei xa_eu me_a rru mar Ka n An da Bar bie, va mos bar bie

100

Ja vo u, ja vo u

104

114

121

♩ = 87,00031000000000

Perc.

Percussion

Kelly Key - Barbie Girl

♩ = 130,000137

14

16

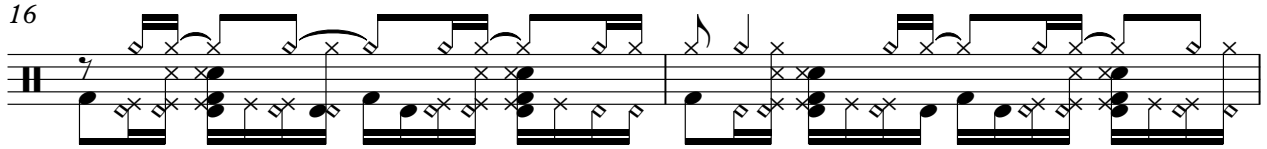

18

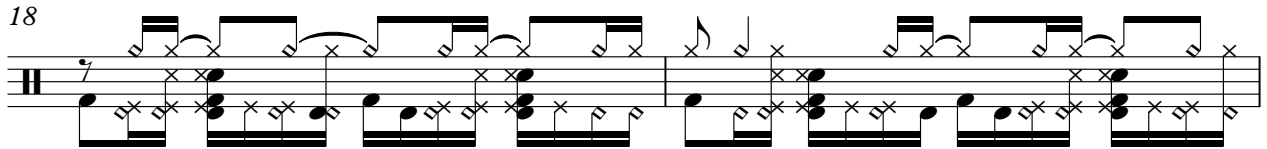

20

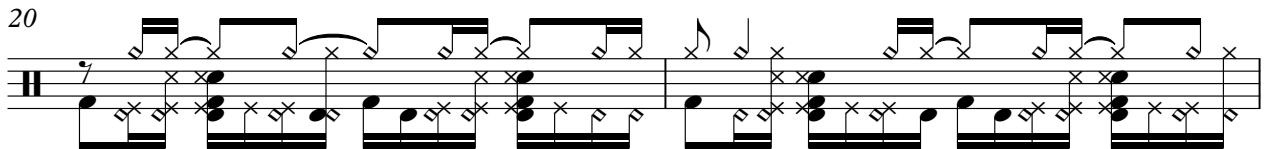

22

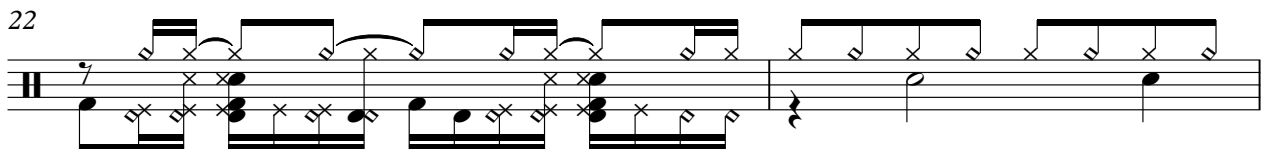

24

26

28

30

32

Copyright © Editora HMP
Copyright © Editora HMP

V.S.

34

36

38

Measure 38: Continues the pattern with a melodic line and a complex rhythmic accompaniment.

40

Measure 40: The melodic line and rhythmic accompaniment continue.

42

Measure 42: The melodic line and rhythmic accompaniment continue.

44

Measure 44: The melodic line and rhythmic accompaniment continue.

46

Measure 46: The melodic line and rhythmic accompaniment continue.

48

Measure 48: The melodic line and rhythmic accompaniment continue.

50

Measure 50: The melodic line and rhythmic accompaniment continue.

52

Measure 52: The melodic line and rhythmic accompaniment continue.

54

56

58

60

62

64

66

68

70

72

V.S.

74

76

78

80

82

84

86

88

90

92

Percussion

94

96

98

100

♩ = 130,000137

5

9

13

111

♩ = 87,0859000000

♩ = 130,000137

9

12

15

18

21

24

27

30

33

36

39

42

45

48

51

54

57

60

63

66

69 8

79

82

85

88

91

94

97

100 24 ♩ = 87, 0 8 6 9 0 0 0 0 0 0 0 0

39

41

43

46

48

50

53

56

59

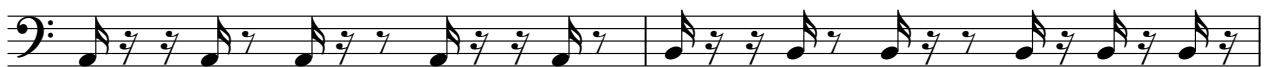

61

64

66

68

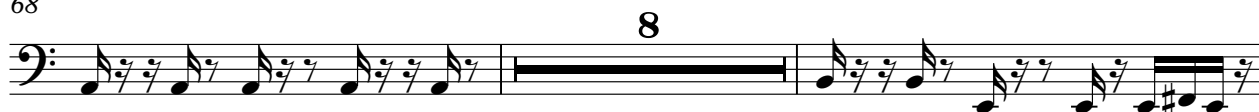

78

80

82

84

86

88

90

V.S.

92

95

97

99

101

24

♩ = 87,000023 = 85,000000

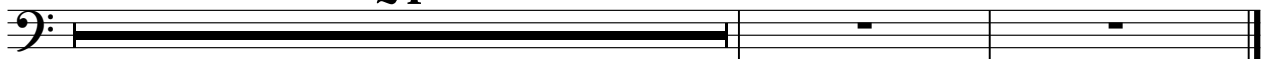

Kelly Key - Barbie Girl

Reverse Cymbals

♩ = 130,000137

Sequenciado por Hudson Hostins

T11206

5

Sou a Barbie Sequeira Nara do Feagado Preaca Na mbada oo

Edfrent Soumtoegentee AnBria mos Bari! Sou a BabiGirl Sequeira Nara do

Feagado Preaca Na mbada oo Edfrent Soumtoegentee Sosim, u maorDica

dcaiaMaor pferida_o sa Unou ragal sua bequeDeidi dafamao sa Vopo

de, mgaha r E sfaope_raha ar Sou a Barbie Sequeira Nara do Feagado

Preaca Na mbada oo Edfrent Soumtoegentee AnBria Barbie DicaKa AnBria Barbie Javu, javu

AnBria Barbie DicaKa AnBria Barbie Javu, javu Se_pulir matesslaoe vicia Dica

to_simarcela ma Quam, ba peButer queca Sosim vosheruma ma Vopo de, mgaha

r E sfaope_raha ar Vopo de, mgaha r E sfaope_raha ar

AnBria Barbie DicaKa AnBria Barbie Javu, javu AnBria Barbie DicaKa AnBria Barbie

Reverse Cymbals

76

Javou, javou Sou Bar Girl Se o q'asmei Nara do Fcãlga do Presaca Na mbãca oo

83

Edfren Sou moxigientee Sou Bar Girl Se o q'asmei Nara do Fcãlga do Presaca Na mbãca oo

91

Edfren Sou moxigientee Anã Bria brie Danã Kan Anã Bria brie Javou, javou Anã Bria brie

98

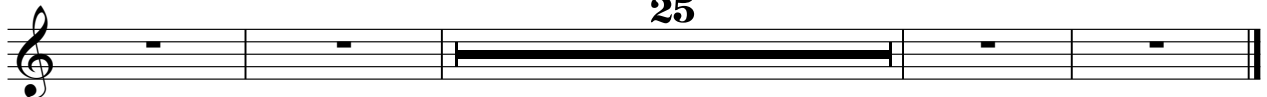

Dãncã Kan Anã Bria brie Ja vo u, ja vo u

♩ = 87, 98, 109, 00, 100

25

Synth Strings

Kelly Key - Barbie Girl

♩ = 130,000137

5

9

13

17

21

30

34

38

42

Copyright © Editora HMP
Copyright © Editora HMP

V.S.

47

52

62

65

68

74

79

83

87

91

Synth Strings

96

101

105

♩ = 87,00000000000000000000

Synth Strings

Kelly Key - Barbie Girl

♩ = 130,000137

4

10

17

23

12

40

33

77

84

90

32

♩ = 87,0000000000

Copyright © Editora HMP
Copyright © Editora HMP

Lead 1 (Square) Kelly Key - Barbie Girl

♩ = 130,000137

5

9

13

17

21

25

29

33

37

41

Copyright © Editora HMP
Copyright © Editora HMP

V.S.

44

47

50

53

57

61

64

67

70

73

Lead 1 (Square)

76

80

84

88

92

95

98

100

♩ = 87, 88, 89, 90, 91, 92, 93, 94, 95, 96, 97, 98, 99, 100

24

FX 1 (Rain)

Kelly Key - Barbie Girl

♩ = 130,000137

14

18

22

38

42

78

82

86

90

93

32

♩ = 87,000023

Copyright © Editora HMP
Copyright © Editora HMP