

Kelly Key - Cachorrinho 2

0.0"
1.1,00
TA7506

♩ = 132,999954 ♩ = 132,999954

Percussion

Jazz Guitar

Synth Drums

Viola

Solo

Sequenciado por Marcos Borelli

4

Perc.

J. Gtr.

Vla.

6

Perc.

J. Gtr.

Vla.

Copyright © Editora MHP
Copyright © Editora MHP

8

Perc.

J. Gtr.

Vla.

10

Pan.

Perc.

J. Gtr.

A. Bass

S. Bass

Syn. Drums

Vla.

Se tem u ma coi sa

12

Pan.

Perc.

A. Bass

S. Bass

Syn. Drums

que me de xapas sa da ã gri tar co mi go semeu ter fei to na da

15

Pan.

Perc.

A. Bass

S. Bass

Syn. Drums

se tem u ma coi sa que eunro a d mi to ã gri tar co mi go

18

Pan.

Perc.

A. Bass

S. Bass

Syn. Drums

vo cegos ta demandar vo ce sy me faz so frer vo ce sy

21

Pan.

Perc.

A. Bass

S. Bass

Syn. Drums

sa be gri tar e gri ta sem sa ber que sem mim

23

Pan.

Perc.

A. Bass

S. Bass

Syn. Drums

vo ce nro vi ve semmeus cui da dos a mor fa la bai

25

Pan.

Perc.

J. Gtr.

J. Gtr.

A. Bass

S. Bass

Syn. Drums

Vla.

xi nhoco mi go a su a do na che gou vem a qui que_a

28

Pan.

Perc.

J. Gtr.

J. Gtr.

A. Bass

S. Bass

Syn. Drums

Vla.

go ra_eu tϕ man dan do vem meu ca chor rinho a su a

30

Pan.

Perc.

J. Gtr.

J. Gtr.

A. Bass

S. Bass

Syn. Drums

Vla.

do na ta cha man do vem a qui que_a

32

Pan.

Perc.

J. Gtr.

J. Gtr.

A. Bass

S. Bass

Syn. Drums

Vla.

go ra_eu tϕ man dan do vem meu ca chor rinho a su a

34

Pan.

Perc.

J. Gtr.

J. Gtr.

A. Bass

S. Bass

Syn. Drums

Vla.

do na ta cha man do vem a qui que_a

36

Pan.

Perc.

J. Gtr.

J. Gtr.

A. Bass

S. Bass

Syn. Drums

Vla.

go ra_eu tϕ man dan do vem meu ca chor rinho a su a

Detailed description of the musical score: The score is for measures 36 and 37. The Pan flute part (top) has a melodic line with eighth notes and rests. The Percussion part features a steady eighth-note pattern with 'x' marks indicating specific rhythmic accents. The first J. Gtr. part plays a dense, rhythmic chordal accompaniment. The second J. Gtr. part plays a more melodic line with chords. The A. Bass part has a simple bass line. The S. Bass part plays a complex, multi-note accompaniment. The Syn. Drums part is mostly silent. The Vla. part has a few notes at the beginning and end of the measures.

38

Pan.

Perc.

J. Gtr.

J. Gtr.

A. Bass

S. Bass

Syn. Drums

Vla.

do na ta cha man do vem a qui que_a

40

Pan.

Perc.

J. Gtr.

J. Gtr.

A. Bass

S. Bass

Syn. Drums

Vla.

go ra_eu tϕ man dan do vem meu ca chor rinho a su a

42

Pan.

Whist.

Perc.

J. Gtr.

J. Gtr.

A. Bass

S. Bass

Syn. Drums

Vla.

do na ta cha man do sit jun to

45 $\text{♩} = 132,999954$

Pan.

Whist.

Perc.

J. Gtr.

A. Bass

S. Bass

Syn. Drums

Solo

sen ta do e ca la do

$\text{♩} = 132,999954$

48

Pan.

Whist.

Perc.

J. Gtr.

A. Bass

S. Bass

Syn. Drums

Solo

sit jun to sen ta do e ca la do

51

Pan.

Perc.

A. Bass

S. Bass

Syn. Drums

Se tem u ma coi sa que mede xapas sa da ã gri tar comigo

54

Pan.

Perc.

A. Bass

S. Bass

Syn. Drums

semeu ter fei to na da se tem u macoi sa que eunro a di mi to

57

Pan.

Perc.

A. Bass

S. Bass

Syn. Drums

ũ gri tar co mi go vo cegos ta deman dar vo ce sy me

60

Pan.

Perc.

A. Bass

S. Bass

Syn. Drums

faz so frer vo ce sy sa be gri tar e gri ta

62

Pan.

Perc.

A. Bass

S. Bass

Syn. Drums

sem sa ber que sem mim vo ce nro vi ve senmeus cui da

64

Pan.

Perc.

A. Bass

S. Bass

Syn. Drums

dos a mor fa la bai xi nhoco mi go a su a do na che gou

67

Pan.

Perc.

J. Gtr.

J. Gtr.

A. Bass

S. Bass

Syn. Drums

Vla.

vem a qui que a go ra eu tã man dan do

69

Pan.

Perc.

J. Gtr.

J. Gtr.

A. Bass

S. Bass

Syn. Drums

vem meu ca chor rinho a su a do na ta cha man do

Vla.

Detailed description of the musical score: The score is for measures 69 and 70. It features several instrumental parts: Pan (pan flute) with a melodic line in treble clef; Percussion with a rhythmic pattern of eighth notes and rests; J. Gtr. (Jazz Guitar) with a dense chordal texture in treble clef; A. Bass (Acoustic Bass) with a simple bass line in bass clef; S. Bass (Soprano Bass) with a chordal accompaniment in bass clef; Syn. Drums (Synthesizer Drums) which is mostly silent; and Vla. (Viola) with a long, sustained chord in bass clef. The lyrics 'vem meu ca chor rinho a su a do na ta cha man do' are positioned below the Syn. Drums staff.

71

Pan.

Perc.

J. Gtr.

J. Gtr.

A. Bass

S. Bass

Syn. Drums

Vla.

vem a qui que_a go ra_eu tφ man dan do

73

Pan.

Perc.

J. Gtr.

J. Gtr.

A. Bass

S. Bass

Syn. Drums

Vla.

vem meu ca chor rinho a su a do na ta cha man do

75

Pan.

Perc.

J. Gtr.

J. Gtr.

A. Bass

S. Bass

Syn. Drums

Vla.

vem a qui que_a go ra_eu tφ man dan do

77

Pan.

Perc.

J. Gtr.

J. Gtr.

A. Bass

S. Bass

Syn. Drums

Vla.

vem meu ca chor rinho a su a do na ta cha man do

Detailed description of the musical score: The score is for a multi-instrumental piece. It begins at measure 77. The Pan flute part features a melodic line with grace notes. The Percussion part has a steady, rhythmic accompaniment. The two J. Gtr. parts provide harmonic support with chords and arpeggios. The A. Bass part has a simple, steady bass line. The S. Bass part features a more complex, rhythmic line with many grace notes. The Syn. Drums part is mostly silent, with the lyrics 'vem meu ca chor rinho a su a do na ta cha man do' written below it. The Vla. part has a long, sustained note with a fermata.

79

Pan.

Perc.

J. Gtr.

J. Gtr.

A. Bass

S. Bass

Syn. Drums

Vla.

vem a qui que_a go ra_eu tϕ man dan do

81

Pan.

Whist.

Perc.

J. Gtr.

J. Gtr.

A. Bass

S. Bass

Syn. Drums

Vla.

vem meu ca chorinho a su a do na ta cha man do

Detailed description of the musical score: The score is for page 81 of a piece. It features seven instrumental parts and a vocal line. The instruments are Pan (pan flute), Whist. (whistle), Perc. (percussion), J. Gtr. (jazz guitar), A. Bass (alto saxophone), S. Bass (soprano saxophone), Syn. Drums (synthesizer drums), and Vla. (viola). The key signature has one sharp (F#) and the time signature is 4/4. The Pan part has a melodic line with grace notes. The Whist. part has a simple melodic line. The Perc. part has a rhythmic pattern with 'x' marks. The J. Gtr. parts have complex chordal textures. The A. Bass part has a melodic line. The S. Bass part has a melodic line. The Syn. Drums part is mostly silent. The Vla. part has a long note. The vocal line has the lyrics 'vem meu ca chorinho a su a do na ta cha man do'.

84

Pan.

Perc.

J. Gtr.

A. Bass

S. Bass

Syn. Drums

Solo

sit jun to sen ta do e ca la do

87

Pan.

Whist.

Perc.

A. Bass

S. Bass

Syn. Drums

sit jun to sen

90

Pan.

Perc.

J. Gtr.

A. Bass

S. Bass

Syn. Drums

Solo

ta do e ca la do

92

Pan.

Perc.

S. Bass

Syn. Drums

94

Pan.

Perc.

S. Bass

Syn. Drums

96

Pan.

Perc.

S. Bass

Syn. Drums

98

Pan.

Perc.

A. Bass

S. Bass

Syn. Drums

vo ce gos ta de man dar vo ce sy me

100

Pan.

Perc.

A. Bass

S. Bass

Syn. Drums

faz so frer vo ce sy sa be gri tar e gri ta

102

Pan.

Perc.

A. Bass

S. Bass

Syn. Drums

sem sa ber que sem mim vo ce nro vi ve senmeus cui da

104

Pan.

Perc.

A. Bass

S. Bass

Syn. Drums

dos a mor fa la bai xi nhoco mi go a su a do na che gou

107

Pan.

Perc.

J. Gtr.

J. Gtr.

A. Bass

S. Bass

Syn. Drums

Vla.

vem a qui que a go ra eu tã man dan do

109

Pan.

Perc.

J. Gtr.

J. Gtr.

A. Bass

S. Bass

Syn. Drums

Vla.

vem meu ca chor rinho a su a do na ta cha man do

111

Pan.

Perc.

J. Gtr.

J. Gtr.

A. Bass

S. Bass

Syn. Drums

Vla.

vem a qui que_a go ra_eu tϕ man dan do

113

Pan.

Perc.

J. Gtr.

J. Gtr.

A. Bass

S. Bass

Syn. Drums

vem meu ca chor rinho a su a do na ta cha man do

Vla.

115

Pan.

Perc.

J. Gtr.

J. Gtr.

A. Bass

S. Bass

Syn. Drums

Vla.

vem a qui que_a go ra_eu tϕ man dan do

117

Pan.

Perc.

J. Gtr.

J. Gtr.

A. Bass

S. Bass

Syn. Drums

Vla.

vem meu ca chor rinho a su a do na ta cha man do

119

Pan.

Perc.

J. Gtr.

J. Gtr.

A. Bass

S. Bass

Syn. Drums

Vla.

vem a qui que_a go ra_eu tϕ man dan do

121 $\text{♩} = 132,999954$ $\text{♩} = 132,999954$

Pan.

Perc.

J. Gtr.

J. Gtr.

A. Bass

S. Bass

Syn. Drums
vem meu ca chorinho a su a do na ta cha man do vem a qui que a

Vla.

124

Pan.

Perc.

Syn. Drums
go ra_eu tman dan do vem meu ca chorinho a su a do na ta cha man do

127

Pan.

Perc.

Syn. Drums
vem a qui que_a go ra_eu tman dan do vem meu ca chorinho a su a

130

Pan.

Whist.

Perc.

J. Gtr.

A. Bass

S. Bass

Syn. Drums

do na ta cha man do

133

Pan.

Whist.

Perc.

J. Gtr.

A. Bass

S. Bass

Syn. Drums

Solo

136

Whist.

Perc.

J. Gtr.

A. Bass

S. Bass

Syn. Drums

$\text{♩} = 132,999954$

138

Perc.

J. Gtr.

A. Bass

S. Bass

Syn. Drums

Solo

Panpipes

Kelly Key - Cachorrinho 2

♩ = 132,999954 ♩ = 132,999954

9

13

16

19

22

25

29

32

35

38

Copyright © Editora MHP
Copyright © Editora MHP

V.S.

76

79

82

89

96

100

103

106

110

113

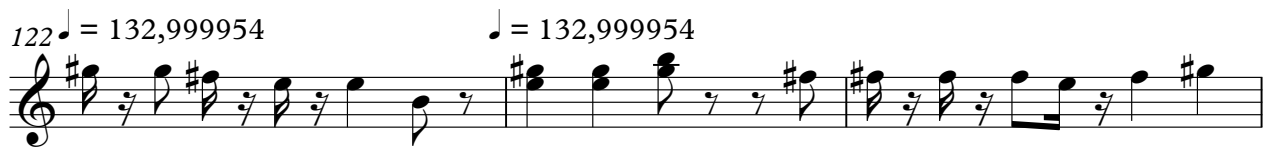

Whistling

Kelly Key - Cachorrinho 2

♩ = 132,999954 ♩ = 132,999954

41 2

47

33

83

3

90

♩ = 132,999954 ♩ = 132,999954

32 8

132

♩ = 132,999954

3

Copyright © Editora MHP
Copyright © Editora MHP

Percussion

Kelly Key - Cachorrinho 2

♩ = 132,999954 = 132,999954

6

10

14

18

22

26

30

34

38

Copyright © Editora MHP
Copyright © Editora MHP

V.S.

42

46 ♩ = 132,999954

51

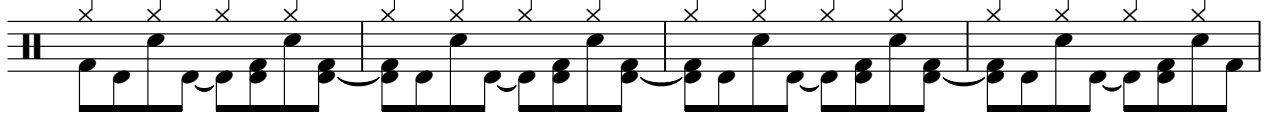

55

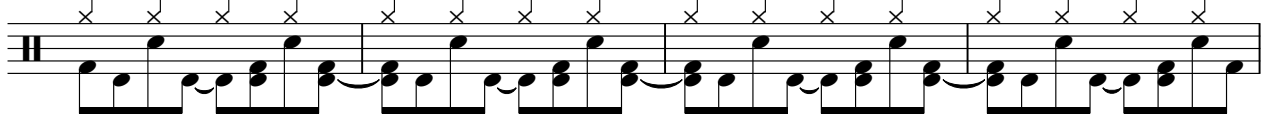

59

63

67

71

75

79

83

88

92

94

96

100

104

108

112

116

V.S.

4

Percussion

120

♩ = 132,999954

♩ = 132,999954

124

129

133

136

♩ = 132,999954

$\text{♩} = 132,999954 = 132,999954$

25

28

30

32

34

36

38

40

42

3

21

$\text{♩} = 132,999954$

67

69

71

73

75

77

79

81

24

107

109

111

113

115

117

119

121

♩ = 132,999954

123

♩ = 132,999954

15

♩ = 132,999954

♩ = 132,999954 ♩ = 132,999954

6

10 **3** **16**

28

31

34

37

40 **3**

46 ♩ = 132,999954 **3** **16**

Copyright © Editora MHP
Copyright © Editora MHP

118

121

132

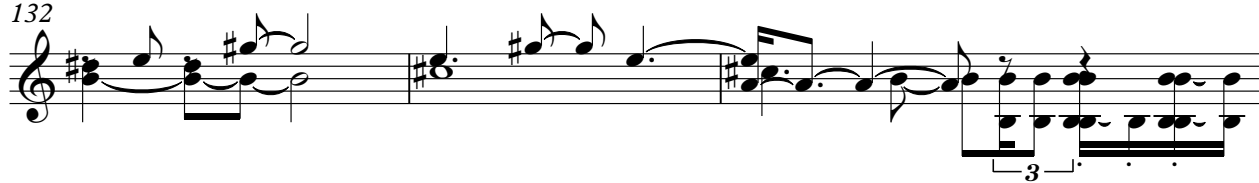

135

Acoustic Bass

Kelly Key - Cachorrinho 2

♩ = 132,999954 ♩ = 132,999954

9

15

21

26

31

35

39

44

♩ = 132,999954

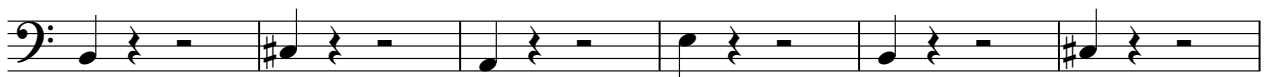

50

56

Synth Bass

Kelly Key - Cachorrinho 2

♩ = 132,999954 ♩ = 132,999954

9

14

19

22

25

28

31

34

37

40

Copyright © Editora MHP
Copyright © Editora MHP

V.S.

44

50

55

60

63

66

69

72

75

78

Synth Bass

81

85

90

93

96

99

102

105

108

111

4

114

Synth Bass

117

120

$\text{♩} = 132,999954$ $\text{♩} = 132,999954$

8

131

135

$\text{♩} = 132,999954$

Kelly Key - Cachorrinho 2

Synth Drums

♩ = 132,99954
 Sequenciado por Marcos Borelli
 Kelly Key **9**

Semmasia quada spasa igriango sentefimada semmasia

quaradrio igriango vos talarvos me faser vosy sgerar griasesa sumim vovisencula

donorfalbai xihongoasua dougeu vema quique_a gotalando venciolasua dnachando

vema quique_a gotalando venciolasua dnachando vema quique_a gotalando venciolasua dnachando

vema quique_a gotalando venciolasua dnachando sit jun to sen

ta do e ca la do sit jun to sen

ta do e ca la do Semmasia quada spasa igriango sentefimada semmasia

quaradrio igriango vos talarvos me faser vosy sgerar griasesa sumim vovisencula

donorfalbai xihongoasua dougeu vema quique_a gotalando venciolasua dnachando

vema quique_a gotalando venciolasua dnachando vema quique_a gotalando venciolasua dnachando

Synth Drums

79 **2**

 vema quique_a go_tplando vemcainhasua dnachando sit jun to sen

86

 ta do e ca la do sit jun to sen

90 **2**

 ta do e ca la do

97

 vgos tadarvcsme fastvrcsy sbgrtar griaesber quanim vrcvismuda

104

 donorfalbai xihongasua dnagou vema quique_a go_tplando vemcainhasua dnachando

111

 vema quique_a go_tplando vemcainhasua dnachando vema quique_a go_tplando vemcainhasua dnachando

119 $\text{♩} = 132,999954$ $\text{♩} = 132,999954$

 vema quique_a go_tplando vemcainhasua dnachando vem a quique_a go_tplando vemcainhasua

126

 dnachando vem a quique_a go_tplando vemcainhasua dnachando

132 $\text{♩} = 132,999954$

136 $\text{♩} = 132,999954$

Viola

Kelly Key - Cachorrinho 2

♩ = 132,999954

9 16

31

39 3 21

68

76

83 24

113

120 15

♩ = 132,999954

Copyright © Editora MHP
Copyright © Editora MHP

Solo

Kelly Key - Cachorrinho 2

♩ = 132,999954 ♩ = 132,999954 ♩ = 132,999954

42

47

3 35 3

90 ♩ = 132,999954

31

123 ♩ = 132,999954 ♩ = 132,999954

11 3

Copyright © Editora MHP
Copyright © Editora MHP

Kelly Key - Cachorrinho 2

[No instrument (barlines shown)]

♩ = 132,999954 ♩ = 132,999954

♩ = 132,999954 ♩ = 132,999954

♩ = 132,999954

♩ = 132,999954 ♩ = 132,999954

♩ = 132,999954

Copyright © Editora MHP
Copyright © Editora MHP