

Kelly Key - Chic Chic 2

0.0"
1.1,00
Kelly Key - Chic, chic
♩ = 103,000046

www.bandaorionbrazil.com.br

Percussion

Electric Guitar

Sequenciado por José Mário Valério

Synth Bass

E-mail: novaedicao@ubbi.com.br

Arapongas Pr.

Fone: (43) 276 1889

www.bandaorionbrazil.com.br

3

Perc.

E. Gtr.

Sequenciado por José Mário Valério

S. Bass

E-mail: novaedicao@ubbi.com.br

Arapongas Pr.

Fone: (43) 276 1889

5

www.bandaorionbrazil.com.br

Perc.

E. Gtr.

Sequenciado por José Mário Valério

S. Bass

E-mail: novaedicao@ubbi.com.br

Arapongas Pr.

Fone: (43) 276 1889

7

www.bandaorionbrazil.com.br

Perc.

E. Gtr.

S. Bass

Fone: (43) 276 1889

20.9"
10.1,00

9

Perc.

Flex.

E. Gtr.

E. Gtr.

Orch. Hit

E-mail: novaedicao@ubbi.com.br

Fone: (43) 276 1889

11

Perc.

Flex.

E. Gtr.

H-t. Pno.

E-mail: novaedicao@ubbi.com.br

Fone: (43) 276 1889

13 Perc. 

Flex. 

E. Gtr. 

H-t. Pno. 

Lead 1 

E-mail: novaedicao@ubbi.com.br 

Fone: (43) 276 1889 

15

Perc.

Flex.

E. Gtr.

H-t. Pno.

Lead 1

E-mail: novaedicao@ubbi.com.br

Fone: (43) 276 1889

17 Perc. 

Flex. 

E. Gtr. 

H-t. Pno. 

Lead 1 

E-mail: novaedicao@ubbi.com.br 

Fone: (43) 276 1889 

19

Perc.

Flex.

E. Gtr.

H-t. Pno.

Sequenciado por José Mário Valério

Lead 1

E-mail: novaedicao@ubbi.com.br

Fone: (43) 276 1889

21

Perc.

H-t. Pno.

Sequenciado por José Mário Valério

Lead 1

Fone: (43) 276 1889

53.5"
24.1,00

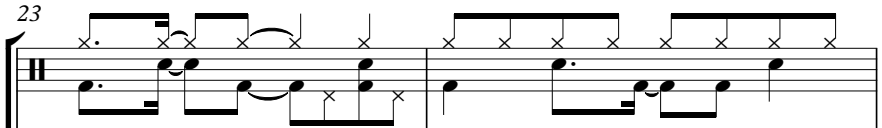
23 Perc. 

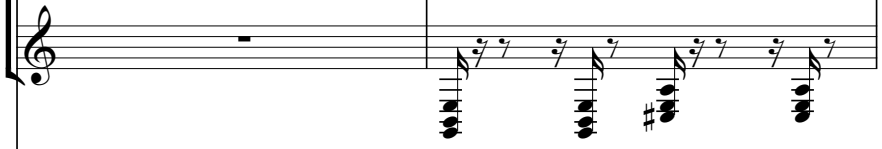
Flex. 

E. Gtr. 

E. Gtr. 

H-t. Pno. 

Sequenciado por José Mário Valério 

Lead 1 

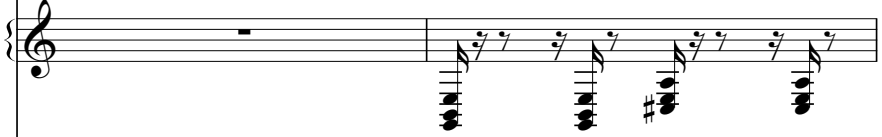
E-mail: novaedicao@ubbi.com.br 

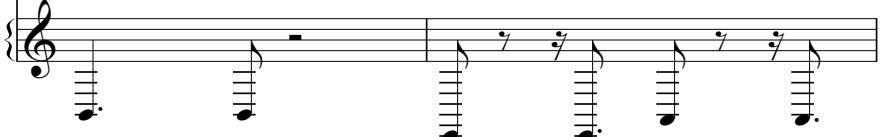
Fone: (43) 276 1889 

25

Perc.

Flex.

E. Gtr.

E. Gtr.

E-mail: novaedicao@ubbi.com.br

Fone: (43) 276 1889

1'02.9"
28.1,00

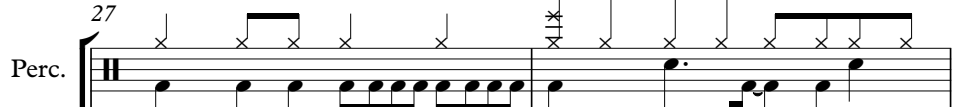
Perc. 

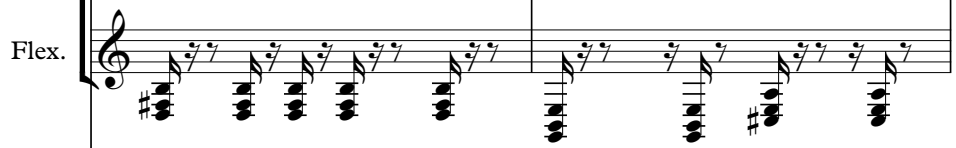
Flex. 

E. Gtr. 

E. Gtr. 

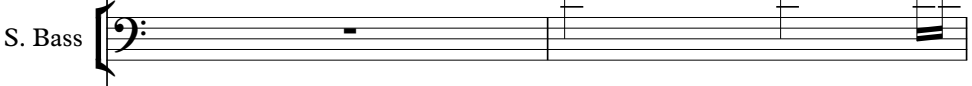
S. Bass 

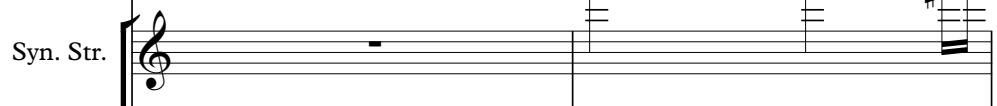
Syn. Str. 

Orch. Hit 

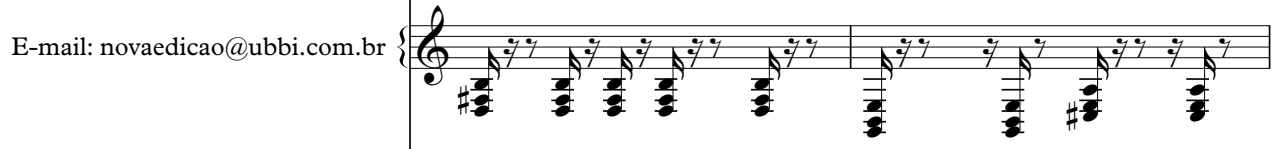
E-mail: novaedicao@ubbi.com.br 

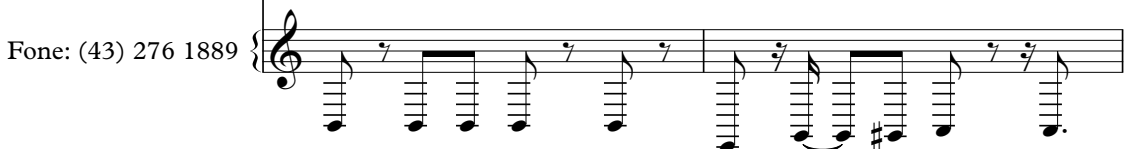
Fone: (43) 276 1889 

29

Perc. Flex. E. Gtr. H-t. Pno. S. Bass Syn. Str. Lead 1

E-mail: novaedicao@ubbi.com.br

Fone: (43) 276 1889

31 Perc. 

Flex. 

E. Gtr. 

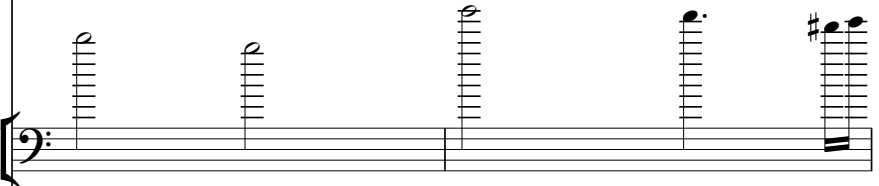
S. Bass 

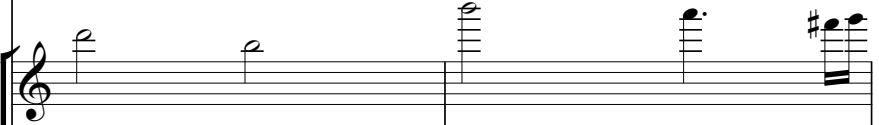
Syn. Str. 

Orch. Hit 

E-mail: novaedicao@ubbi.com.br 

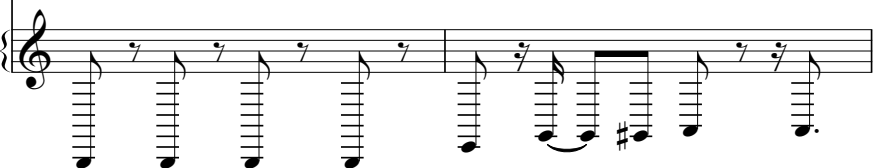
Fone: (43) 276 1889 

33

Perc. Flex. E. Gtr. H-t. Pno. S. Bass Syn. Str. Lead 1

E-mail: novaedicao@ubbi.com.br

Fone: (43) 276 1889

www.bandaorionbrazil.com.br

35

E-mail: novaedicao@ubbi.com.br

Fone: (43) 276 1889

www.bandaorionbrazil.com.br

37

Perc.

E. Gtr.

Syn. Br.

S. Bass

Fone: (43) 276 1889

1'30.8"
40.1,00

39

Perc.

Flex.

E. Gtr.

E. Gtr.

Orch. Hit

E-mail: novaedicao@ubbi.com.br

Fone: (43) 276 1889

41 Perc. 

Flex. 

E. Gtr. 

H-t. Pno. 

Lead 1 

E-mail: novaedicao@ubbi.com.br 

Fone: (43) 276 1889 

43

Perc.

Flex.

E. Gtr.

H-t. Pno.

Lead 1

E-mail: novaedicao@ubbi.com.br

Fone: (43) 276 1889

45

Perc.

Flex.

E. Gtr.

H-t. Pno.

Lead 1

E-mail: novaedicao@ubbi.com.br

Fone: (43) 276 1889

47

Perc.

Flex.

E. Gtr.

H-t. Pno.

Lead 1

E-mail: novaedicao@ubbi.com.br

Fone: (43) 276 1889

Detailed description of the musical score: The score is for measures 47 and 48. The Percussion staff (Perc.) uses a snare drum sound and features a rhythmic pattern of eighth notes with 'x' marks above them, indicating a specific playing technique. The Flexa staff (Flex.) has a melodic line with slurs and accents. The Electric Guitar staff (E. Gtr.) plays a rhythmic pattern of eighth notes with a '6' under a group of notes, likely indicating a sixteenth-note rest. The Horn/Trumpet Piano staff (H-t. Pno.) and Lead 1 staff have sparse notes, including a triplet of eighth notes. The contact information block contains the email 'novaedicao@ubbi.com.br' and the phone number '(43) 276 1889'.

49

Perc.

Flex.

E. Gtr.

H-t. Pno.

Sequenciado por José Mário Valério

Lead 1

E-mail: novaedicao@ubbi.com.br

Fone: (43) 276 1889

51

Perc.

H-t. Pno.

Sequenciado por José Mário Valério

Lead 1

Fone: (43) 276 1889

2'03.4"
54.1,00

53

Perc. Flex. E. Gtr. E. Gtr. H-t. Pno. Sequenciado por José Mário Valério Lead 1 E-mail: novaedicao@ubbi.com.br Fone: (43) 276 1889

55 Perc. 

Flex. 

E. Gtr. 

E. Gtr. 

E-mail: novaedicao@ubbi.com.br 

Fone: (43) 276 1889 

2'12.8"
58.1,00

57

Perc. Flex. E. Gtr. E. Gtr. S. Bass Syn. Str. Orch. Hit

E-mail: novaedicao@ubbi.com.br

Fone: (43) 276 1889

59

E-mail: novaedicao@ubbi.com.br

Fone: (43) 276 1889

61

Perc. Flex. E. Gtr. S. Bass Syn. Str. Orch. Hit

E-mail: novaedicao@ubbi.com.br

Fone: (43) 276 1889

63

- Flex.**: A vocal line in treble clef with a key signature of one sharp (F#), containing a melodic line with various ornaments and rests.
- E. Gtr.**: An electric guitar line in treble clef with a key signature of one sharp, featuring a rhythmic pattern of eighth notes and chords, with a '6' indicating a sixteenth-note group.
- H-t. Pno.**: A piano line in bass clef with a key signature of one sharp, featuring a sparse melodic line with some chords.
- S. Bass**: A bass line in bass clef with a key signature of one sharp, featuring a melodic line with a long slur over several notes.
- Syn. Str.**: A synthesizer string line in treble clef with a key signature of one sharp, featuring a melodic line with a long slur over several notes.
- Lead 1**: A lead line in treble clef with a key signature of one sharp, featuring a sparse melodic line with some chords.

E-mail: novaedicao@ubbi.com.br

Fone: (43) 276 1889

65

67

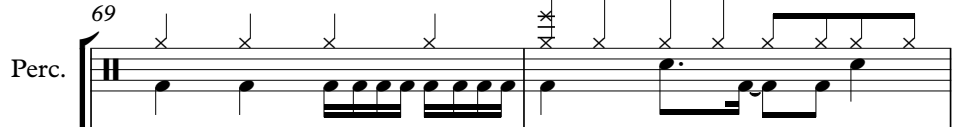
69 Perc. 

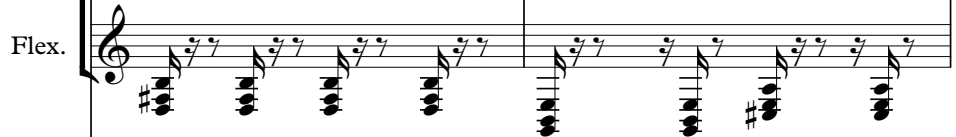
Flex. 

E. Gtr. 

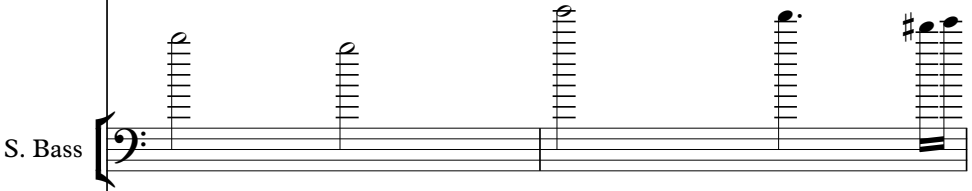
S. Bass 

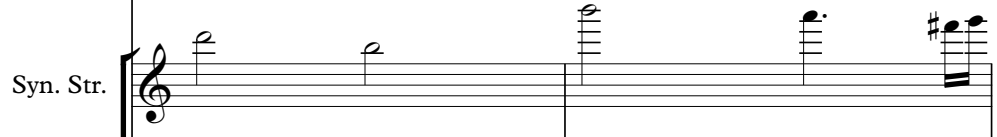
Syn. Str. 

Orch. Hit 

E-mail: novaedicao@ubbi.com.br 

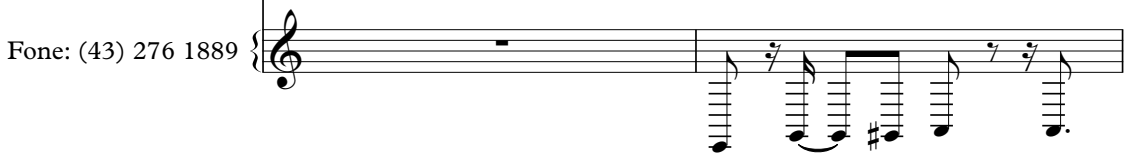
Fone: (43) 276 1889 

71

Perc. Flex. E. Gtr. H-t. Pno. S. Bass Syn. Str. Lead 1

E-mail: novaedicao@ubbi.com.br

Fone: (43) 276 1889

www.bandaorionbrazil.com.br

73

The musical score is arranged in a system with the following parts from top to bottom:

- Perc.**: Percussion part with various rhythmic patterns and accents.
- Flex.**: Flexa part with a melodic line in treble clef.
- E. Gtr.**: Two Electric Guitar parts, one with a melodic line and the other with a rhythmic accompaniment.
- Syn. Br.**: Synthesizer part with a melodic line in treble clef.
- S. Bass**: Two Bass parts, one with a melodic line and the other with a rhythmic accompaniment.
- Syn. Str.**: Synthesizer part with a melodic line in treble clef.
- Orch. Hit**: Orchestral Hits part with a melodic line in treble clef.
- E-mail: novaedicao@ubbi.com.br**: A part with a melodic line in treble clef.
- Fone: (43) 276 1889**: A part with a melodic line in treble clef.

E-mail: novaedicao@ubbi.com.br

Fone: (43) 276 1889

75

Fone: (43) 276 1889

www.bandaorionbrazil.com.br

77

E-mail: novaedicao@ubbi.com.br

Fone: (43) 276 1889

www.bandaorionbrazil.com.br

79

Perc.

E. Gtr.

Syn. Br.

S. Bass

Fone: (43) 276 1889

81

Perc.

Flex.

E. Gtr.

E. Gtr.

Orch. Hit

E-mail: novaedicao@ubbi.com.br

Fone: (43) 276 1889

Kelly Key - Chic Chic 2

Percussion

♩ = 103,000046

V.S.

Percussion

35

39

42

45

48

51

55

58

61

64

67

70

73

77

80

Flexatone

Kelly Key - Chic Chic 2

♩ = 103,000046

8

11

14

17

20

4

26

29

32

34

3

74

3

78

3

Electric Guitar

Kelly Key - Chic Chic 2

♩ = 103,000046

4

7

10 **14**

26 **8**

36

39 **14**

55

57 **16**

74

77

80

Electric Guitar

Kelly Key - Chic Chic 2

♩ = 103,000046

8

11

14

17

24

27

30

33

39

42

45

48

54

57

60

63

69

72

Honky-tonk Piano

Kelly Key - Chic Chic 2

♩ = 103,000046

10

15

21

5

30

3

7

43

49

5

59

3

64

7

11

Kelly Key - Chic Chic 2
Sequenciado por José Mário Valério

♩ = 103,000046

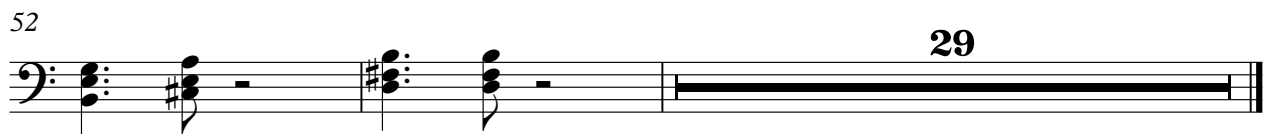
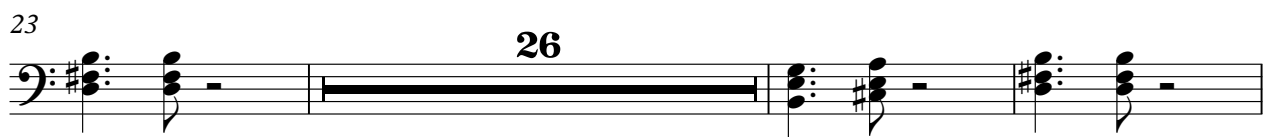
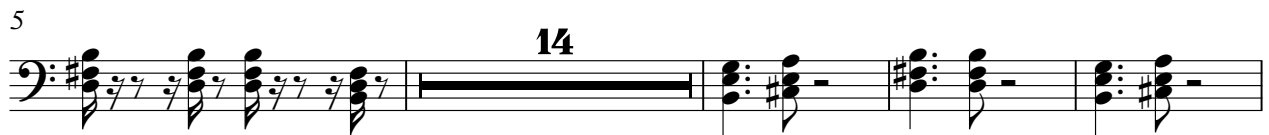

Synth Bass

Kelly Key - Chic Chic 2

♩ = 103,000046

5

8

27

37

35

74

78

2

Orchestra Hit

Kelly Key - Chic Chic 2

♩ = 103,000046

8 17

28

3 3 3

40

17 3 3

65

3 3

74

3 3

Kelly Key - Chic Chic 2

E-mail: novaedicao@ubbi.com.br

♩ = 103,000046

4

9

12

15

18

24

27

30

33

V.S.

73

3

78

3

♩ = 103,000046

4

Kelly Key - Chic Chic 2

♩ = 103,000046

4

7

10

13

16

19

24

28

31

V.S.

71

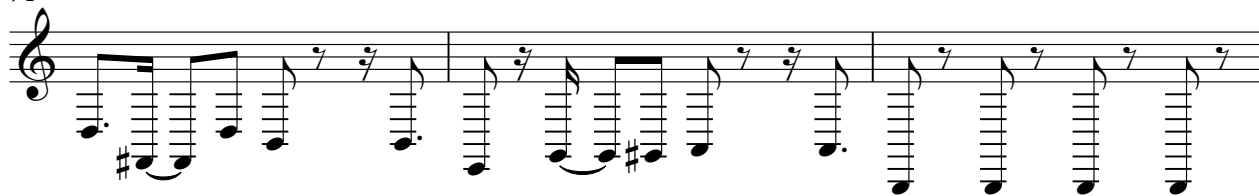

74

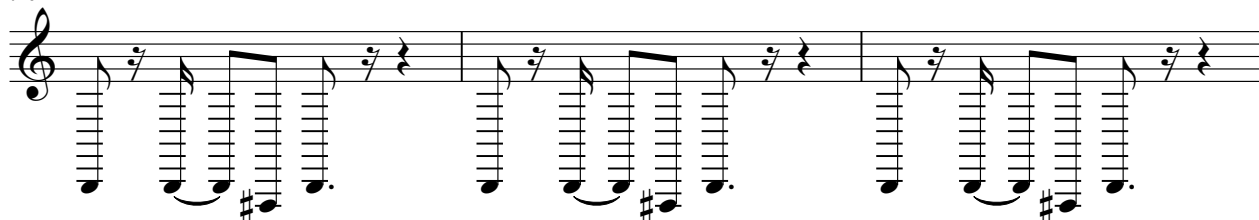

77

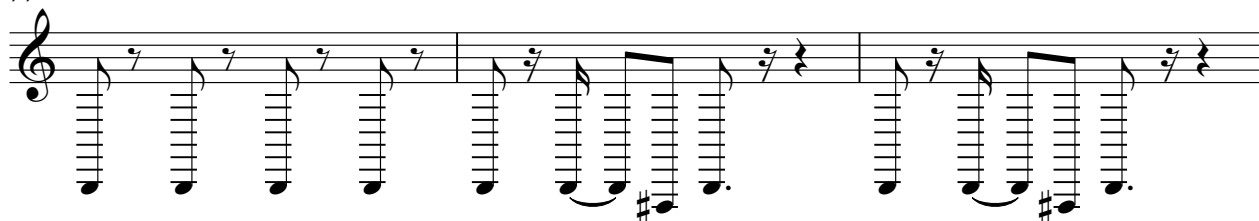

80

