

Kelly Key - E Chamego ou Chaveco

0.0"
1.1,00
www.studiovirtualmidi.cjb.net - studiovirtual@ig.com.br - Tel:(31)3352-7444

♩ = 100,000000

Percussion

3

Perc.

E. Gtr.

E. Bass

Orch. Hit

FX 1

www.studiovirtualmidi.cjb.net

5

Perc.

E. Gtr.

E. Bass

7

8

studiovirtual@ig.com.br Tel:(31)3375244

9 3

Tbn.

Perc.

E. Gtr.

E. Bass

Band.

Tape Smp. Brs

11

Tbn.

Perc.

E. Gtr.

E. Bass

Band.

Tape Smp. Brs

13

Tbn.

Perc.

E. Gtr.

E. Bass

Band.

Tape Smp. Brs

15

Tbn.

Perc.

E. Gtr.

E. Bass

Organ

Band.

Tape Smp. Brs

17

19

21

23

24

Tbn.

Perc.

E. Gtr.

E. Bass

Organ

Band.

Tape Smp. Brs

25

Tbn.

Perc.

E. Gtr.

E. Bass

Organ

Band.

Tape Smp. Brs

26

27

28

Perc.

E. Gtr.

E. Bass

Organ

Band.

29

Perc.

E. Gtr.

E. Bass

Organ

Band.

30

Tbn. Perc. E. Gtr. E. Bass Organ Band. Tape Smp. Brs

31

Tbn. Perc. E. Gtr. E. Bass Organ Band. Band. Tape Smp. Brs

33

35

Tbn.

Perc.

E. Gtr.

E. Bass

Organ

Band.

Band.

Tape Smp. Brs

37

Tbn.

Perc.

E. Gtr.

E. Bass

Organ

Band.

Band.

Tape Smp. Brs

38

Perc.

E. Gtr.

E. Bass

Organ

Band.

Band.

40

Tbn.

Perc.

E. Gtr.

E. Bass

Band.

Tape Smp. Brs

42 15

Tbn.

Perc.

E. Gtr.

E. Bass

Band.

Tape Smp. Brs

44

Tbn.

Perc.

E. Gtr.

E. Bass

Band.

Tape Smp. Brs

46

Tbn.

Perc.

E. Gtr.

E. Bass

Band.

Tape Smp. Brs

47

Tbn.

Perc.

E. Gtr.

E. Bass

Band.

Tape Smp. Brs

48

Tbn.

Perc.

E. Gtr.

E. Bass

Organ

Band.

Tape Smp. Brs

49

Tbn.

Perc.

E. Gtr.

E. Bass

Organ

Band.

Tape Smp. Brs

50

Tbn.

Perc.

E. Gtr.

E. Bass

Organ

Band.

Tape Smp. Brs

51

Tbn.

Perc.

E. Gtr.

E. Bass

Organ

Band.

Tape Smp. Brs

52

53

54

55

57

59

61

62

64

65

Perc.

66

Perc.

67

Perc.

E. Gtr.

E. Bass

Band.

Band.

69

Perc.

E. Gtr.

E. Bass

Band.

Band.

71

72

73

Tbn.

Perc.

E. Gtr.

E. Bass

Organ

Band.

Tape Smp. Brs

74

Tbn.

Perc.

E. Gtr.

E. Bass

Organ

Band.

Tape Smp. Brs

75

76

77

Perc.

E. Gtr.

E. Bass

Organ

Band.

78

Tbn.

Perc.

E. Gtr.

E. Bass

Organ

Band.

Tape Smp. Brs

79

Tbn.

Perc.

E. Gtr.

E. Bass

Organ

Band.

Band.

Tape Smp. Brs

81

Tbn.

Perc.

E. Gtr.

E. Bass

Organ

Band.

Band.

Tape Smp. Brs

82

83

This musical score is for page 84 and includes the following parts:

89

92

Kelly Key - E Chamego ou Chaveco

Trombone

♩ = 100,000000

6

9

12

15

3

3

23

26

2

31

35

2

Trombone

40

43

46

49

55

59

64

72

76

82

Trombone

87

90

Kelly Key - E Chamego ou Chaveco

Percussion

♩ = 100,000000

4

6

8

10

12

14

16

18

20

V.S.

Percussion

22

24

26

28

30

32

34

36

38

40

Percussion

42

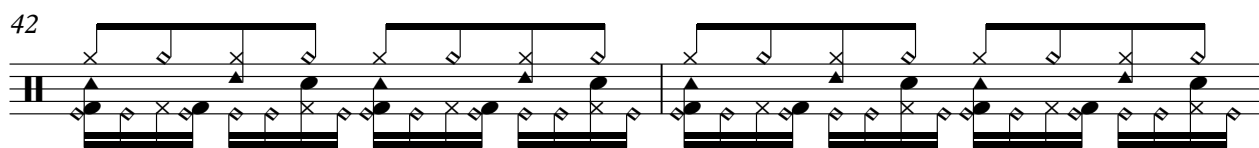

44

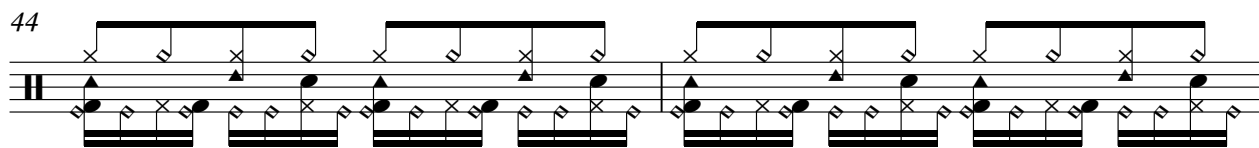

46

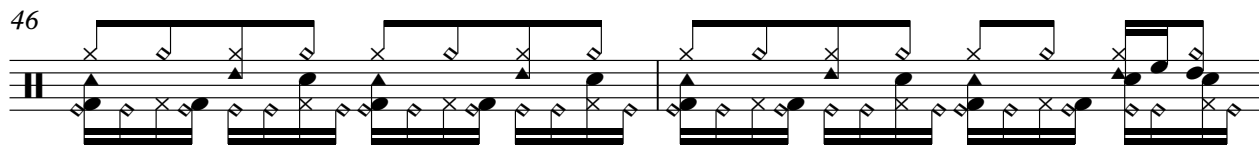

48

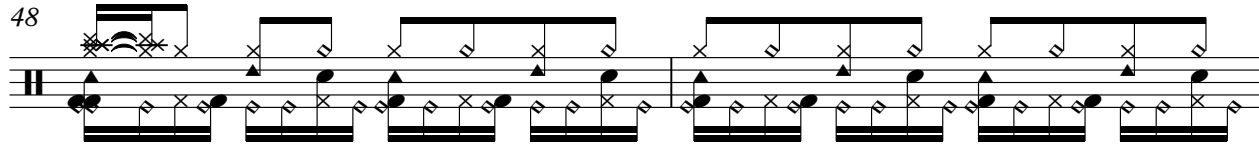

50

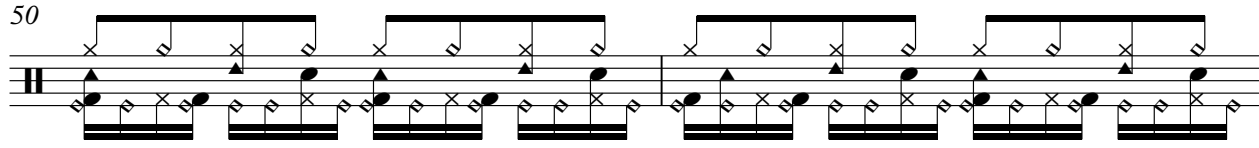

52

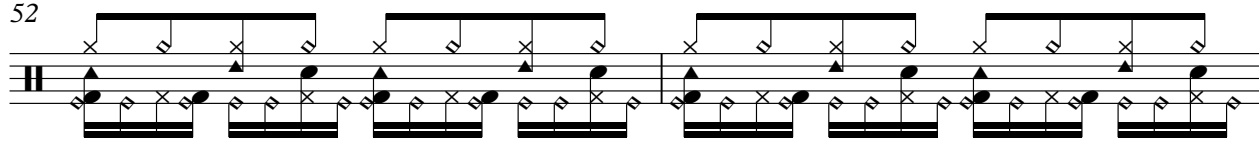

54

56

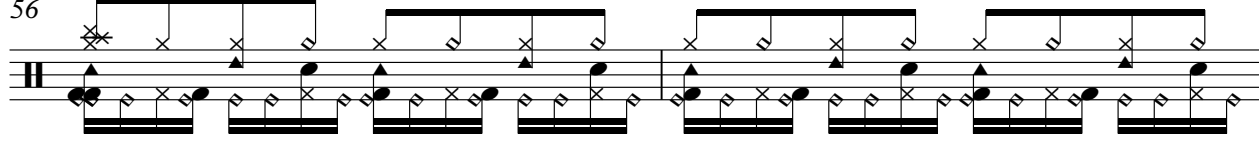

58

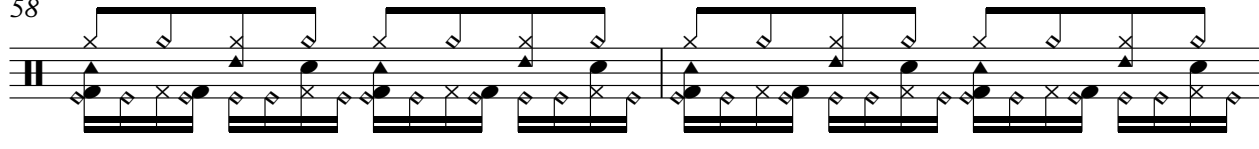

60

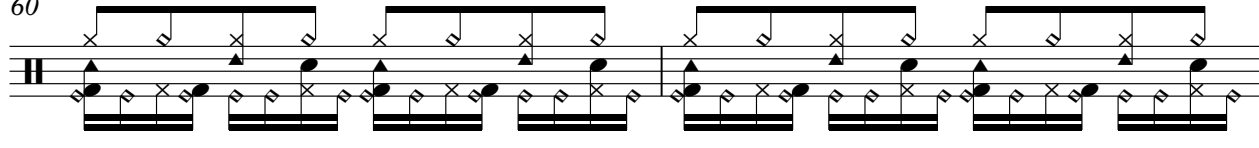

V.S.

82

84

86

88

90

92

Kelly Key - E Chamego ou Chaveco

Electric Guitar

♩ = 100,000000

2

7

10

13

16

19

22

25

28

31

V.S.

34

37

40

43

46

49

52

55

58

61

Electric Bass

Kelly Key - E Chamego ou Chaveco

♩ = 100,000000

3

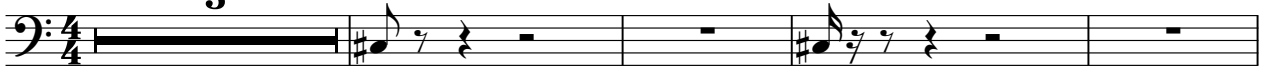

www.studiovirtualmidi.cjb.net

8

studiovirtual@ig.com.br

Tel:(31)37544

11

15

19

23

27

31

34

38

V.S.

42

46

50

54

57

61

65

71

75

79

82

86

90

Rock Organ

Kelly Key - E Chamego ou Chaveco

♩ = 100,000000

15

22

30

35

48

55

59

Rock Organ

72

79

83

88

Bandoneon

Kelly Key - E Chamego ou Chaveco

♩ = 100,000000

7

10

12

14

16

18

20

22

24

3

V.S.

26

28

30

32

34

36

38

40

42

44

46

48

50

52

54

56

58

60

62

68

70

72

74

76

77

79

82

84

86

88

90

92

Bandoneon

Kelly Key - E Chamego ou Chaveco

♩ = 100,000000

31

33

35

37

39

16

56

58

60

62

V.S.

64 4

69

71 8

80

82

84

86

88

90 2

Tape Sampler Keyboard [Brass]

Kelly Key - E Chamego ou Chaveco

♩ = 100,000000

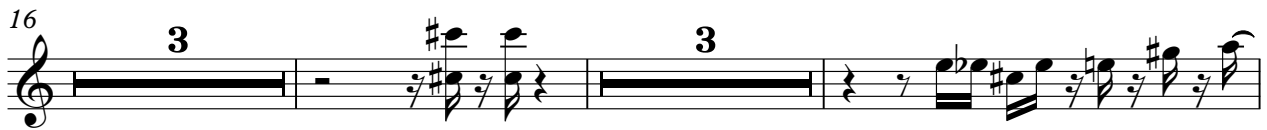

Tape Sampler Keyboard [Brass]

40

43

46

49

55

60

64

73

79

84

89

Orchestra Hit

Kelly Key - E Chamego ou Chaveco

♩ = 100,000000

3 **7** **89**

FX 1 (Rain)

Kelly Key - E Chamego ou Chaveco

♩ = 100,000000

2 90
