

# Kelly Key - Escondido

♩ = 95,999542

Whistling

Percussion

Contra Bass Bar

Flexatone

Flexatone

Jazz Guitar

Electric Guitar

5-string Electric Bass

Electric Clavichord

Synth Strings

Orchestra Hit

♩ = 95,999542

4

Perc.

C.B. Bar

J. Gtr.

1 4 4 1 0 1 2 1 4

4 1 6

7

Perc.

C.B. Bar

J. Gtr.

1 2 1 1 4 5 5 5 1 1

1 4 6 4 2 4

2 4

10

13

16

Perc.

C.B. Bar

Flex.

J. Gtr.

E. Gtr.

E. Bass

E. Clav.

Syn. Str.

Orch. Hit

19

Perc. C.B. Bar Flex. E. Gtr. E. Bass E. Clav. Syn. Str. Orch. Hit

21

Perc.

C.B. Bar

Flex.

E. Gtr.

E. Bass

E. Clav.

Syn. Str.

Orch. Hit

23

Perc. C.B. Bar Flex. Flex. E. Gtr. E. Bass E. Clav. Syn. Str. Orch. Hit

25

Whist.

Perc.

C.B. Bar

Flex.

Flex.

E. Gtr.

E. Bass

E. Clav.

Syn. Str.

Orch. Hit

27

Whist.

Perc.

C.B. Bar

Flex.

E. Gtr.

E. Bass

E. Clav.

Syn. Str.

Orch. Hit

29

Whist.

Perc.

C.B. Bar

Flex.

E. Gtr.

E. Bass

E. Clav.

Syn. Str.

Orch. Hit

31

Whist.

Perc.

C.B. Bar

Flex.

E. Gtr.

E. Bass

E. Clav.

Syn. Str.

Orch. Hit

33

Whist.

Perc.

C.B. Bar

Flex.

E. Bass

E. Clav.

Syn. Str.

Orch. Hit

36

Perc.

C.B. Bar

E. Bass

39

Perc.

C.B. Bar

E. Bass

Orch. Hit

42

Whist.

Perc.

C.B. Bar

Flex.

E. Gtr.

E. Bass

E. Clav.

Syn. Str.

Orch. Hit

45

Whist.

Perc.

C.B. Bar

Flex.

E. Gtr.

E. Bass

E. Clav.

Syn. Str.

Orch. Hit

47

Whist.

Perc.

C.B. Bar

Flex.

E. Gtr.

E. Bass

E. Clav.

Syn. Str.

Orch. Hit

49

Whist.

Perc.

C.B. Bar

Flex.

E. Bass

E. Clav.

Syn. Str.

Orch. Hit

49

52

55

58

Whist.

Perc.

C.B. Bar

Flex.

E. Gtr.

E. Bass

E. Clav.

Syn. Str.

Orch. Hit

61

Whist.

Perc.

C.B. Bar

Flex.

E. Gtr.

E. Bass

E. Clav.

Syn. Str.

Orch. Hit

63

Whist.

Perc.

C.B. Bar

Flex.

E. Gtr.

E. Bass

E. Clav.

Syn. Str.

Orch. Hit

65

Whist.

Perc.

C.B. Bar

Flex.

E. Bass

E. Clav.

Syn. Str.

68

Perc.

C.B. Bar

Flex.

E. Bass

Syn. Str.

71

Perc.

C.B. Bar

Flex.

E. Bass

71

74

Perc.

C.B. Bar

Flex.

E. Bass

Orch. Hit

74

77

Perc.

C.B. Bar

Flex.

E. Bass

80

Whist.

Perc.

C.B. Bar

Flex.

E. Gtr.

E. Bass

Syn. Str.

Orch. Hit

7

83

Whist.

Perc.

C.B. Bar

Flex.

E. Gtr.

E. Bass

E. Clav.

Syn. Str.

Orch. Hit

85

Whist.

Perc.

C.B. Bar

Flex.

E. Gtr.

E. Bass

E. Clav.

Syn. Str.

Orch. Hit

87

Whist.

Perc.

C.B. Bar

Flex.

E. Gtr.

E. Bass

E. Clav.

Syn. Str.

Orch. Hit

89

Whist.

Perc.

C.B. Bar

Flex.

E. Bass

E. Clav.

Syn. Str.

94

Perc.

C.B. Bar

E. Bass

Syn. Str.

97

Whist.

Perc.

C.B. Bar

Flex.

E. Gtr.

E. Bass

E. Clav.

Syn. Str.

Orch. Hit

100

Whist.

Perc.

C.B. Bar

Flex.

E. Gtr.

E. Clav.

Syn. Str.

102

Whist.

Perc.

C.B. Bar

Flex.

E. Gtr.

E. Clav.

Syn. Str.

Orch. Hit

104

Whist.

Perc.

C.B. Bar

Flex.

E. Gtr.

E. Clav.

Syn. Str.

106

Whist.

Perc.

C.B. Bar

Flex.

E. Gtr.

E. Bass

E. Clav.

Syn. Str.

Orch. Hit

108

Whist.

Perc.

C.B. Bar

Flex.

E. Gtr.

E. Bass

E. Clav.

Syn. Str.

110

Whist.

Perc.

C.B. Bar

Flex.

E. Gtr.

E. Bass

E. Clav.

Syn. Str.

Orch. Hit

112

Whist.

Perc.

C.B. Bar

Flex.

E. Gtr.

E. Bass

E. Clav.

Syn. Str.

114

Perc.

C.B. Bar

E. Bass

Syn. Str.

Orch. Hit

117

Perc.

C.B. Bar

Syn. Str.

120

Perc.

C.B. Bar

E. Bass

Syn. Str.

123

Perc.

E. Bass

127

Perc.

C.B. Bar

E. Bass

Orch. Hit

131

Perc.

C.B. Bar

E. Clav.

Orch. Hit

134

Perc.

C.B. Bar

E. Clav.

137

Perc.

C.B. Bar

J. Gtr.

E. Gtr.

E. Bass

E. Clav.

Orch. Hit

140

Perc.

C.B. Bar

J. Gtr.

E. Gtr.

E. Bass

E. Clav.

143

Perc.

C.B. Bar

J. Gtr.

E. Gtr.

E. Bass

E. Clav.

146

Whist.

Perc.

C.B. Bar

Flex.

E. Gtr.

E. Bass

E. Clav.

Syn. Str.

Orch. Hit

149

Whist.

Perc.

C.B. Bar

Flex.

E. Gtr.

E. Bass

E. Clav.

Syn. Str.

Orch. Hit

151

Whist.

Perc.

C.B. Bar

Flex.

E. Gtr.

E. Bass

E. Clav.

Syn. Str.

Orch. Hit

153

Whist.

Perc.

C.B. Bar

Flex.

E. Gtr.

E. Bass

E. Clav.

Syn. Str.

Orch. Hit

155

Whist.

Perc.

C.B. Bar

Flex.

E. Gtr.

E. Bass

E. Clav.

Syn. Str.

Orch. Hit

157

Whist.

Perc.

C.B. Bar

Flex.

E. Gtr.

E. Bass

E. Clav.

Syn. Str.

Orch. Hit

159

Whist.

Perc.

C.B. Bar

Flex.

E. Gtr.

E. Bass

E. Clav.

Syn. Str.

Orch. Hit

161

Whist.

Perc.

C.B. Bar

Flex.

E. Bass

E. Clav.

Syn. Str.

164

Perc.

C.B. Bar

167

Perc.

C.B. Bar

169

Perc.

C.B. Bar

Orch. Hit

Whistling

Kelly Key - Escondido

♩ = 95,999542

25

33 8

48 8

64 16

87 8

102

111 32

150

157 12

# Kelly Key - Escondido

## Percussion

♩ = 95,999542

V.S.

Percussion

51

56

61

66

72

77

82

87

94

100

Percussion

V.S.

Percussion

155

160

165

169

Contra Bass Bar

Kelly Key - Escondido

♩ = 95,999542

7

12

17

22

27

32

37

42

47

V.S.

Contra Bass Bar

52

57

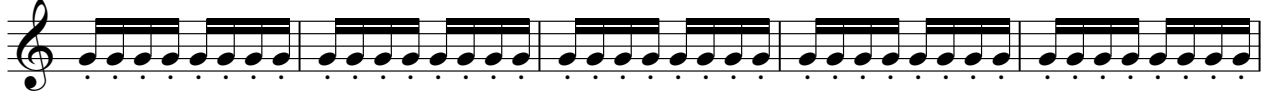

62

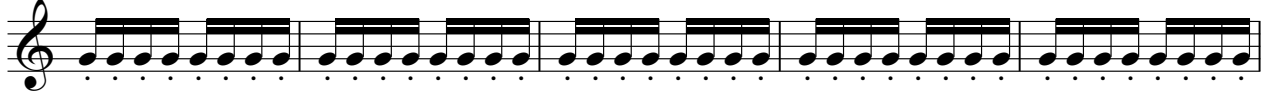

67

72

77

82

87

95

100

105

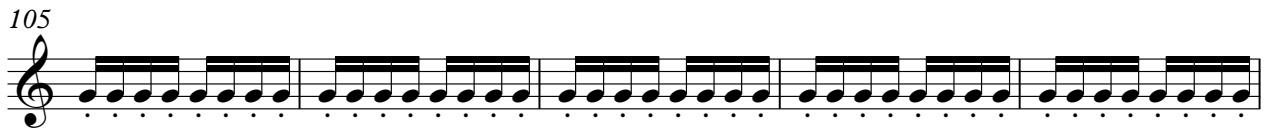

110

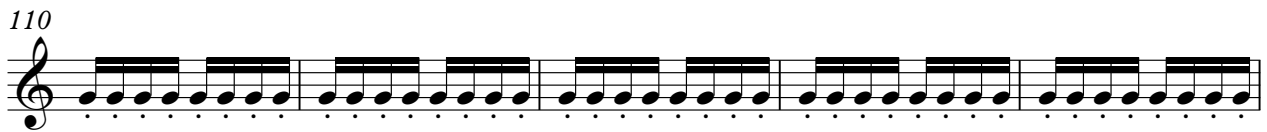

115

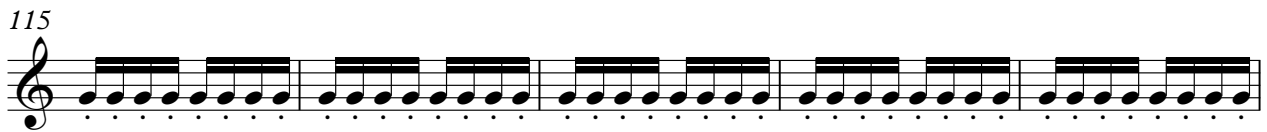

120

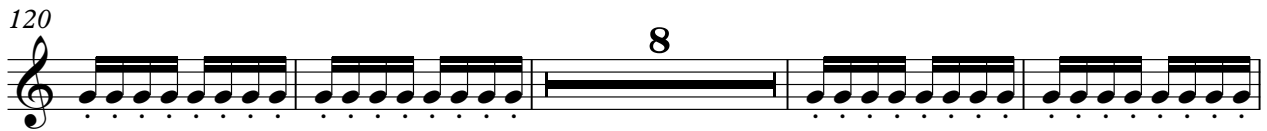

132

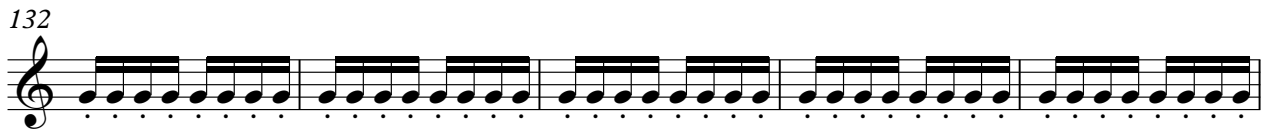

137

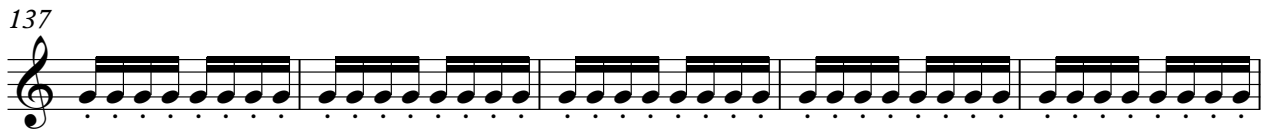

142

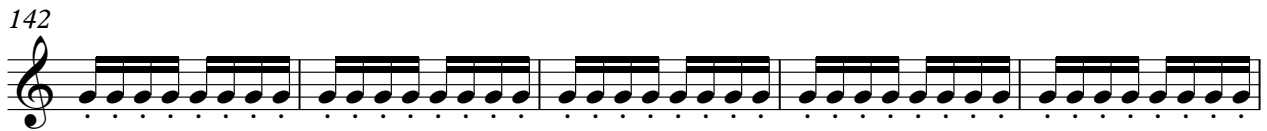

147

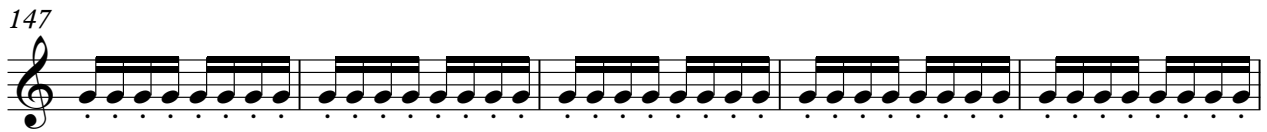

152

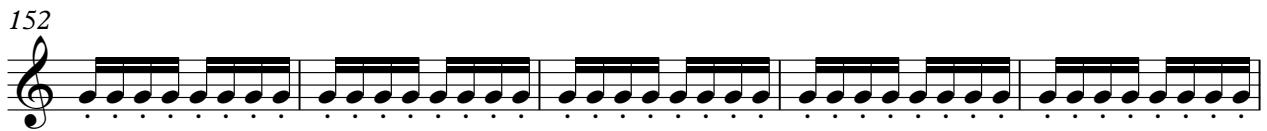

157

Contra Bass Bar

162

166

Flexatone

Kelly Key - Escondido

♪ = 95,999542  
**17**  

21  

25  

29  

33  
**8**  

44  

47  
**8**  

58

62

66

73

77

81

85

89

8

100

104

108

112

146

150

154

158

161

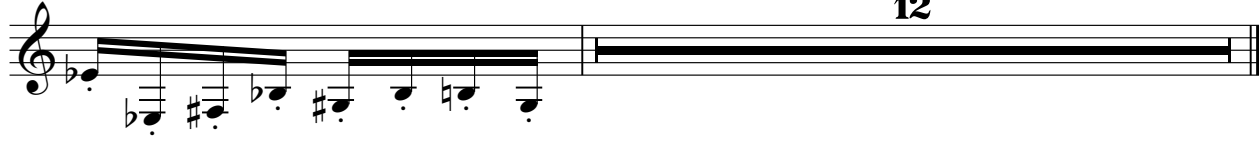

Flexatone

# Kelly Key - Escondido

♩ = 95,999542

**23** **148**

# Kelly Key - Escondido

## Jazz Guitar

♩ = 95,999542

8

15

**120**

139

144

**28**

# Kelly Key - Escondido

Electric Guitar

♩ = 95,999542

138

145

152

157

5-string Electric Bass

Kelly Key - Escondido

♩ = 95,999542

9

16

24

32

40

48

56

64

72

77

82

90

107

115

128

142

150

157

Electric Clavichord

Kelly Key - Escondido

♩ = 95,999542

10

17

25

33

9

47

2

55

63

17

85

9

# Kelly Key - Escondido

## Synth Strings

♩ = 95,999542

17

25

34

8

50

8

66

16

90

99

109

117

24

Synth Strings

146

155

12

# Kelly Key - Escondido

Orchestra Hit

♩ = 95,999542

17 2 2

28 2 2 5

43 2 2 5

58 2 10 5

81 2 10

100 2 2 2 2

114 14 6

140 6 2 2 2

158 9

# Kelly Key - Escondido

[No instrument (barlines shown)]

♩ = 95,999542

V.S.

γ F# C# G# C# | γ G# C# F# C# | γ C# G# F# C# | γ F# C# G# C#

V.S.

