

# Kenneth King - It's Good News Week

♩ = 205,000656

Drums (BB) 

Guitar (BB) (none) 

Melody (BB) 

Bass (BB) 

Piano (BB) 

4

Drums (BB) 

Guitar (BB) (none) 

Melody (BB) 

Bass (BB) 

Piano (BB) 

6

Drums (BB)

Guitar (BB) (none)

Melody (BB)

Bass (BB)

Piano (BB)

8

Drums (BB)

Guitar (BB) (none)

Melody (BB)

Bass (BB)

Piano (BB)

10

Drums (BB)

Guitar (BB) (none)

Melody (BB)

Bass (BB)

Piano (BB)

Detailed description of measures 10-11: The score is in B-flat major. Measure 10: Drums play a snare on the 2nd and 4th beats, with hi-hats on the 1st and 3rd. Guitar plays a series of chords: Bb7, Eb7, F7, and Bb7. Melody has a quarter note Bb, a quarter rest, and a quarter note Bb. Bass has a walking line: Bb, Ab, Gb, Fb, Eb, D. Piano has a bass line with chords: Bb7, Eb7, F7, and Bb7. Measure 11: Drums continue the pattern. Guitar plays: Bb7, Eb7, F7, and Bb7. Melody has a quarter note Bb, a quarter note Bb, and a quarter note Bb. Bass has: Bb, Ab, Gb, Fb, Eb, D. Piano has: Bb7, Eb7, F7, and Bb7.

12

Drums (BB)

Guitar (BB) (none)

Melody (BB)

Bass (BB)

Piano (BB)

Detailed description of measures 12-13: Measure 12: Drums play a snare on the 2nd and 4th beats, with hi-hats on the 1st and 3rd. Guitar plays: Bb7, Eb7, F7, and Bb7. Melody has a quarter note Bb, a quarter note Bb, and a quarter note Bb. Bass has: Bb, Ab, Gb, Fb, Eb, D. Piano has: Bb7, Eb7, F7, and Bb7. Measure 13: Drums play a snare on the 2nd and 4th beats, with hi-hats on the 1st and 3rd. Guitar plays: Bb7, Eb7, F7, and Bb7. Melody has a quarter note Bb, a quarter note Bb, and a quarter note Bb. Bass has: Bb, Ab, Gb, Fb, Eb, D. Piano has: Bb7, Eb7, F7, and Bb7.

14

Drums (BB)

Guitar (BB) (none)

Melody (BB)

Bass (BB)

Piano (BB)

16

Drums (BB)

Guitar (BB) (none)

Melody (BB)

Bass (BB)

Piano (BB)

18

Drums (BB)

Guitar (BB) (none)

Melody (BB)

Bass (BB)

Piano (BB)

20

Drums (BB)

Guitar (BB) (none)

Melody (BB)

Bass (BB)

Piano (BB)

22

Drums (BB)

Guitar (BB) (none)

Melody (BB)

Bass (BB)

Piano (BB)

24

Drums (BB)

Guitar (BB) (none)

Melody (BB)

Bass (BB)

Piano (BB)

26

Drums (BB)

Guitar (BB) (none)

Melody (BB)

Bass (BB)

Piano (BB)

28

Drums (BB)

Guitar (BB) (none)

Melody (BB)

Bass (BB)

Piano (BB)

30

Drums (BB)

Guitar (BB) (none)

Melody (BB)

Bass (BB)

Piano (BB)

32

Drums (BB)

Guitar (BB) (none)

Melody (BB)

Bass (BB)

Piano (BB)

34

Drums (BB)

Guitar (BB) (none)

Melody (BB)

Bass (BB)

Piano (BB)

36

Drums (BB)

Guitar (BB) (none)

Melody (BB)

Bass (BB)

Piano (BB)

38

Drums (BB)

Guitar (BB) (none)

Melody (BB)

Bass (BB)

Piano (BB)

40

Drums (BB)

Guitar (BB) (none)

Melody (BB)

Bass (BB)

Piano (BB)

42

Drums (BB)

Guitar (BB) (none)

Melody (BB)

Bass (BB)

Piano (BB)

44

Drums (BB)

Guitar (BB) (none)

Melody (BB)

Bass (BB)

Piano (BB)

46

Drums (BB)

Guitar (BB) (none)

Melody (BB)

Bass (BB)

Piano (BB)

48

Drums (BB)

Guitar (BB) (none)

Melody (BB)

Bass (BB)

Piano (BB)

51

Drums (BB)

Guitar (BB) (none)

Melody (BB)

Bass (BB)

Piano (BB)

53

Drums (BB)

Guitar (BB) (none)

Melody (BB)

Bass (BB)

Piano (BB)

55

Drums (BB)

Guitar (BB) (none)

Melody (BB)

Bass (BB)

Piano (BB)

57

Drums (BB)

Guitar (BB) (none)

Melody (BB)

Bass (BB)

Piano (BB)

# Kenneth King - It's Good News Week

Drums (BB)

♩ = 205,000656

5

9

13

17

21

25

29

33

37

V.S.

Drums (BB)

41

45

49

53

56

Kenneth King - It's Good News Week

Guitar (BB) (none)

♩ = 205,000656

2

6

9

12

15

18

21

24

27

30

V.S.

33

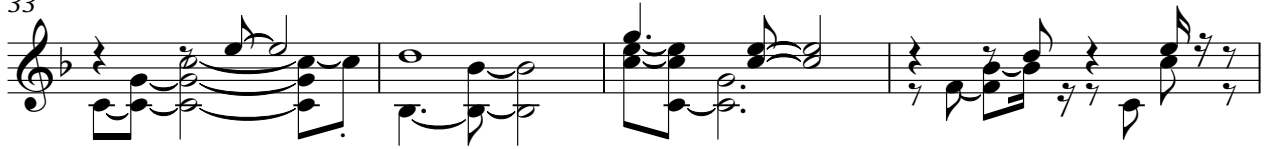

37

41

45

49

53

56

Kenneth King - It's Good News Week

Melody (BB)

♩ = 205,000656

7

13

19

25

31

37

43

49

54

2

# Kenneth King - It's Good News Week

Bass (BB)

♩ = 205,000656

V.S.

2

Bass (BB)

52

56

♩ = 205,000656

2

7

12

17

22

27

32

36

41

46

51

55
