

0.0"  
1.1,00  
THAT WONDERFUL WORD-BYCMA.MID e mail: cma@megasinal.com.br

♩ = 67,999992 ♩ = 67,999992

WHAT\_WONDERFUL\_WORLD'S\_BYCMA.mid

6

Alto Sax.

Perc.

Q.

Solo

Solo

8

Alto Sax.

Perc.

J. Gtr.

E. Gtr.

Kora

E. Bass

Q.

Organ

Solo

Solo

Solo

10

Alto Sax.

Perc.

J. Gtr.

E. Gtr.

E. Bass

Q.

Organ

Solo

Solo

12

Perc.

J. Gtr.

E. Gtr.

E. Bass

Q.

Organ

Solo

Solo

14

Alto Sax.

Perc.

J. Gtr.

E. Gtr.

E. Bass

Q.

Organ

Solo

Solo

16

Alto Sax.

Perc.

J. Gtr.

E. Gtr.

E. Bass

Q.

Organ

Solo

Solo

18

Perc.

J. Gtr.

E. Gtr.

E. Bass

Q.

Organ

Solo

Solo

20

Alto Sax.

Perc.

J. Gtr.

E. Gtr.

E. Bass

Q.

Organ

Solo

Solo

22

Alto Sax.  
Perc.  
J. Gtr.  
E. Gtr.  
E. Bass  
Q.  
Organ  
Solo  
Solo

24

Alto Sax.  
Perc.  
J. Gtr.  
E. Gtr.  
E. Bass  
Q.  
Organ  
Solo  
Solo

26

Alto Sax. 

Perc. 

J. Gtr. 

E. Gtr. 

E. Bass 

Q. 

Organ 

Solo 

Solo 

28

Alto Sax. 

Perc. 

J. Gtr. 

E. Gtr. 

E. Bass 

Q. 

Organ 

Solo 

Solo 

30

Alto Sax. Perc. J. Gtr. E. Gtr. E. Bass Q. Organ Solo Solo

32

Alto Sax. Perc. J. Gtr. E. Gtr. E. Bass Q. Organ Solo Solo

34

Alto Sax.  
Perc.  
J. Gtr.  
E. Gtr.  
E. Bass  
Q.  
Organ  
Solo  
Solo

36

Alto Sax.  
Perc.  
J. Gtr.  
E. Gtr.  
E. Bass  
Q.  
Organ  
Solo  
Solo

38

Alto Sax.  
Perc.  
J. Gtr.  
E. Gtr.  
E. Bass  
Q.  
Organ  
Solo  
Solo

40

Alto Sax.  
Perc.  
J. Gtr.  
E. Gtr.  
E. Bass  
Q.  
Organ  
Solo  
Solo

42

Alto Sax.  
Perc.  
J. Gtr.  
E. Gtr.  
E. Bass  
Q.  
Organ  
Solo  
Solo

44

Alto Sax.  
Perc.  
J. Gtr.  
E. Gtr.  
E. Bass  
Q.  
Organ  
Solo  
Solo

46

Alto Sax. Perc. J. Gtr. E. Gtr. E. Bass Q. Organ Solo Solo

48

Alto Sax. Perc. J. Gtr. E. Gtr. E. Bass Q. Organ Solo Solo

50

Alto Sax.  
Perc.  
J. Gtr.  
E. Gtr.  
E. Bass  
Q.  
Organ  
Solo  
Solo

52

Alto Sax.  
Perc.  
J. Gtr.  
E. Gtr.  
E. Bass  
Q.  
Organ  
Solo  
Solo

2

# Alto Saxophone

37

42

46

50

54

# Percussion

♩ = 67,99999 ♪ = 67,99999

2  
4  
6  
8  
10  
12  
14  
16  
18  
20

V.S.

## Percussion

Percussion

42

44

46

48

50

52

54

# Jazz Guitar

$\text{♩} = 67,999992 = 67,999992$

9

11

13

15

17

19

21

23

25

V.S.

27

28

30

32

34

36

38

40

42

44

# Electric Guitar

♩ = 67,999992 ♩ = 67,999992

6

11

15

19

23

27

31

34

38

42

V.S.

46

50

54

# Kora

♩ = 67,999992 = 67,999992

6

11

9 3 11

34

20

# Electric Bass

♩ = 67,999992 ♩ = 67,999992

6

3

10

13

16

19

22

25

28

31

34

V.S.

37

40

43

46

49

52

# Quintus

♩ = 67,999992 ♩ = 67,999992

2

6

11

17

23

28

34

41

47

51

# Rock Organ

♩ = 67,999992 ♩ = 67,999992

V.S.

2

# Rock Organ

38

42

46

50

54

Solo

♩ = 67,999992 ♩ = 67,999992

5

9

13

17

20

23

27

31

34

V.S.

2

Solo

38

42

46

50

54

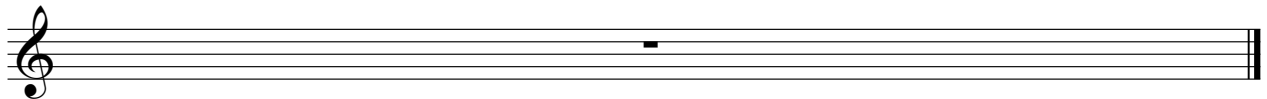

Solo

♩ = 67,999992 ♩ = 67,999992

WHAT\_WONDERFUL\_WORLD'S\_BYCMA.mid

9

11

13

15

17

19

21

23

25

V.S.

47

49

51

53
