

Kenny Gamble Leon Huff - Don`T Leave Me This Way Thelma Hous

♩ = 120,000000

Alto Saxophone

Horn in F

Baroque Trumpet

Percussion

Jazz Guitar

Electric Bass

Electric Piano

Tape Sampler Keyboard [Brass]

♩ = 120,000000

Synth Strings

♩ = 120,000000

Viola

5

Perc.

E. Piano

Perc.

J. Gtr.

E. Piano

Perc.

J. Gtr.

E. Piano

Alto Sax.

Perc.

J. Gtr.

E. Bass

E. Piano

Syn. Str.

Vla.

6

20

Alto Sax.

Perc.

J. Gtr.

E. Bass

E. Piano

Syn. Str.

Vla.

23

Alto Sax.

Perc.

J. Gtr.

E. Bass

E. Piano

Syn. Str.

Vla.

6

26

Alto Sax.
Perc.
E. Bass
E. Piano
Syn. Str.
Vla.

28

Alto Sax.
Perc.
J. Gtr.
E. Bass
E. Piano
Syn. Str.
Vla.

30

Alto Sax.
Perc.
J. Gtr.
E. Bass
E. Piano
Syn. Str.
Vla.

32

Alto Sax.
Perc.
J. Gtr.
E. Bass
E. Piano
Syn. Str.
Vla.

34

Alto Sax.

Perc.

E. Bass

E. Piano

36

Alto Sax.

Perc.

E. Bass

E. Piano

38

Alto Sax.

Perc.

E. Bass

E. Piano

40

Alto Sax.

Perc.

E. Bass

E. Piano

Syn. Str.

Vla.

42

Alto Sax.

Perc.

E. Bass

E. Piano

Syn. Str.

Vla.

44

Alto Sax. Hn. Perc. E. Bass E. Piano Syn. Str. Vla.

46

Alto Sax. Perc. E. Bass E. Piano Syn. Str. Vla.

48

Alto Sax.

Bar. Tpt.

Perc.

E. Bass

E. Piano

Syn. Str.

Vla.

6

50

Alto Sax.

Perc.

E. Bass

E. Piano

Syn. Str.

Vla.

52

Alto Sax.

Perc.

E. Bass

E. Piano

Syn. Str.

Vla.

54

Alto Sax.

Perc.

E. Bass

E. Piano

Syn. Str.

Vla.

56

Alto Sax.

Bar. Tpt.

Perc.

E. Bass

E. Piano

Syn. Str.

Vla.

58

Alto Sax.

Bar. Tpt.

Perc.

E. Bass

E. Piano

Tape Smp. Brs

Syn. Str.

Vla.

60

Alto Sax.

Bar. Tpt.

Perc.

E. Bass

Tape Smp. Brs

Syn. Str.

Vla.

62

Alto Sax.
Bar. Tpt.
Perc.
E. Bass
Tape Smp. Brs
Syn. Str.
Vla.

64

Alto Sax.
Bar. Tpt.
Perc.
E. Bass
Tape Smp. Brs
Syn. Str.
Vla.

66

Alto Sax.
Bar. Tpt.
Perc.
E. Bass
Tape Smp. Brs
Syn. Str.
Vla.

68

Alto Sax.
Bar. Tpt.
Perc.
E. Bass
Tape Smp. Brs
Syn. Str.
Vla.

70

Alto Sax.

Bar. Tpt.

Perc.

E. Bass

Tape Smp. Brs

Syn. Str.

Vla.

72

Alto Sax.

Bar. Tpt.

Perc.

E. Bass

E. Piano

Tape Smp. Brs

Syn. Str.

Vla.

74

Alto Sax.

Perc.

E. Bass

E. Piano

76

Alto Sax.

Perc.

E. Bass

E. Piano

78

Alto Sax.

Perc.

E. Bass

E. Piano

80

Alto Sax.
Perc.
E. Bass
E. Piano
Syn. Str.
Vla.

82

Alto Sax.
Hn.
Perc.
E. Bass
E. Piano
Syn. Str.
Vla.

84

Alto Sax.
Hn.
Perc.
E. Bass
E. Piano
Syn. Str.
Vla.

86

Alto Sax.
Perc.
E. Bass
E. Piano
Syn. Str.
Vla.

88

Alto Sax.
Bar. Tpt.
Perc.
E. Bass
E. Piano
Syn. Str.
Vla.

90

Alto Sax.
Perc.
E. Bass
E. Piano
Syn. Str.
Vla.

92

Alto Sax.

Perc.

E. Bass

E. Piano

Syn. Str.

Vla.

94

Alto Sax.

Bar. Tpt.

Perc.

E. Bass

E. Piano

Syn. Str.

Vla.

97

Alto Sax.

Bar. Tpt.

E. Bass

E. Piano

Tape Smp. Brs

Syn. Str.

Vla.

100

Alto Sax.

Bar. Tpt.

E. Bass

Tape Smp. Brs

Syn. Str.

Vla.

102

Alto Sax.

Bar. Tpt.

E. Bass

Tape Smp. Brs

Syn. Str.

Vla.

105

Alto Sax.

Bar. Tpt.

E. Bass

Tape Smp. Brs

Syn. Str.

Vla.

108

Alto Sax.

Bar. Tpt.

E. Bass

Tape Smp. Brs

Syn. Str.

Vla.

111

Alto Sax.

Bar. Tpt.

E. Bass

Tape Smp. Brs

Syn. Str.

Vla.

114

Alto Sax.

Bar. Tpt.

E. Bass

Tape Smp. Brs

Syn. Str.

Vla.

117

Alto Sax.

Bar. Tpt.

E. Bass

Tape Smp. Brs

Syn. Str.

Vla.

120

Alto Sax.

Bar. Tpt.

E. Bass

Tape Smp. Brs

Syn. Str.

Vla.

123

Alto Sax.

Hn.

Bar. Tpt.

J. Gtr.

E. Bass

E. Piano

Tape Smp. Brs

Syn. Str.

Vla.

Alto Saxophone

Kenny Gamble Leon Huff - Don`T Leave Me This Way`

♩ = 120,000000

16

21

27

32

37

42

47

52

55

Alto Saxophone

Alto Saxophone

101

104

107

111

114

117

120

Horn in F

Kenny Gamble Leon Huff - Don`T Leave Me This Way`

♩ = 120,000000

43 37

83

42

Baroque Trumpet

Kenny Gamble Leon Huff - Don`T Leave Me This Way`

♩ = 120,000000

48 7

58

61

64

67

70

73 15 7

Baroque Trumpet

96

100

103

106

109

112

115

118

120

Kenny Gamble Leon Huff - Don`T Leave Me This Way`

Percussion

♩ = 120,000000

4/4

5

9

13

17

21

25

27

29

31

V.S.

33

35

37

39

41

43

45

47

49

51

Percussion

53

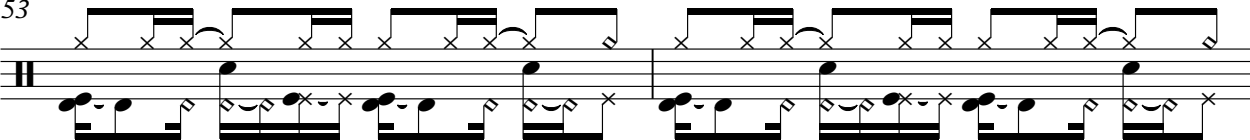

55

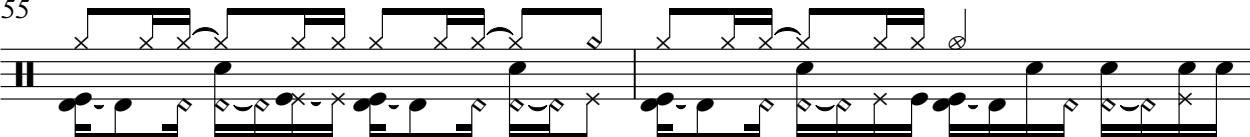

57

59

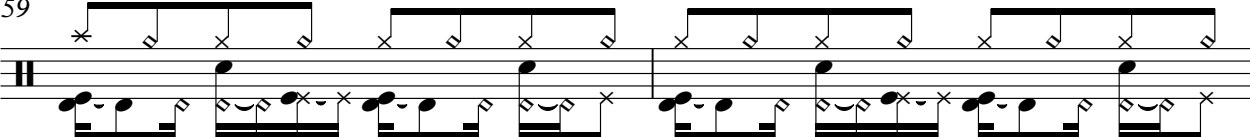

61

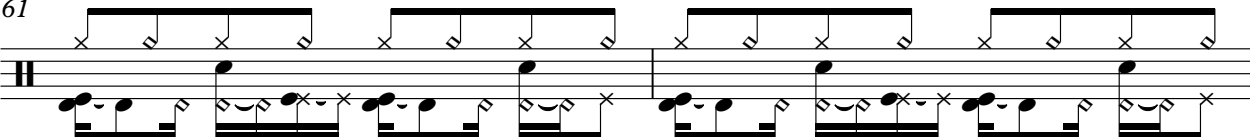

63

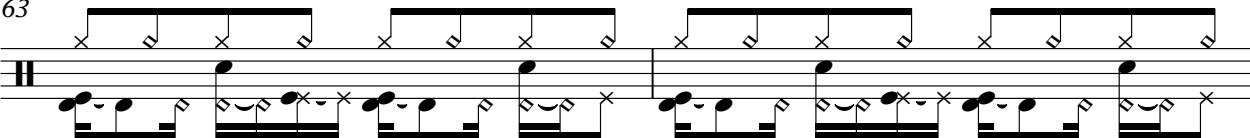

65

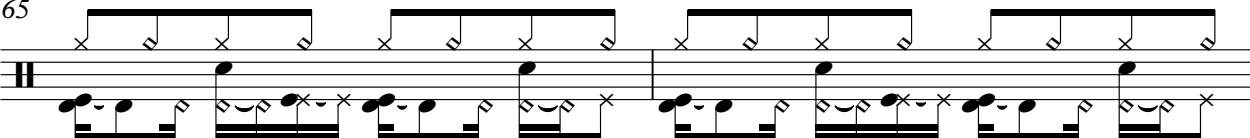

67

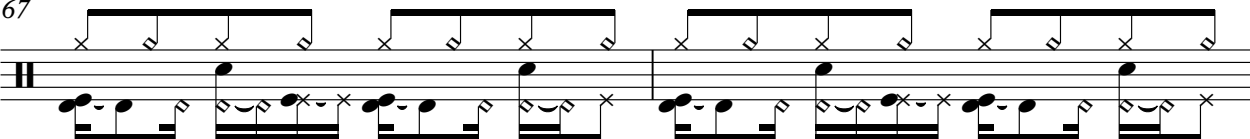

69

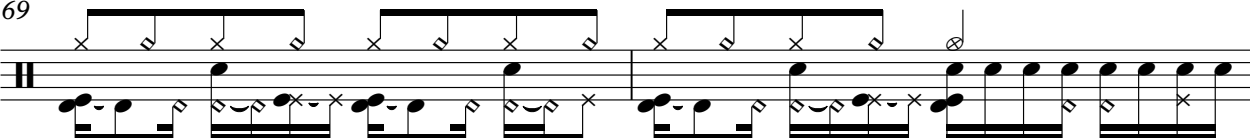

71

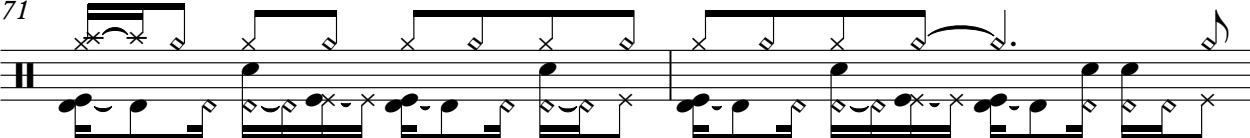

V.S.

Percussion

5

93

95

32

♩ = 120,000000

8

14

20

24

29

33

93

Electric Bass

Kenny Gamble Leon Huff - Don`T Leave Me This Way

♩ = 120,000000

16

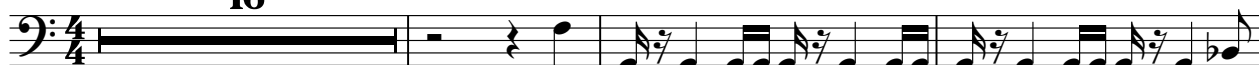

20

23

26

30

33

37

41

45

49

V.S.

53

57

60

63

66

69

73

78

82

86

90

94

97

100

103

106

109

112

115

118

V.S.

121

124

Electric Piano

Kenny Gamble Leon Huff - Don`T Leave Me This Way`

♩ = 120,000000

7

12

17

22

28

V.S.

33

38

44

49

54

73

79

84

90

95

Tape Sampler Keyboard [Brass] Kenny Gamble Leon Huff - Don`T Leave Me This Way

♩ = 120,000000

58

61

64

67

70

25

25

98

101

104

107

110

113

116

119

123

Kenny Gamble Leon Huff - Don`T Leave Me This Way`

Synth Strings

♩ = 120,000000

17

23

29

34

7

46

51

56

62

67

70

7

Synth Strings

80

86

91

97

103

109

115

121

124

Viola

Kenny Gamble Leon Huff - Don`T Leave Me This Way

♩ = 120,000000

16

6

22

6

27

31

7

44

6

50

56

63

68

7

80

87

92

99

105

111

117

122
