

Kenny Rogers - ALL I EVER NEED IS YOU

♩ = 190,000290

Vocals

Whistle

Drums

Percussion

Guitar 1

Guitar 2

Guitar 3

Bass

Keyboard 2

Strings 1

Strings 2

Keyboard 1

5

Whistle

Drums

Percussion

Guitar 1

Guitar 2

Bass

8

Whistle

Drums

Percussion

Guitar 1

Guitar 2

Bass

Keyboard 2

Keyboard 1

11

Drums

Percussion

Guitar 1

Guitar 2

Bass

Keyboard 1

15

Drums

Percussion

Guitar 1

Guitar 2

Bass

Keyboard 1

18

Drums
Percussion
Guitar 1
Guitar 2
Bass
Keyboard 1

22

Drums
Percussion
Guitar 1
Guitar 2
Bass
Keyboard 1

26

Drums
Percussion
Guitar 1
Guitar 2
Bass
Strings 1
Keyboard 1

The score features complex guitar parts with triplets and various rhythmic patterns. The drums and percussion provide a steady, driving rhythm. The strings and keyboard provide harmonic support and texture.

41

Drums
Percussion
Guitar 1
Guitar 2
Guitar 3
Bass
Strings 1
Strings 2
Keyboard 1

45

Drums
Percussion
Guitar 1
Guitar 2
Guitar 3
Bass
Strings 1
Strings 2
Keyboard 1

48

Drums
Percussion
Guitar 1
Guitar 2
Guitar 3
Bass
Strings 1
Strings 2
Keyboard 1

52

Drums
Percussion
Guitar 1
Guitar 2
Bass
Strings 1
Strings 2
Keyboard 1

56

Vocals
Drums
Percussion
Guitar 1
Guitar 2
Bass
Strings 1
Strings 2
Keyboard 1

60

Vocals
Drums
Percussion
Guitar 1
Guitar 2
Guitar 3
Bass
Keyboard 2
Keyboard 1

63

Vocals

Drums

Percussion

Guitar 1

Guitar 2

Guitar 3

Bass

Keyboard 2

Keyboard 1

66

Vocals

Drums

Percussion

Guitar 1

Guitar 2

Guitar 3

Bass

Keyboard 2

Strings 1

Strings 2

Keyboard 1

69

Drums
Percussion
Guitar 1
Guitar 2
Bass
Strings 1
Strings 2
Keyboard 1

73

Drums
Percussion
Guitar 1
Guitar 2
Bass
Strings 1
Strings 2
Keyboard 1

76

Vocals

Drums

Percussion

Guitar 1

Guitar 2

Guitar 3

Bass

Strings 1

Strings 2

Keyboard 1

79

Vocals

Drums

Percussion

Guitar 1

Guitar 2

Guitar 3

Bass

Strings 1

Strings 2

Keyboard 1

83

Drums

Percussion

Guitar 1

Guitar 2

Guitar 3

Bass

Strings 1

Strings 2

Keyboard 1

86

Drums

Percussion

Guitar 1

Guitar 2

Bass

Strings 2

Keyboard 1

90

Drums

Percussion

Guitar 1

Guitar 2

Bass

Keyboard 1

93

Whistle

Drums

Percussion

Guitar 1

Guitar 2

Bass

Strings 2

Keyboard 1

96

Vocals

Whistle

Drums

Percussion

Guitar 1

Guitar 2

Bass

Strings 1

Strings 2

Keyboard 1

99

Vocals

Drums

Percussion

Guitar 1

Guitar 2

Guitar 3

Bass

Keyboard 2

Strings 1

Strings 2

Keyboard 1

102

Vocals
Drums
Percussion
Guitar 1
Guitar 2
Guitar 3
Bass
Keyboard 2
Strings 1
Strings 2
Keyboard 1

105

Drums
Percussion
Guitar 1
Guitar 2
Guitar 3
Bass
Keyboard 2
Strings 1
Strings 2
Keyboard 1

108

Drums
Percussion
Guitar 1
Guitar 2
Bass
Strings 1
Strings 2
Keyboard 1

112

Vocals
Drums
Percussion
Guitar 1
Guitar 2
Bass
Strings 1
Strings 2
Keyboard 1

115

Vocals

Drums

Percussion

Guitar 1

Guitar 2

Guitar 3

Bass

Keyboard 2

Strings 1

Strings 2

Keyboard 1

118

Vocals

Drums

Percussion

Guitar 1

Guitar 2

Guitar 3

Bass

Keyboard 2

Strings 1

Strings 2

Keyboard 1

121

Drums

Percussion

Guitar 1

Guitar 2

Guitar 3

Bass

Keyboard 2

Strings 1

Strings 2

Keyboard 1

124

Drums

Percussion

Guitar 1

Guitar 2

Bass

Strings 1

Strings 2

Keyboard 1

128

Drums

Percussion

Guitar 1

Guitar 2

Guitar 3

Bass

Strings 1

Strings 2

Keyboard 1

131

Drums

Percussion

Guitar 1

Guitar 2

Guitar 3

Bass

Keyboard 2

Strings 1

Strings 2

Keyboard 1

134

Drums

Percussion

Guitar 1

Guitar 2

Guitar 3

Bass

Keyboard 2

Strings 1

Strings 2

Keyboard 1

138

Drums

Percussion

Guitar 1

Guitar 2

Bass

Strings 1

Strings 2

Keyboard 1

142

Drums

Percussion

Guitar 1

Guitar 2

Bass

Strings 1

Strings 2

Keyboard 1

146

Whistle

Drums

Percussion

Guitar 1

Guitar 2

Bass

Strings 1

Strings 2

Keyboard 1

149

Whistle

Drums

Percussion

Guitar 1

Guitar 2

Bass

Strings 1

Strings 2

Keyboard 1

Kenny Rogers - ALL I EVER NEED IS YOU

Vocals

♩ = 190,000290

57

61

66

9

78

3

83

15

3

102

9

114

118

31

Whistle

Kenny Rogers - ALL I EVER NEED IS YOU

♩ = 190,000290

4 85

93

51

147

2

Kenny Rogers - ALL I EVER NEED IS YOU

Drums

♩ = 190,000290

V.S.

59

65

71

77

83

89

95

101

107

113

118

124

129

135

141

146

Kenny Rogers - ALL I EVER NEED IS YOU

Percussion

♩ = 190,000290
%-

6

11

16

21

26

31

36

41

46

V.S.

51

56

61

66

71

76

81

86

91

96

101

106

111

116

121

126

131

136

141

146

%+

Kenny Rogers - ALL I EVER NEED IS YOU

Guitar 1

$\% = 190,000290$

5

7

9

12

15

17

20

23

26

V.S.

29

32

35

38

41

44

48

51

54

57

60

63

66

69

72

75

78

81

84

87

V.S.

Guitar 1

90

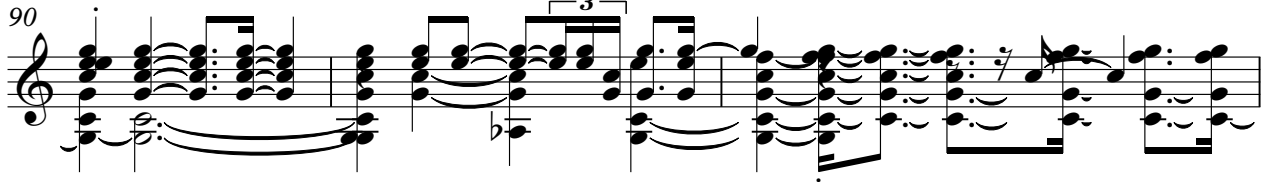

93

96

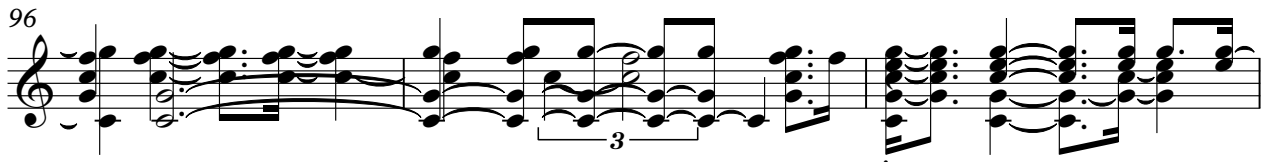

99

102

105

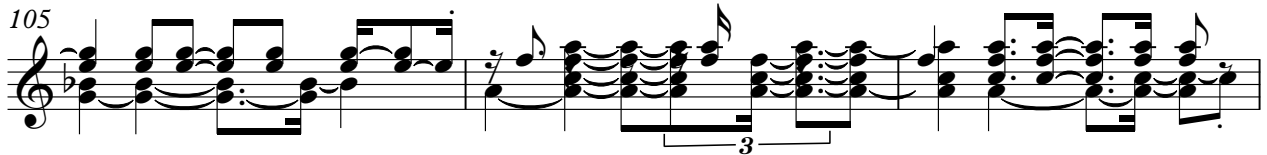

108

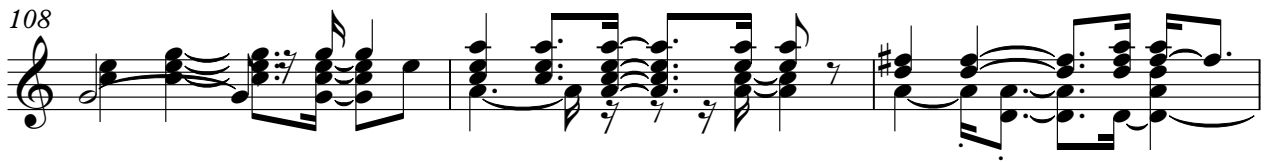

111

114

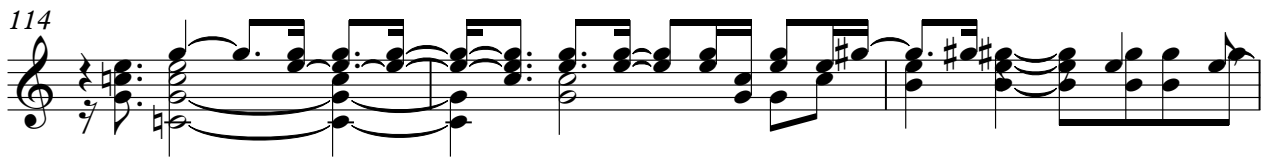

117

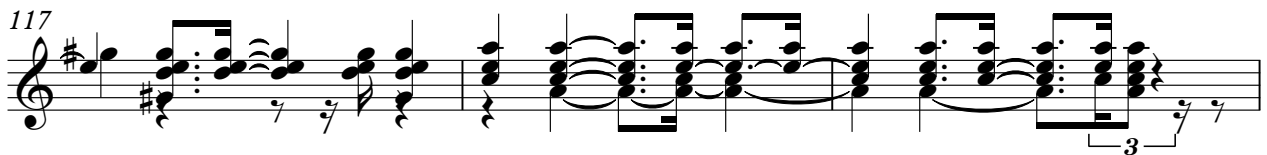

120

123

126

129

132

135

138

141

144

147

V.S.

6

Guitar 1

149

%+

Kenny Rogers - ALL I EVER NEED IS YOU

Guitar 2

$\% = 190,000290$

5

7

9

12

15

18

21

25

28

V.S.

Guitar 2

32

3

35

38

41

44

47

50

53

57

60

63

67

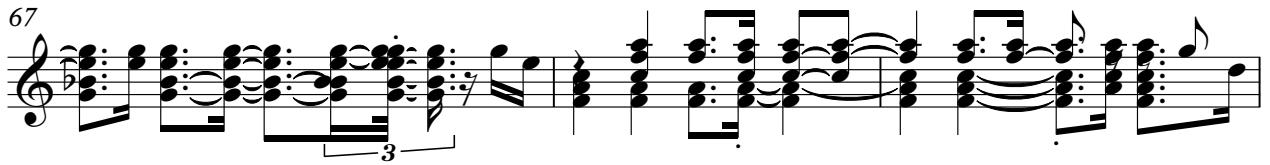

70

74

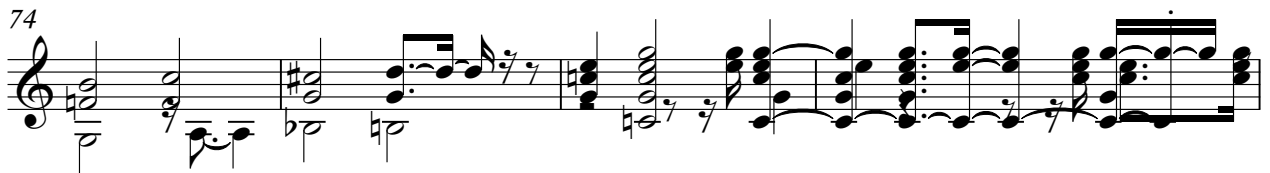

78

82

85

88

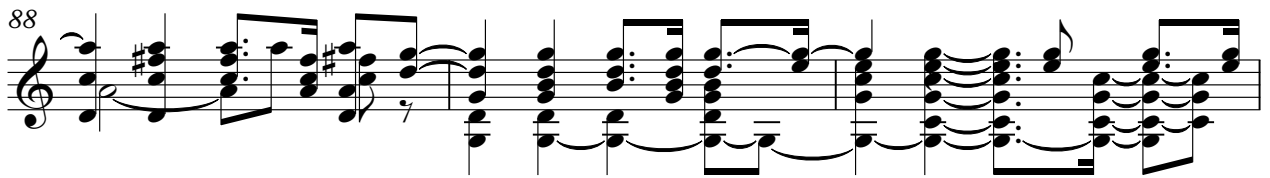

91

94

V.S.

98

101

105

108

112

116

120

123

126

129

132

135

138

141

145

148

Kenny Rogers - ALL I EVER NEED IS YOU

Guitar 3

♩ = 190,000290
%-

43

47

52 10 2

67 10

80

84 16 2

105 10 2

120 6

129 2

134 2 %+

14

52

58

62

67

72

78

83

89

94

99

103

108

114

119

125

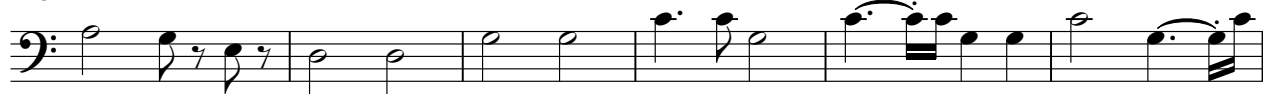

131

135

140

146

Keyboard 2

Kenny Rogers - ALL I EVER NEED IS YOU

♩ = 190,000290

8 52

63 2

68 32 2

104 10

117 2

122 10

134 2 %+ 14

Kenny Rogers - ALL I EVER NEED IS YOU

Strings 1

♩ = 190,000290
25

30 **7**

43

50

56 **9**

71

77

81 **13**

97

2

106

113

121

129

136

143

146

%+

Kenny Rogers - ALL I EVER NEED IS YOU

Strings 2

♩ = 190,000290
%-

39

43

52 10

68

75

83 8

97

104

109

116

V.S.

2

123

Strings 2

130

138

145

Kenny Rogers - ALL I EVER NEED IS YOU

Keyboard 1

♩ = 190,000290

9

15

20

26

31

36

40

44

48

53

V.S.

100

104

108

113

117

120

124

128

132

136

V.S.

139

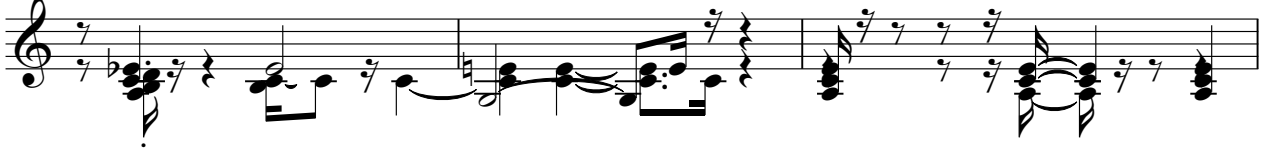

142

145

