

Kenny Rogers - Coward Of The County

♩ = 190,000290
snare

Percussion $\text{H } \frac{4}{4}$

kick

Percussion $\text{H } \frac{4}{4}$

hi hats

Percussion $\text{H } \frac{4}{4}$

op hihat

Percussion $\text{H } \frac{4}{4}$

crash

Percussion $\text{H } \frac{4}{4}$

toms

Tom-toms $\text{H } \frac{4}{4}$

rthym gt

Jazz Guitar $\text{H } \frac{4}{4}$

guitar

Jazz Guitar $\text{H } \frac{4}{4}$

vocal

Kora $\text{H } \frac{4}{4}$

bass

Fretless Electric Bass $\text{H } \frac{4}{4}$

mute gtr

Fretless Electric Bass $\text{H } \frac{4}{4}$

e.piano

FM Synth $\text{H } \frac{4}{4}$

♩ = 190,000290
strings

Viola $\text{H } \frac{4}{4}$

8

Perc. Perc. Perc. Tom-t. J. Gtr. Kora E. Bass FM

15

Perc. Perc. J. Gtr. Kora E. Bass FM

22

Perc. Perc. J. Gtr. Kora E. Bass FM

29

Perc. Perc. Perc. Tom-t. J. Gtr. Kora E. Bass FM

36

Perc. Perc. J. Gtr. Kora E. Bass FM

42

Perc. Perc. J. Gtr. Kora E. Bass FM

48

Perc. Perc. Perc. Perc. Tom-t. J. Gtr. Kora E. Bass FM

54

Perc. Perc. Perc. Perc. J. Gtr. Kora E. Bass E. Bass FM Vla.

59

Perc.

Perc.

Perc.

Perc.

J. Gtr.

Kora

E. Bass

E. Bass

FM

Vla.

64

Perc.

Perc.

Perc.

Perc.

J. Gtr.

Kora

E. Bass

E. Bass

FM

Vla.

69

Perc. Perc. Perc. Perc. Tom-t. J. Gtr. Kora E. Bass E. Bass FM Vla.

75

Perc. Perc. J. Gtr. J. Gtr. Kora E. Bass FM

82

Perc. (Snare 1)
Perc. (Snare 2)
J. Gtr.
Kora
E. Bass
FM

89

Perc. (Snare 1)
Perc. (Snare 2)
Perc. (Snare 3)
Tom-t.
J. Gtr.
J. Gtr.
Kora
E. Bass
E. Bass
FM

95

Perc.

Perc.

J. Gtr.

Kora

E. Bass

E. Bass

FM

100

Perc.

Perc.

J. Gtr.

Kora

E. Bass

E. Bass

FM

104

Perc.

Perc.

J. Gtr.

Kora

E. Bass

E. Bass

FM

109

Perc. Perc. Perc. Perc. Tom-t.

J. Gtr. Kora E. Bass E. Bass FM

114

Perc. Perc. Perc. Perc.

J. Gtr. Kora E. Bass E. Bass FM Vla.

119

Perc.
Perc.
Perc.
Perc.
J. Gtr.
Kora
E. Bass
E. Bass
FM
Vla.

124

Perc.
Perc.
Perc.
Perc.
J. Gtr.
Kora
E. Bass
E. Bass
FM
Vla.

129

Perc.
Perc.
Perc.
Perc.
Perc.
Tom-t.
J. Gtr.
Kora
E. Bass
E. Bass
FM
Vla.

135

Perc.
Perc.
J. Gtr.
J. Gtr.
Kora
E. Bass
FM

141

Perc. (Snare 1): Four-beat pattern of quarter notes.

Perc. (Snare 2): Four-beat pattern of quarter notes.

Perc. (Tom-tom): Rests for first three measures, then a quarter note followed by eighth notes in the fourth measure.

J. Gtr.: Chords and arpeggios in the treble clef.

Kora: Melodic line in the treble clef.

E. Bass: Bass line in the bass clef.

FM: Fretless bass line in the bass clef.

147

Perc. (Snare 1): Four-beat pattern of quarter notes.

Perc. (Snare 2): Four-beat pattern of quarter notes.

Perc. (Snare 3): Rests for first three measures, then a quarter note in the fourth measure.

Tom-t.: Rests for first three measures, then a quarter note followed by eighth notes in the fourth measure.

J. Gtr. (1): Chords and arpeggios in the treble clef.

J. Gtr. (2): Chords and arpeggios in the treble clef.

Kora: Melodic line in the treble clef.

E. Bass (1): Bass line in the bass clef.

E. Bass (2): Bass line in the bass clef.

FM: Fretless bass line in the bass clef.

153

Perc.
Perc.
J. Gtr.
Kora
E. Bass
E. Bass
FM

158

Perc.
Perc.
J. Gtr.
J. Gtr.
Kora
E. Bass
E. Bass
FM

163

168

173

178

183

Perc.
Perc.
Perc.
Perc.
J. Gtr.
Kora
E. Bass
E. Bass
FM
Vla.

188

Perc.
Perc.
Perc.
Perc.
Perc.
Tom-t.
J. Gtr.
Kora
E. Bass
E. Bass
FM
Vla.

192

Percussion

Kenny Rogers - Coward Of The County

♩ = 190,000290
snare

50

55

62

69 **39**

112

119

126

130 **39**

2

Percussion

170

177

184

189

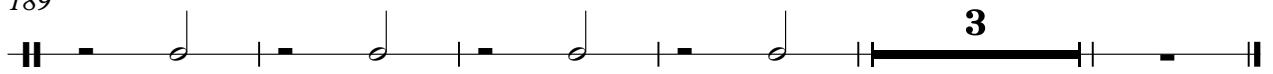

3

Kenny Rogers - Coward Of The County

Percussion

♩ = 190,000290

kick **2**

9

16

23

30

37

44

51

60

69

V.S.

2

Percussion

76

83

90

97

104

111

120

129

136

143

150

157

164

171

180

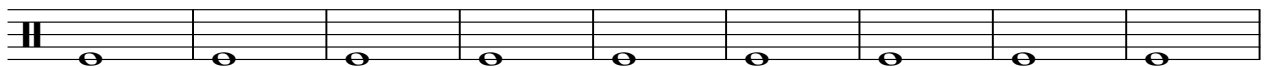

189

Percussion

Kenny Rogers - Coward Of The County

♩ = 190,000290

hi hats

7

13

19

25

31

37

43

49

55

V.S.

61

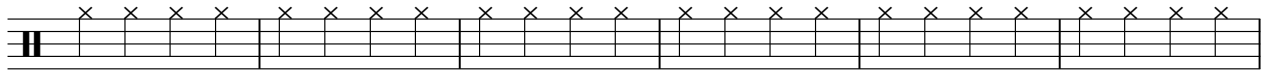

67

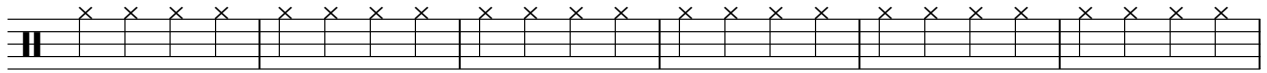

73

79

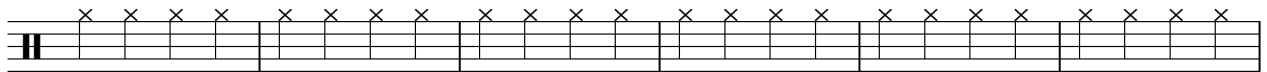

85

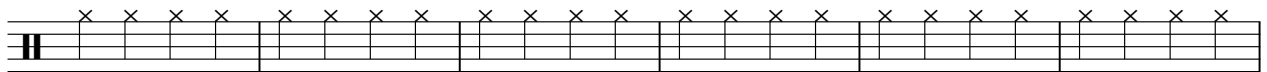

91

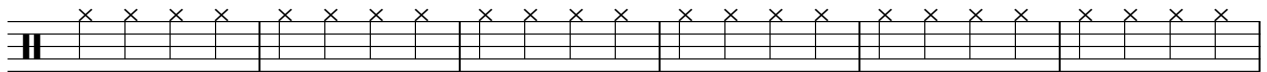

97

103

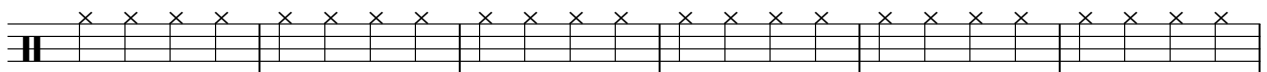

109

115

121

127

133

139

145

151

157

163

169

175

V.S.

4

Percussion

181

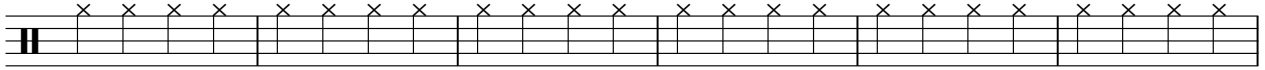

187

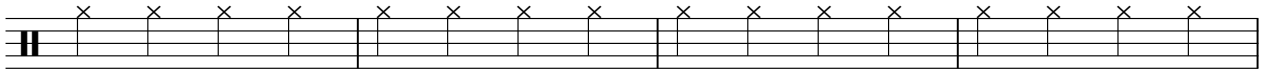

191

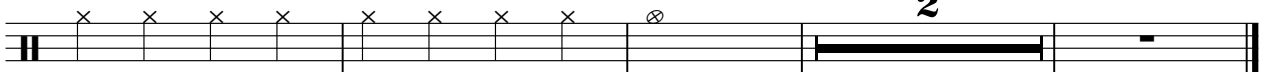

Kenny Rogers - Coward Of The County

Percussion

♩ = 190,000290
op hihat

9 39 3

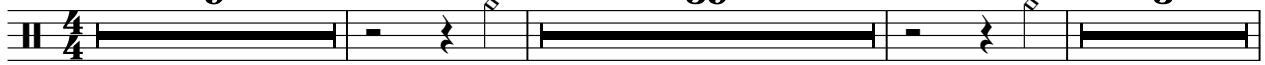

54 3 3 3

66 3 39

111 3 3 3

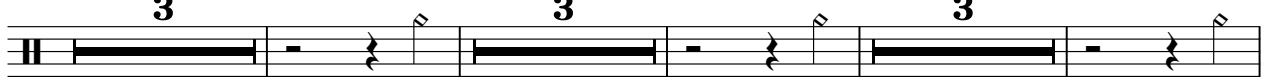

123 3 3 39

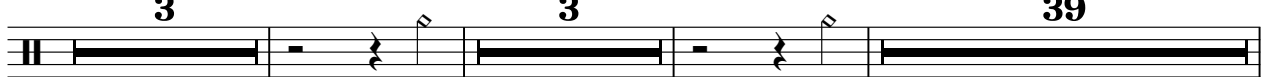

170 3 3 3

182 3 3 6

Kenny Rogers - Coward Of The County

Percussion

♩ = 190,000290
crash

30 19

52 19 19 19

111 19 19

152 19 19

191

Kenny Rogers - Coward Of The County

Tom-toms

♩ = 190,000290
toms

9 19 19 19 18 19 19 18 6

♩ = 190,000290

rhythm gt 2

7

12

17

23

28

33

38

43

48

53

58

63

68

73

79

84

89

94

99

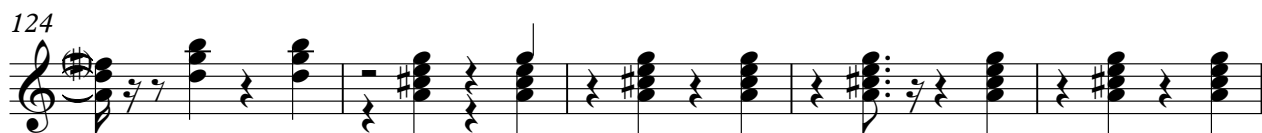

154

159

164

169

174

179

184

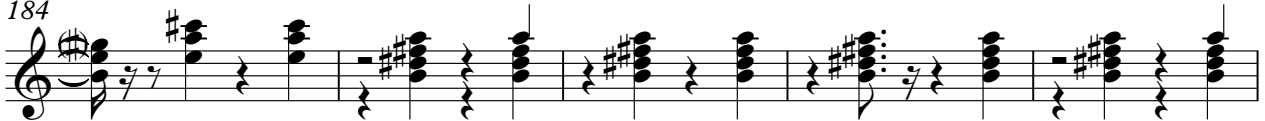

189

193

♩ = 190,000290
guitar

78 9

90 47 3

141 9 7 3

160 8 6

177 15

Kenny Rogers - Coward Of The County

Kora

♩ = 190,000290
vocal

8

13

18

23

29

35

40

45

50

55

V.S.

112

117

121

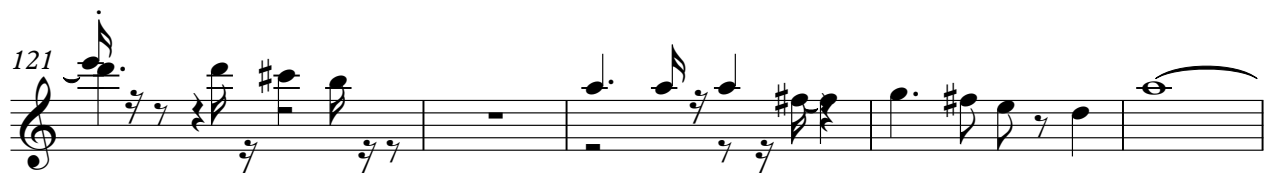

126

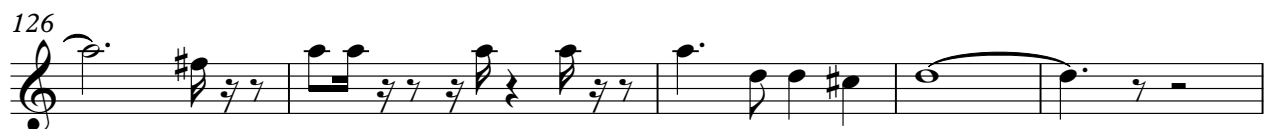

131

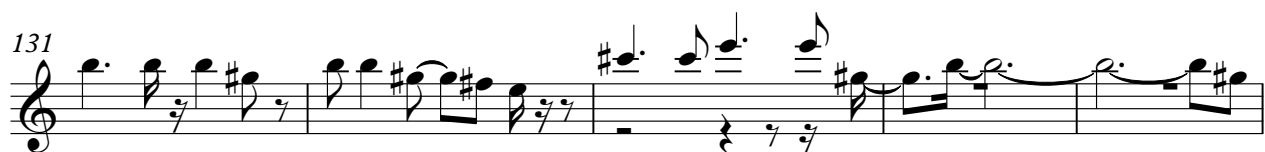

136

141

146

152

157

162

167

172

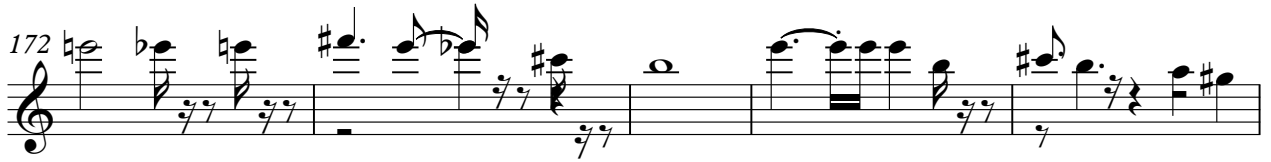

177

181

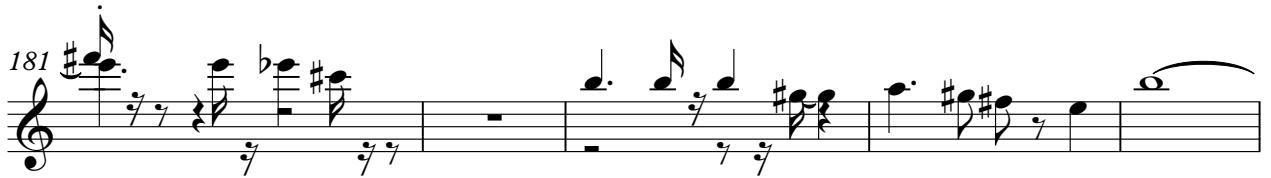

186

191

193

Kenny Rogers - Coward Of The County

Fretless Electric Bass

♩ = 190,000290

bass 2

V.S.

68

74

81

87

93

100

106

112

118

124

130

137

144

150

157

163

170

177

183

189

V.S.

Kenny Rogers - Coward Of The County

Fretless Electric Bass

♩ = 190,000290
mute gtr

56

59

63

67

71 **20**

94

97

100

103

107

V.S.

167 Fretless Electric Bass 3

171

175

179

183

187

191

♩ = 190,000290
e.piano

5

5

11

8

7

30

3

37

42

48

53

60

66

80

92

98

103

109

114

121

128

133

139

145

152

157

V.S.

163

169

176

183

188

Viola

Kenny Rogers - Coward Of The County

♩ = 190,000290
strings

56

60

67

46

117

124

131

46

182

188

3