

# Kenny Rogers - Islands In The Stream

♩ = 100,000000

3

Guitar light dist.

Snare

Hi-hat

Base

Bass

E Piano

Guitar Rhythm

5

Voice1 (He)

Guitar light dist.

Snare

Open HiHat

Hihat

Base

Bass

E Piano

Guitar Rhythm

9

Voice1 (He)

Snare

Open HiHat

Hihat

Base

Bass

E Piano

Guitar Rhythm

11

Voice1 (He)

Snare

Hihat

Base

Bass

E Piano

Guitar Rhythm

13

Voice2 (She)

Voice1 (He)

Guitar light dist.

Snare

Open HiHat

Hihat

Base

Bass

E Piano

Guitar Rhythm

15

Voice2 (She)

Voice1 (He)

Snare

Hihat

Base

Bass

E Piano

Guitar Rhythm

17

Voice2 (She)

Voice1 (He)

Snare

Open HiHat

Hihat

Base

Bass

E Piano

Guitar Rhythm

19

Voice2 (She)

Voice1 (He)

Snare

Hihat

Base

Bass

E Piano

Guitar Rhythm

21

Voice1 (He)

Snare

Cymbals

Hihat

Base

Bass

E Piano

Guitar Rhythm

Detailed description of the musical score: The score is for page 11, starting at measure 21. It consists of eight staves. The top staff is for Voice1 (He) in treble clef, showing a melodic line with a long note in the second measure. The second staff is for Snare, showing a pattern of quarter notes and rests. The third staff is for Cymbals, showing a single cymbal hit in the second measure. The fourth staff is for Hihat, showing a consistent pattern of eighth notes with 'x' marks above them. The fifth staff is for Base, showing a simple bass line of quarter notes. The sixth staff is for Bass, showing a melodic line in bass clef. The seventh staff is for E Piano, showing a complex accompaniment with chords and a long note in the second measure. The eighth staff is for Guitar Rhythm, showing a simple accompaniment of quarter notes and rests.

23

Voice2 (She)

Voice1 (He)

Snare

Hihat

Base

Bass

E Piano

Guitar Rhythm

Detailed description of the musical score: The score is for a two-part vocal piece. The first staff, 'Voice2 (She)', starts with a whole rest in the first measure and then enters in the second measure with a melodic line. The second staff, 'Voice1 (He)', has a continuous melodic line throughout. The drum parts include a snare drum with a simple pattern of quarter notes and eighth notes, and a hi-hat with a steady eighth-note pattern. The bass line consists of a simple, rhythmic pattern of quarter notes. The electric piano part features a sustained chord in the first measure and a more complex, moving line in the second measure. The guitar rhythm part provides a harmonic accompaniment with chords and rests.

25

Voice2 (She)

Voice1 (He)

Snare

Toms

Cymbals

Hihat

Base

Bass

E Piano

Guitar Rhythm

27

Voice2 (She)

Voice1 (He)

Snare

Hihat

Base

Bass

E Piano

Guitar Rhythm

Detailed description of the musical score: The score is for measures 27 and 28. It consists of eight staves. The top two staves are for vocal parts: Voice2 (She) and Voice1 (He), both in treble clef. The next three staves are for percussion: Snare (with a double bar line and a half note), Hihat (with a double bar line and a series of 'x' marks indicating hits), and Base (with a double bar line and a half note). The fifth staff is for Bass, in bass clef. The sixth staff is for E Piano, with a grand staff (treble and bass clefs). The seventh staff is for Guitar Rhythm, in treble clef. The music is in 4/4 time. The vocal parts have lyrics: 'She' and 'He'. The instrumental parts provide a rhythmic and harmonic accompaniment.

29

Voice2 (She)

Voice1 (He)

Sax

Guitar light dist.

Snare

Toms

Cymbals

Hihat

Base

Voice3

Bass

E Piano

Guitar Rhythm

31

Voice2 (She)

Voice1 (He)

Sax

Guitar light dist.

Snare

Hihat

Base

Voice3

Bass

E Piano

Guitar Rhythm

33

The musical score is arranged in a system with the following parts from top to bottom:

- Voice2 (She)**: Treble clef, melodic line with a slur over the first two measures.
- Voice1 (He)**: Treble clef, melodic line with a slur over the first two measures.
- Sax**: Treble clef, rests in the first measure, then a melodic phrase in the second measure.
- Base**: Bass clef, simple bass line with quarter notes.
- Voice3**: Treble clef, melodic line with a slur over the first two measures.
- Bass**: Bass clef, melodic line with eighth and quarter notes.
- E Piano**: Grand staff (treble and bass clefs), chordal accompaniment.

35

Voice2 (She)

Voice1 (He)

Sax

Guitar light dist.

Snare

Open HiHat

Hihat

Base

Voice3

Bass

E Piano

Guitar Rhythm

37

Voice2 (She)

Voice1 (He)

Sax

Snare

Hihat

Base

Bass

E Piano

Guitar Rhythm

Detailed description of the musical score: The score is for page 19, starting at measure 37. It consists of nine staves. The top two staves are for vocalists: Voice2 (She) and Voice1 (He), both in treble clef. The third staff is for Saxophone in treble clef. The next three staves are for percussion: Snare, Hihat, and Base, all in a common time signature. The sixth staff is for Bass in bass clef. The seventh and eighth staves are for E Piano, with the right hand in treble clef and the left hand in bass clef. The bottom staff is for Guitar Rhythm in treble clef. The music is in 4/4 time. The vocal parts have lyrics: 'She' and 'He'. The instrumental parts include a saxophone solo, snare and hihat patterns, a bass line, piano accompaniment, and guitar rhythm.

39

The musical score is arranged in a system with the following parts from top to bottom:

- Voice2 (She)**: Treble clef, vocal line with lyrics.
- Voice1 (He)**: Treble clef, vocal line with lyrics.
- Sax**: Treble clef, saxophone line.
- Snare**: Percussion line with notes and rests.
- Toms**: Percussion line with notes and rests.
- Hihat**: Percussion line with 'x' marks indicating hits.
- Base**: Percussion line with notes and rests.
- Bass**: Bass clef, bass line.
- E Piano**: Grand staff (treble and bass clefs), piano accompaniment.

41

Voice2 (She)

Snare

Cymbals

Hihat

Base

Bass

E Piano

Guitar Rhythm

Strings

43

Voice2 (She)

Snare

Hihat

Base

Bass

E Piano

Guitar Rhythm

Strings

45

Voice2 (She)

Snare

Hihat

Base

Bass

E Piano

Guitar Rhythm

Strings

47

Voice2 (She)

Guitar light dist.

Snare

Hihat

Base

Bass

E Piano

Guitar Rhythm

Strings

49

Voice2 (She)

Voice1 (He)

Snare

Hihat

Base

Bass

E Piano

Guitar Rhythm

Strings

51

Voice2 (She)

Voice1 (He)

Snare

Hihat

Base

Bass

E Piano

Guitar Rhythm

Strings

53

Voice2 (She)

Voice1 (He)

Guitar light dist.

Snare

Open HiHat

Hihat

Base

Bass

E Piano

Guitar Rhythm

Strings

55

Voice2 (She)

Voice1 (He)

Guitar light dist.

Snare

Hihat

Base

Bass

E Piano

Guitar Rhythm

Strings

57

Voice2 (She)

Snare

Cymbals

Hihat

Base

Bass

E Piano

Guitar Rhythm

59

Voice2 (She)

Voice1 (He)

Snare

Toms

Hihat

Base

Bass

E Piano

Guitar Rhythm

61

Voice2 (She)

Voice1 (He)

Sax

Guitar light dist.

Snare

Cymbals

Hihat

Base

Bass

E Piano

Guitar Rhythm

63

Voice2 (She)

Voice1 (He)

Sax

Guitar light dist.

Snare

Toms

Cymbals

Hihat

Base

Voice3

Bass

E Piano

Guitar Rhythm

65

67

Voice2 (She)

Voice1 (He)

Sax

Guitar light dist.

Snare

Hihat

Base

Voice3

Bass

E Piano

Guitar Rhythm

69

Voice2 (She)

Voice1 (He)

Sax

Guitar light dist.

Snare

Cymbals

Open HiHat

Hihat

Base

Voice3

Bass

E Piano

Guitar Rhythm

71

Voice2 (She)

Voice1 (He)

Sax

Guitar light dist.

Snare

Hihat

Base

Bass

E Piano

Guitar Rhythm

73

Voice2 (She)

Voice1 (He)

Sax

Guitar light dist.

Snare

Toms

Cymbals

Hihat

Base

Bass

E Piano

Guitar Rhythm

75

Sax

Guitar light dist.

Snare

Cymbals

Open HiHat

Hihat

Base

Bass

E Piano

77

Voice1 (He)

Sax

Guitar light dist.

Snare

Cymbals

Hihat

Base

Bass

E Piano

Guitar Rhythm

79

Voice2 (She)

Sax

Guitar light dist.

Snare

Open HiHat

Hihat

Base

Bass

E Piano

Detailed description of the musical score: The score is for measures 79 and 80. It consists of nine staves. The top three staves are for melodic instruments: Voice2 (She) in treble clef, Sax in treble clef, and Guitar light dist. in treble clef. The next three staves are for percussion: Snare, Open HiHat, and Hihat. The Hihat staff shows a consistent eighth-note pattern. The next two staves are for the low end: Base in bass clef and Bass in bass clef. The bottom two staves are for the E Piano, showing chordal accompaniment in both hands. The key signature has one sharp (F#) and the time signature is 4/4. Measure 79 starts with a rest for the voice and sax, followed by a melodic line in the guitar. Measure 80 continues the melodic lines for all instruments.

81

- E Piano:** Piano accompaniment in treble and bass clefs, featuring chords and single notes.

83

85

87

Voice2 (She)

Voice1 (He)

Sax

Guitar light dist.

Snare

Cymbals

Open HiHat

Hihat

Base

Voice3

Bass

E Piano

Guitar Rhythm

89

Voice2 (She)

Voice1 (He)

Sax

Guitar light dist.

Snare

Hihat

Base

Bass

E Piano

Guitar Rhythm

91

Voice2 (She)

Voice1 (He)

Sax

Guitar light dist.

Snare

Hihat

Base

Bass

E Piano

Guitar Rhythm

93

Voice2 (She)

Voice1 (He)

Sax

Guitar light dist.

Snare

Toms

Cymbals

Hihat

Base

Voice3

Bass

E Piano

Guitar Rhythm

95

Voice2 (She)

Voice1 (He)

Sax

Guitar light dist.

Snare

Hihat

Base

Voice3

Bass

E Piano

Guitar Rhythm

97

Voice2 (She)

Voice1 (He)

Sax

Guitar light dist.

Snare

Cymbals

Hihat

Base

Voice3

Bass

E Piano

Guitar Rhythm

99

101

Voice2 (She)

Voice1 (He)

Sax

Guitar light dist.

Snare

Hihat

Base

Bass

E Piano

Guitar Rhythm

103

Voice2 (She)

Voice1 (He)

Sax

Guitar light dist.

Snare

Toms

Cymbals

Hihat

Base

Bass

E Piano

Guitar Rhythm

105

Sax

Guitar light dist.

Snare

Cymbals

Open HiHat

Hihat

Base

Bass

E Piano

107

109

Sax

Guitar light dist.

Snare

Open HiHat

HiHat

Base

Bass

E Piano

111

Sax

Guitar light dist.

Snare

Cymbals

Hihat

Base

Bass

E Piano

Guitar Rhythm

Kenny Rogers - Islands In The Stream

Voice2 (She)

♩ = 100,000000

13

16

20

3

26

29

33

37

41

44

48

51

55

59

62

66

70

74

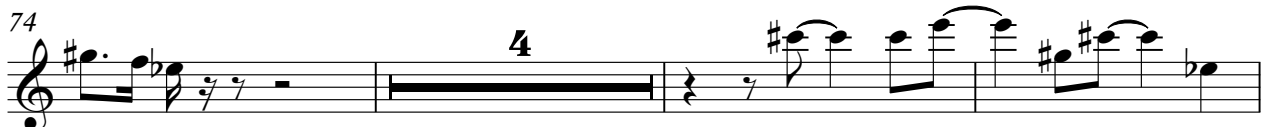

81

85

89

93

97

101

103

# Kenny Rogers - Islands In The Stream

Voice1 (He)

♩ = 100,000000

5

8

12

16

20

24

27

30

34

37

9

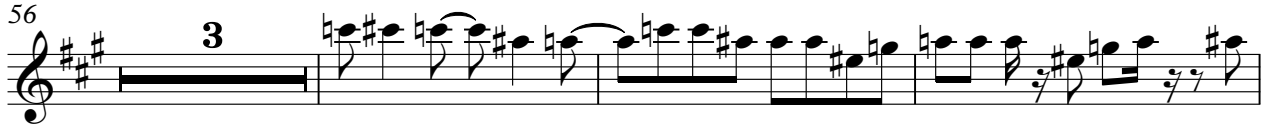

Voice1 (He)

95

99

102

# Kenny Rogers - Islands In The Stream

Sax

♩ = 100,000000

29

34

40

20

63

69

74

78

82

88

92

2

98

103

108

# Kenny Rogers - Islands In The Stream

Guitar light dist.

♩ = 100,000000

7

14 16

34 4

41 7 5

56 4

65

70

74

78

82

87

92

99

104

108

110

Snare

Kenny Rogers - Islands In The Stream

♩ = 100,000000

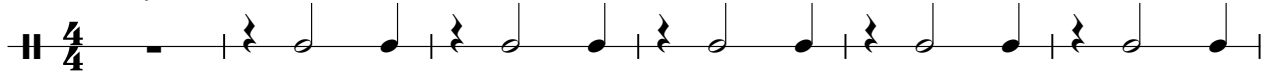

V.S.

61

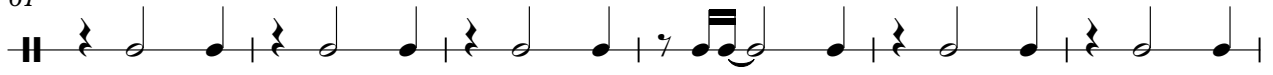

67

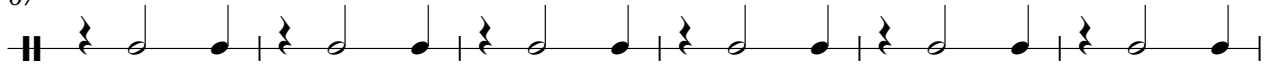

73

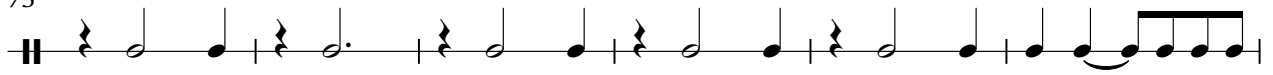

79

85

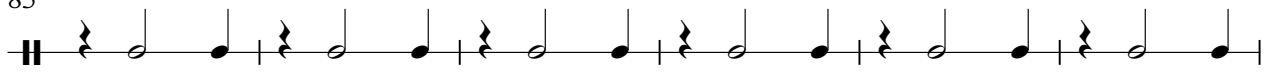

91

97

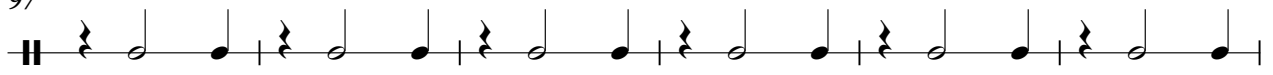

103

108

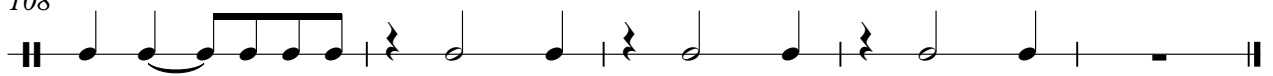

# Kenny Rogers - Islands In The Stream

Toms

♩ = 100,000000

# Kenny Rogers - Islands In The Stream

## Cymbals

♩ = 100,000000

19 3 2

29 3 6

42 15 3 2

66 3 4 2

79 3 3 5

94 3 5

105 2 3

Open HiHat

Kenny Rogers - Islands In The Stream

♩ = 100,000000

# Kenny Rogers - Islands In The Stream

Hihat

♩ = 100,000000

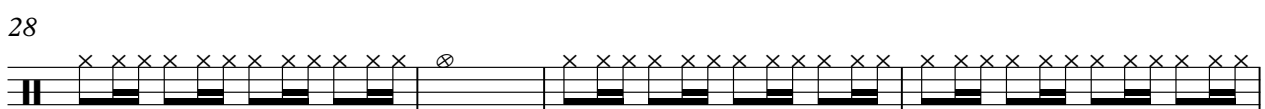
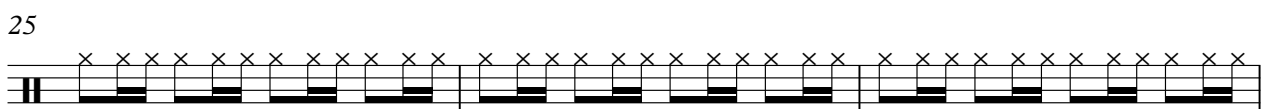
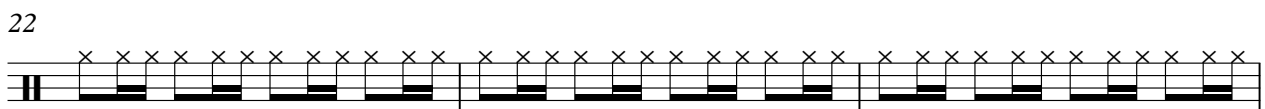
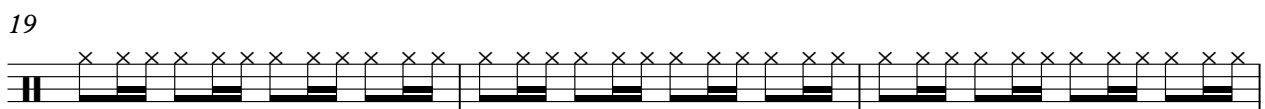
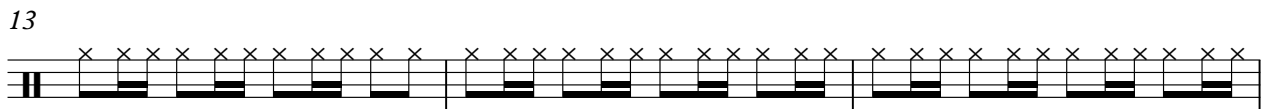
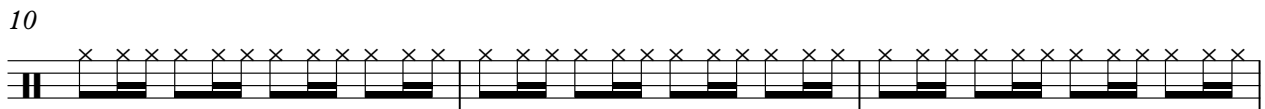
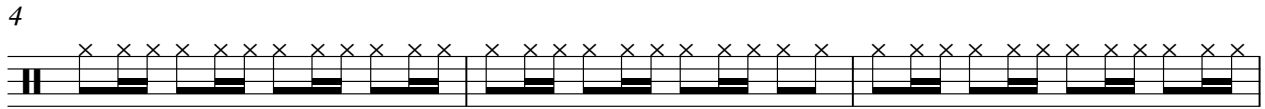

V.S.

2

# Hihat

32

35

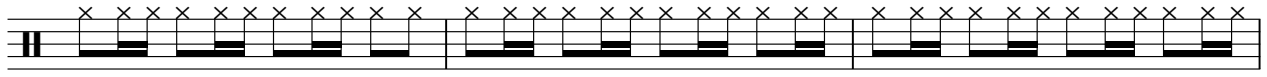

38

41

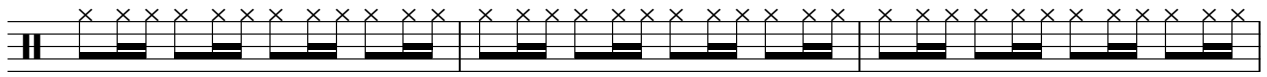

44

47

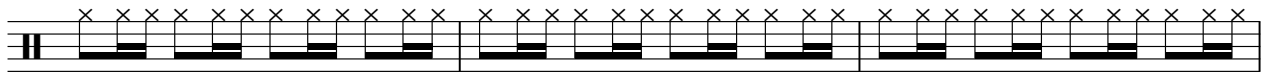

50

53

56

59

62

66

69

72

76

79

83

86

89

92

V.S.

4

# Hihat

96

99

102

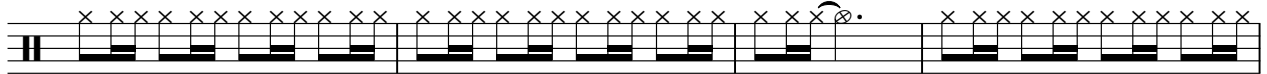

106

109

# Kenny Rogers - Islands In The Stream

Base

♩ = 100,000000

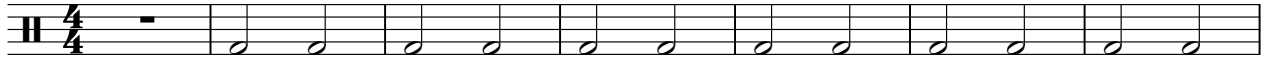

8

15

22

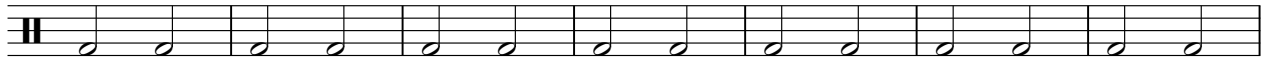

29

36

43

50

57

64

V.S.

2

Base

71

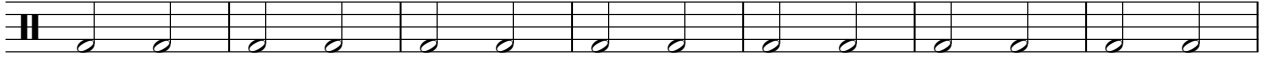

78

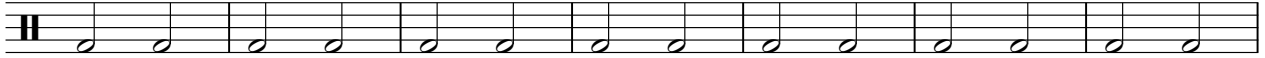

85

92

99

106

# Kenny Rogers - Islands In The Stream

Voice3

♩ = 100,000000

28

32

36 28

67

71 11

85 4

93

97 13

42

46

50

54

58

62

66

70

74

78

82

86

90

94

98

102

106

110

# Kenny Rogers - Islands In The Stream

E Piano

♩ = 100,000000

7

15

21

27

32

V.S.

37

42

47

53

58

63

68

73

78

84

89

94

99

104

109

# Kenny Rogers - Islands In The Stream

## Guitar Rhythm

♩ = 100,000000

6

11

17

21

27

32

36

41

45

49

53

57

62

66

70

74

81

85

89

93

97

101

105

109

Strings

Kenny Rogers - Islands In The Stream

♩ = 100,000000

**41**

**47**

**54**

**56**
