

Ketama - No Estamos Locos

0.0"  
1.1,00  
No estamos Lokos  
♩ = 100,000000

11

Bar. Tpt.

Perc.

FX 5

14

Bar. Tpt.

Perc.

FX 5

17

Bar. Tpt.

Perc.

Kora

Kora

E. Bass

20

Perc.

Kora

Kora

E. Bass

23

Perc.

Kora

Kora

E. Bass

26

Bar. Tpt.

Perc.

Kora

Kora

E. Bass

Solo

29

Bar. Tpt.

Perc.

Kora

E. Bass

Solo

32

Bar. Tpt.

Perc.

Kora

E. Bass

Solo

34

Bar. Tpt.

Perc.

Kora

E. Bass

Solo

37

Bar. Tpt.

Perc.

Kora

E. Bass

Solo

40

Bar. Tpt.

Perc.

Kora

E. Bass

Solo

43

Bar. Tpt.

Perc.

Kora

E. Bass

FX 5

Solo

46

Bar. Tpt.

Perc.

Kora

E. Bass

FX 5

Solo

48

Bar. Tpt.

Perc.

Kora

E. Bass

FX 5

Solo

51

Bar. Tpt.

Perc.

Kora

E. Bass

FX 5

Solo

54

Bar. Tpt.

Perc.

Kora

E. Bass

FX 5

Solo

57

Bar. Tpt.

Perc.

Kora

Kora

E. Bass

Solo

60

Perc.

Kora

E. Bass

Solo

62

Perc.

Kora

E. Bass

Solo

64

66

69

72

74

Bar. Tpt.

Perc.

Kora

E. Bass

Solo

77

Bar. Tpt.

Perc.

Kora

E. Bass

Solo

80

Bar. Tpt.

Perc.

Kora

E. Bass

Solo

83

Bar. Tpt.

Perc.

Kora

E. Bass

FX 5

Solo

86

Bar. Tpt.

Perc.

Kora

E. Bass

FX 5

Solo

88

Bar. Tpt.

Perc.

Kora

E. Bass

FX 5

Solo

91

Bar. Tpt.

Perc.

E. Bass

FX 5

94

Bar. Tpt.

Perc.

FX 5

97

Bar. Tpt.  
Bar. Tpt.  
Tbn.  
Perc.  
E. Bass  
Orch. Hit  
Solo

100

Bar. Tpt.  
Tbn.  
Perc.  
E. Bass  
Orch. Hit  
Solo

102

Bar. Tpt.  
Bar. Tpt.  
Tbn.  
Perc.  
Kora  
E. Bass  
Orch. Hit  
FX 5  
Solo

104

Bar. Tpt.  
Perc.  
Kora  
E. Bass  
FX 5  
Solo

106

Bar. Tpt.

Perc.

Kora

E. Bass

FX 5

Solo

108

Bar. Tpt.

Perc.

Kora

E. Bass

FX 5

Solo

110

Bar. Tpt.

Bar. Tpt.

Tbn.

Perc.

Kora

E. Bass

Orch. Hit

Solo

Baroque Trumpet

Ketama - No Estamos Locos

♩ = 100,000000

97

100

102

111

Baroque Trumpet

Ketama - No Estamos Locos

♩ = 100,000000

2

3

6

3

9

12

3

3

15

3

3

19

8

29

33

3

37

41

3

V.S.

Baroque Trumpet

45

48

51

54

57

68

72

76

80

84

Baroque Trumpet

87

90

93

96

103

106

108

Trombone

Ketama - No Estamos Locos

♩ = 100,000000

97

99

102

8

111

# Ketama - No Estamos Locos

## Percussion

♩ = 100,000000

4

6

8

10

12

14

16

18

20

V.S.

Percussion

22

24

26

28

30

32

34

36

38

40

42

44

46

48

50

52

54

56

58

60

V.S.

82

84

86

88

90

92

94

96

98

100

V.S.

102

104

106

108

110

# Ketama - No Estamos Locos

Kora

♩ = 100,000000

18

22

25

28

31

34

37

40

43

46

V.S.

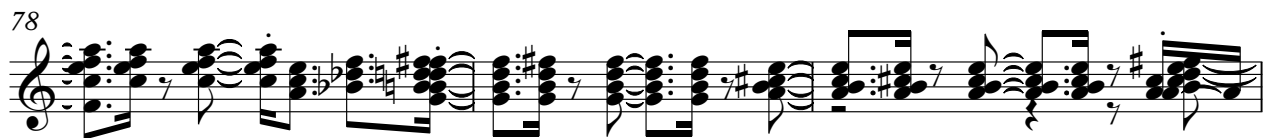

87

90

12

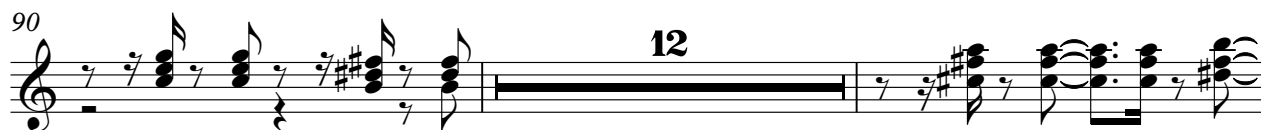

104

107

110

# Ketama - No Estamos Locos

Kora

♩ = 100,000000

18

21

23

25

31

58

62

65

46

♩ = 100,000000

18

22

26

29

32

35

38

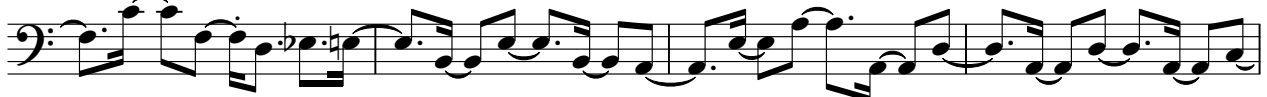

42

46

50

V.S.

54

58

62

66

70

73

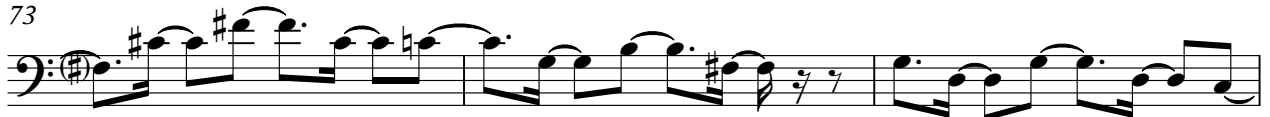

76

79

83

87

91

7

101

105

109

FX 5 (Brightness)

Ketama - No Estamos Locos

♩ = 100,000000

83

86

88

92

94

96

104

106

108

# Ketama - No Estamos Locos

Solo

♩ = 100,000000

26

31

33

36

41

43

45

47

49

51

V.S.

78

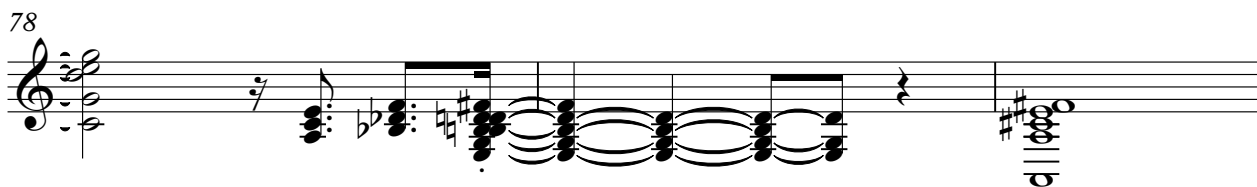

81

83

85

87

89

99

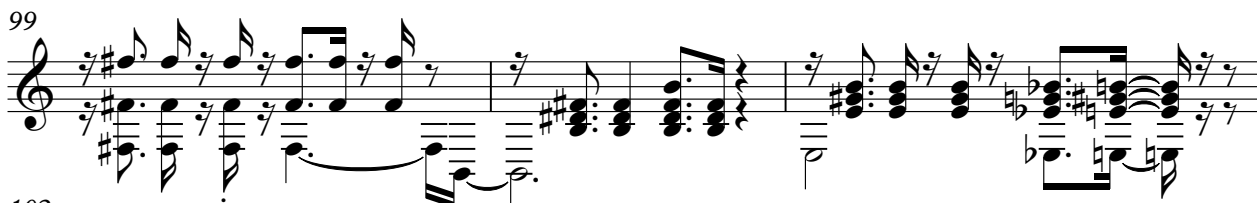

102

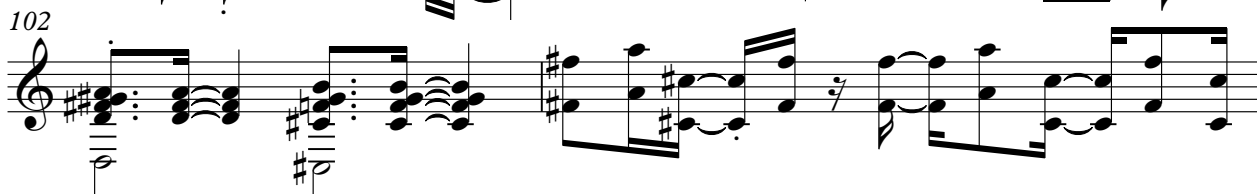

104

106

4

Solo

108

110
