

Kevin Parent - Maudite Jalousie

♩ = 80,000000 ♩ = 64,999992

4

$\text{♩} = 80,000000$

Oc.

Perc.

J. Gtr.

J. Gtr.

J. Gtr.

E. Gtr.

E. Gtr.

Kora

Kora

E. Bass

A.

Organ

Organ

Organ

FX 5

7

Oc.

Perc.

J. Gtr.

J. Gtr.

J. Gtr.

Kora

Organ

Organ

FX 5

9

Perc.

J. Gtr.

J. Gtr.

Kora

11

13

15

- Perc.**: Percussion part with a drum set icon. It features a rhythmic pattern of eighth and sixteenth notes in the first system, and a more complex pattern with accents and a fermata in the second system.
- J. Gtr.**: Jazz guitar part with a treble clef. It plays a series of chords and single notes, including a prominent F# chord in the first system and a sequence of chords in the second system.
- E. Gtr.**: Electric guitar part with a treble clef. It has a few notes, including a quarter note in the first system and a half note in the second system.
- Kora** (top): Kora part with a treble clef. It features a melodic line with eighth and sixteenth notes, including a fermata in the first system.
- Kora** (bottom): Kora part with a treble clef. It features a melodic line with eighth and sixteenth notes, including a fermata in the first system.
- E. Bass**: Electric bass part with a bass clef. It plays a simple bass line with quarter and eighth notes.
- Organ**: Organ part with a treble clef. It has a few notes, including a half note in the first system and a long note with a fermata in the second system.

17

Perc.

J. Gtr.

J. Gtr.

E. Gtr.

Kora

Kora

E. Bass

Organ

18

Perc.

J. Gtr.

J. Gtr.

E. Gtr.

Kora

Kora

E. Bass

Organ

20

Perc.

J. Gtr.

J. Gtr.

J. Gtr.

Kora

Kora

E. Bass

Organ

FX 5

22

Perc. J. Gtr. J. Gtr. J. Gtr. E. Bass Organ FX 5

23

Perc.

J. Gtr.

J. Gtr.

J. Gtr.

E. Bass

Organ

FX 5

25

Oc.

Perc.

J. Gtr.

J. Gtr.

Kora

Kora

E. Bass

Organ

27

Oc.

Perc.

J. Gtr.

J. Gtr.

Kora

Kora

E. Bass

Organ

28

Oc.

Perc.

J. Gtr.

J. Gtr.

Kora

Kora

E. Bass

Organ

2/4

30

Oc.

Perc.

J. Gtr.

Kora

Kora

E. Bass

Organ

Organ

Detailed description of the musical score: The score is for page 14, starting at measure 30. It features seven staves. The Oboe (Oc.) part starts with a whole note chord in 2/4 time, then rests in 4/4. The Percussion (Perc.) part has a complex rhythmic pattern with eighth and sixteenth notes and rests. The J. Guitar (J. Gtr.) part plays chords in 2/4, then a sequence of chords in 4/4. The two Kora parts have melodic lines with eighth and sixteenth notes. The E. Bass part has a simple bass line. The Organ parts have sustained chords in 2/4 and 4/4.

32

35

Perc.

J. Gtr.

J. Gtr.

J. Gtr.

E. Gtr.

Kora

Kora

E. Bass

Organ

Organ

FX 5

37

Perc.

J. Gtr.

J. Gtr.

J. Gtr.

E. Gtr.

E. Bass

Organ

Organ

FX 5

38

Perc. J. Gtr. J. Gtr. J. Gtr. E. Gtr. E. Bass Organ Organ FX 5

39

Perc. J. Gtr. J. Gtr. J. Gtr. E. Gtr. E. Bass Organ Organ FX 5

40 Perc. J. Gtr. J. Gtr. J. Gtr. E. Gtr. E. Bass Organ Organ FX 5

41

Perc.

J. Gtr.

J. Gtr.

J. Gtr.

E. Gtr.

E. Bass

Organ

Organ

FX 5

42

Perc.

J. Gtr.

J. Gtr.

J. Gtr.

E. Gtr.

E. Bass

Organ

Organ

FX 5

43

Perc. J. Gtr. J. Gtr. J. Gtr. E. Gtr. E. Bass Organ Organ FX 5

2/4 2/4 2/4 2/4 2/4 2/4 2/4 2/4 2/4

3

44

45

46

47

Perc.

J. Gtr.

J. Gtr.

J. Gtr.

E. Gtr.

E. Bass

Organ

Organ

Organ

48

Perc. J. Gtr. J. Gtr. J. Gtr. E. Gtr. E. Bass Organ Organ Organ FX 5

49

Perc.

J. Gtr.

J. Gtr.

J. Gtr.

E. Gtr.

E. Bass

Organ

Organ

Organ

FX 5

50

Perc. J. Gtr. J. Gtr. J. Gtr. E. Gtr. E. Bass Organ Organ Organ FX 5

51

Perc.

J. Gtr.

J. Gtr.

J. Gtr.

E. Gtr.

E. Bass

Organ

Organ

Organ

FX 5

52

Perc. J. Gtr. J. Gtr. J. Gtr. E. Gtr. E. Bass Organ Organ Organ FX 5

53

Perc. J. Gtr. J. Gtr. J. Gtr. E. Gtr. E. Bass Organ Organ Organ FX 5

54

Perc. J. Gtr. J. Gtr. J. Gtr. E. Gtr. E. Bass A. Organ Organ Organ FX 5

56

Perc.

J. Gtr.

J. Gtr.

J. Gtr.

E. Gtr.

E. Bass

A.

Organ

Organ

57

Perc.

J. Gtr.

J. Gtr.

J. Gtr.

E. Gtr.

E. Bass

A.

Organ

Organ

58

Perc.

J. Gtr.

J. Gtr.

J. Gtr.

E. Gtr.

E. Bass

A.

Organ

Organ

59

Perc.

J. Gtr.

J. Gtr.

J. Gtr.

E. Gtr.

E. Bass

A.

Organ

Organ

FX 5

60

Perc.

J. Gtr.

J. Gtr.

J. Gtr.

E. Gtr.

E. Bass

A.

Organ

Organ

FX 5

61

Perc. J. Gtr. J. Gtr. J. Gtr. E. Gtr. E. Bass A. Organ Organ FX 5

3

62

Perc.

J. Gtr.

J. Gtr.

J. Gtr.

E. Gtr.

E. Bass

A.

Organ

Organ

FX 5

3

63

Perc.

J. Gtr.

J. Gtr.

J. Gtr.

E. Gtr.

E. Bass

A.

Organ

Organ

FX 5

3

64

Perc.

J. Gtr.

J. Gtr.

J. Gtr.

E. Gtr.

E. Bass

A.

Organ

Organ

FX 5

65

Perc.

J. Gtr.

J. Gtr.

J. Gtr.

E. Gtr.

E. Bass

A.

Organ

Organ

FX 5

66

Perc.

J. Gtr.

J. Gtr.

J. Gtr.

E. Gtr.

E. Bass

A.

Organ

Organ

FX 5

67

Perc. J. Gtr. J. Gtr. J. Gtr. E. Gtr. E. Bass A. Organ Organ FX 5

69

Perc. J. Gtr. J. Gtr. J. Gtr. E. Gtr. E. Bass A. Organ Organ FX 5

73

The musical score is arranged in a system with the following parts from top to bottom:

- Perc.**: Percussion part in 4/4 time, featuring a complex rhythmic pattern with accents and slurs.
- J. Gtr.**: Two staves of Jazzy guitar, both in treble clef with a key signature of one sharp (F#). The first staff uses a slash for some notes, and the second staff features a melodic line with slurs.
- E. Gtr.**: Electric guitar part in treble clef, playing a melodic line with slurs.
- E. Bass**: Electric bass part in bass clef, playing a simple melodic line.
- A.**: A single staff in treble clef, mostly containing rests with a few notes at the end.
- Organ**: Organ part in treble clef, playing a sustained chord with a slur.
- Organ**: Organ part in grand staff (treble and bass clefs), playing a sustained chord with a slur.

74

Perc.

J. Gtr.

J. Gtr.

J. Gtr.

E. Gtr.

E. Bass

A.

Organ

Organ

75

Perc.

J. Gtr.

J. Gtr.

J. Gtr.

E. Gtr.

E. Bass

A.

Organ

Organ

76

Perc.

J. Gtr.

J. Gtr.

J. Gtr.

E. Gtr.

E. Bass

A.

Organ

Organ

77

Perc.

J. Gtr.

J. Gtr.

J. Gtr.

E. Gtr.

E. Bass

A.

Organ

Organ

78

Perc.

J. Gtr.

J. Gtr.

J. Gtr.

E. Gtr.

E. Bass

A.

Organ

Organ

79

Perc.

J. Gtr.

J. Gtr.

J. Gtr.

E. Gtr.

E. Bass

A.

Organ

Organ

Kevin Parent - Maudite Jalousie

Ocarina

♩ = 80,000000 ♩ = 64,999992 ♩ = 80,000000

11

27

36

68

Kevin Parent - Maudite Jalousie

Percussion

♩ = 80,000000 ♩ = 64,999992

♩ = 80,000000

7

10

13

16

19

22

24

28

31

V.S.

Percussion

Percussion

59

61

63

65

67

70

73

75

77

79

Jazz Guitar

Kevin Parent - Maudite Jalousie

♩ = 80,000000 ♩ = 64,999992 ♩ = 80,000000

V.S.

51

54

57

59

62

65

67

71

75

77

♩ = 80,000000 ♩ = 64,999992 ♩ = 80,000000

2 2

7

9

12

14

17

19

22

24

27

29

32

34

37

39

41

43

46

48

50

4

Jazz Guitar

75

77

79

♩ = 80,000000 ♩ = 64,999992 ♩ = 80,000000

2

10

17

22

25

32

37

39

41

43

V.S.

46

49

52

55

57

59

61

63

65

67

71

74

76

78

80

Kevin Parent - Maudite Jalousie

Electric Guitar

♩ = 80,000000 ♩ = 64,999992 ♩ = 80,000000

2 4 4

15 3 4 4

30 3

37

40

44

47

49

51

53

V.S.

Electric Guitar

Kevin Parent - Maudite Jalousie

♩ = 80,000000 ♩ = 64,999992 ♩ = 80,000000

2 4 4

15

4

26

4 4 8

44

23 5 10

26

28

31

33

36

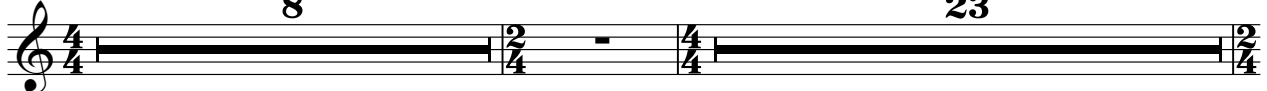

68

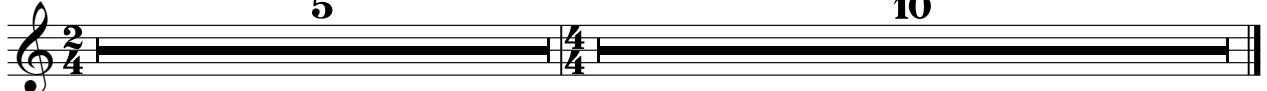

Kevin Parent - Maudite Jalousie

Kora

♩ = 80,000000 ♩ = 64,999992 ♩ = 80,000000

2 4

11

13

16

18

21 4

27

29

31

33

V.S.

2

Kora

36

8 23

68

5 10

48

51

54

57

60

64

68

74

77

79

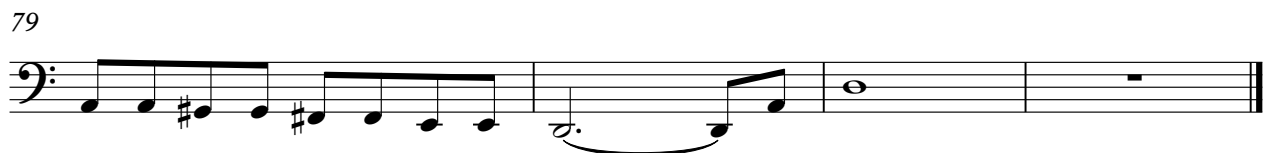

Kevin Parent - Maudite Jalousie

Alto

♩ = 80,000000 ♩ = 64,999992 ♩ = 80,000000

3 4 4

16 4 4 4

31 4 8 10

55

60

65

73

77 3

49

56

62

69

77

Kevin Parent - Maudite Jalousie

Rock Organ

♩ = 80,000000 ♩ = 64,999992 ♩ = 80,000000

15

30

37

43

45

47

V.S.

Kevin Parent - Maudite Jalousie

Rock Organ

♩ = 80,000000 ♩ = 64,999992 ♩ = 80,000000

2 2 3 4

15

4 4 4

31

4 8

47

52

56

12 5 10

FX 5 (Brightness)

Kevin Parent - Maudite Jalousie

♩ = 80,000000 ♩ = 64,999992 ♩ = 80,000000

11

22

26

37

41

49

54

2

FX 5 (Brightness)

59

63

67
