

Kevin Parent - Seigneur 2

$\text{♩} = 130,000137$

Jazz Guitar

Pedal Steel Guitar

PARENT

J. Gtr.

P. S. Gtr.

PARENT

J. Gtr.

P. S. Gtr.

PARENT

8

canal 7"

J. Gtr.

P. S. Gtr.

Vc.

PARENT

sei

10

canal 7"

J. Gtr.

P. S. Gtr.

Syn. Str.

Vc.

PARENT

gneurs sei gneurs quès

12

canal 7"

J. Gtr.

P. S. Gtr.

Syn. Str.

Vc.

sĩ qu'tu veux qu'te dise

13

canal 7"

J. Gtr.

P. S. Gtr.

Syn. Str.

Vc.

y'a plus rien a faire j'suis vi rĩ

15

canal 7"

a l'en vers j'aimerais m'enfuir mais l'arbre est prise

J. Gtr.

P. S. Gtr.

Syn. Str.

Vc.

PARENT

17

canal 7"

Sei gneurs Sei

J. Gtr.

P. S. Gtr.

Syn. Str.

Vc.

PARENT

19

canal 7"

J. Gtr.

P. S. Gtr.

Syn. Str.

Vc.

PARENT

gneurs ques s'it qu'tu veux qu'te dise

21

canal 7"

J. Gtr.

P. S. Gtr.

Syn. Str.

Vc.

son

22

canal 7"

J. Gtr.

P. S. Gtr.

Syn. Str.

Vc.

PARENT

in dif fū rence m'ar rache la panse pis j'pense

24

canal 7"

J. Gtr.

P. S. Gtr.

Syn. Str.

Vc.

PARENT

plusqu'a mou rir mon

26

canal 7"

J. Gtr.

Syn. Str.

Vc.

PARENT

rôle dans la vie n'est pas en core d'ï fi ni pour

28

canal 7"

J. Gtr.

Syn. Str.

Vc.

PARENT

tant je m'ïf force pour qu'il

29

canal 7"

J. Gtr.

Syn. Str.

Vc.

PARENT

soit ac com plit

30

canal 7"

sais faut tout que j're com mence mais sei

J. Gtr.

Syn. Str.

Vc.

PARENT

32

canal 7"

gneurs j'ai pas en vie

J. Gtr.

Syn. Str.

Vc.

"paroles

PARENT

33

canal 7"

Sei

J. Gtr.

Syn. Str.

Vc.

"paroles

35

canal 7"

J. Gtr.

P. S. Gtr.

Syn. Str.

Vc.

"paroles

PARENT

gneurs sei gneurs j'le

37

canal 7"

J. Gtr.

P. S. Gtr.

Syn. Str.

Vc.

"paroles

PARENT

sais tu m'l'a vais dit

38

canal 7"

J. Gtr.

P. S. Gtr.

Syn. Str.

Vc.

"paroles

39

canal 7"

J. Gtr.

P. S. Gtr.

Syn. Str.

Vc.

"paroles

PARENT

pecte ton prœchain rŷ flŷ chis a demain car la

41

canal 7"

patienç'a por teras debelles rï compenses

J. Gtr.

P. S. Gtr.

Syn. Str.

Vc.

"paroles

PARENT

43

canal 7"

vailles a vec ar deur pour

J. Gtr.

Syn. Str.

Vc.

"paroles

PARENT

45

canal 7"

J. Gtr.

Syn. Str.

Vc.

"paroles

PARENT

sou la ger la faim #la

47

canal 7"

J. Gtr.

Syn. Str.

Vc.

"paroles

PARENT

femme qui t'aime elle en a de be so

49

canal 7"

J. Gtr.

P. S. Gtr.

Syn. Str.

Vc.

"paroles

PARENT

in elle a

51

canal 7"

J. Gtr.

Syn. Str.

Vc.

"paroles

PARENT

be soin d'un homme fi d'ile qui

53

canal 7"

J. Gtr.

P. S. Gtr.

Syn. Str.

Vc.

"paroles

PARENT

sait en prend re soin

55

canal 7"

J. Gtr.

P. S. Gtr.

Syn. Str.

Vc.

"paroles

PARENT

57

canal 7"

J. Gtr.

P. S. Gtr.

Syn. Str.

Vc.

"paroles

PARENT

59

J. Gtr.

P. S. Gtr.

Syn. Str.

Vc.

"paroles

PARENT

61 $\text{♩} = 177,000031$

Cab.

J. Gtr.

P. S. Gtr.

Syn. Str.

Vc. $\text{♩} = 177,000031$

"paroles

PARENT

65

Cab.

J. Gtr.

P. S. Gtr.

Syn. Str.

Vc.

"paroles

DE

69

canal 7"

Cab.

J. Gtr.

P. S. Gtr.

Organ

Syn. Str.

Vc.

DE

Lu ci

74

canal 7"

Cab.

J. Gtr.

P. S. Gtr.

PARENT

fer Lu ci fer t'as pro

78

canal 7"

Cab.

J. Gtr.

P. S. Gtr.

PARENT

fi tñ d'ma faiblesse pour m'faire vi si ter l'en

82

canal 7"

Cab.

J. Gtr.

P. S. Gtr.

Syn. Str.

PARENT

fer mais j't'en veux

87

canal 7"

Cab.

J. Gtr.

P. S. Gtr.

Syn. Str.

PARENT

pas c'it moi qu'a pen s'it qu, pou v'kre

91

canal 7"

Cab.

J. Gtr.

P. S. Gtr.

Syn. Str.

PARENT

chum a vec toi mais j'm'ai ben

95

canal 7"

faite a voir mon chéri d'eu ci

Perc.

Cab.

J. Gtr.

P. S. Gtr.

"SEIGNEUR"

Syn. Str.

KEVEN

PARENT

99

canal 7"

J. Gtr.

P. S. Gtr.

"SEIGNEUR"

Syn. Str.

KEVEN

103

canal 7"

Perc.

J. Gtr.

P. S. Gtr.

"SEIGNEUR"

Syn. Str.

Arrangé en midi

KEVEN

107

Perc.

J. Gtr.

P. S. Gtr.

"SEIGNEUR"

Syn. Str.

Arrangé en midi

Vc.

KEVEN

111

Perc.

J. Gtr.

P. S. Gtr.

"SEIGNEUR"

Syn. Str.

Arrangé en midi

Vc.

KEVEN

114

Perc.

J. Gtr.

P. S. Gtr.

"SEIGNEUR"

Syn. Str.

Arrangé en midi

Vc.

"paroles"

KEVEN

PARENT

117

J. Gtr.

P. S. Gtr.

"SEIGNEUR"

Syn. Str.

Arrangé en midi

Vc.

"paroles"

KEVEN

120

J. Gtr.

P. S. Gtr.

"SEIGNEUR"

Syn. Str.

Arrangé en midi

Vc.

"paroles"

KEVEN

123

Perc.

J. Gtr.

P. S. Gtr.

"SEIGNEUR"

Syn. Str.

Arrangé en midi

Vc.

"paroles"

KEVEN

126

Perc.

J. Gtr.

P. S. Gtr.

"SEIGNEUR"

Syn. Str.

Arrangé en midi

Vc.

"paroles"

KEVEN

128

Perc.

J. Gtr.

P. S. Gtr.

"SEIGNEUR"

Syn. Str.

Arrangé en midi

Vc.

"paroles"

KEVEN

131

"SEIGNEUR"

Arrangé en midi

KEVEN

134

Perc.

J. Gtr.

P. S. Gtr.

"SEIGNEUR"

Syn. Str.

Arrangé en midi

Vc.

"paroles"

KEVEN

137

140

Perc.

J. Gtr.

P. S. Gtr.

"SEIGNEUR"

Syn. Str.

Arrangé en midi

Vc.

"paroles

KEVEN

144

Perc.

Cab.

par Dany Pagé

J. Gtr.

P. S. Gtr.

Arrangé en midi

150

Perc.

Cab.

par Dany Pagé

J. Gtr.

P. S. Gtr.

Syn. Str.

Arrangé en midi

Vc.

155

Perc.

Cab.

par Dany Pagé

J. Gtr.

P. S. Gtr.

Syn. Str.

Arrangé en midi

Vc.

160

Perc.

Cab.

par Dany Pagé

J. Gtr.

P. S. Gtr.

Syn. Str.

Arrangé en midi

Vc.

165

Perc.

Cab.

par Dany Pagé

J. Gtr.

P. S. Gtr.

Syn. Str.

Arrangé en midi

Vc.

168

par Dany Pagé

The musical score consists of the following parts:

- Perc.**: Percussion part with a snare drum and cymbal pattern.
- Cab.**: Cabasa part with a rhythmic pattern of eighth notes.
- J. Gtr.**: J. Gtr. (Jazz Guitar) part with a complex rhythmic pattern.
- P. S. Gtr.**: P. S. Gtr. (Piano/Songwriter Guitar) part with a complex rhythmic pattern.
- Syn. Str.**: Syn. Str. (Synthesizer String) part with a melodic line.
- Arrangé en midi**: MIDI arrangement part with a melodic line.
- Vc.**: Vc. (Violoncelle) part with a melodic line.
- 'paroles'**: Lyrics part with a melodic line.

172

Perc.

Cab.

par Dany Pagé

J. Gtr.

P. S. Gtr.

Syn. Str.

Arrangé en midi

Vc.

"paroles

176

Perc.

Cab.

par Dany Pagé

J. Gtr.

P. S. Gtr.

Arrangé en midi

"paroles"

180

Perc.

Cab.

par Dany Pagé

J. Gtr.

P. S. Gtr.

Arrangé en midi

"paroles"

184

Perc.

Cab.

par Dany Pagé

J. Gtr.

P. S. Gtr.

Arrangé en midi

"paroles

189

Perc.

Cab.

par Dany Pagé

J. Gtr.

P. S. Gtr.

Arrangé en midi

"paroles

194 ♩ = 135,000137

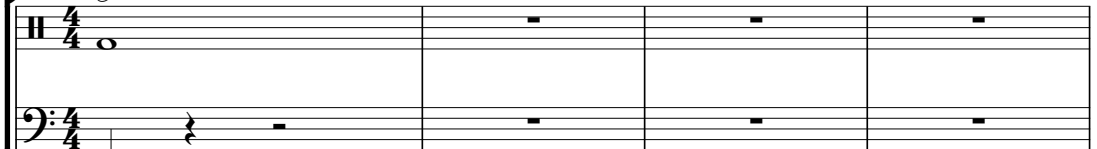
Perc. 

par Dany Pagé 

J. Gtr. 

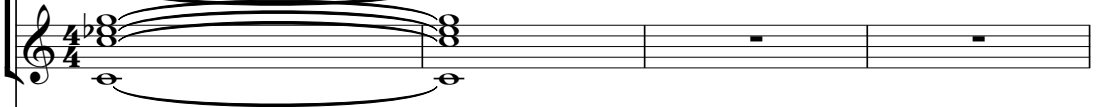
P. S. Gtr. 

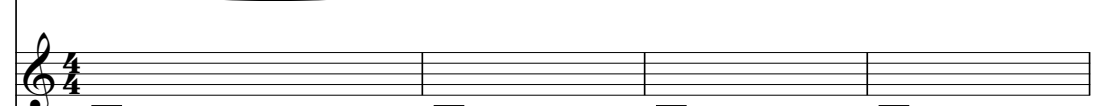
"SEIGNEUR" 

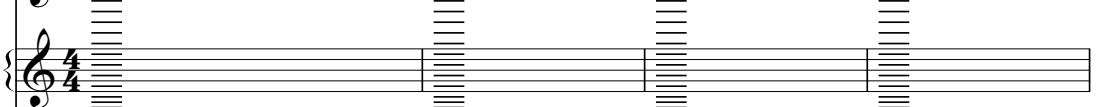
Arrangé en midi 

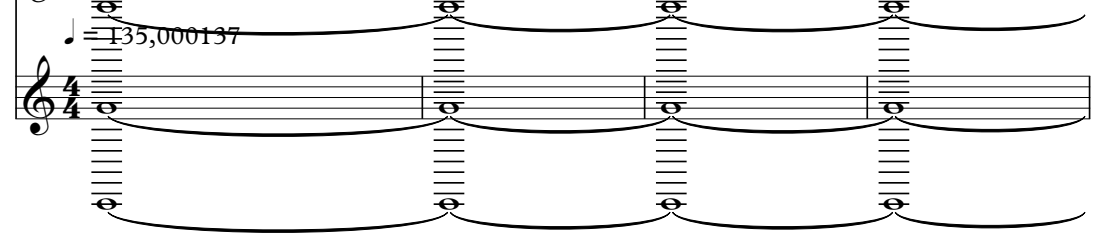
"paroles" 

198

J. Gtr. 

P. S. Gtr. 

"SEIGNEUR" 

Arrangé en midi 

"paroles" 

KEVEN 

199

J. Gtr.

P. S. Gtr.

"SEIGNEUR"

Arrangé en midi

"paroles"

KEVEN

200

J. Gtr.

P. S. Gtr.

"SEIGNEUR"

Arrangé en midi

"paroles"

KEVEN

201

canal 7"

J. Gtr.

P. S. Gtr.

"SEIGNEUR"

Syn. Str.

Arrangé en midi

Vc.

"paroles"

KEVEN

PARENT

Le sexe l'al cool les

203

canal 7"

J. Gtr.

P. S. Gtr.

Syn. Str.

Vc.

KEVEN

PARENT

bars et les drogues c'est l'genre d'il lu sions que j'con

205

canal 7"

J. Gtr.

P. S. Gtr.

Syn. Str.

Vc.

KEVEN

somme si on

206

canal 7"

est ce que l'on mange

J. Gtr.

P. S. Gtr.

Syn. Str.

Vc.

KEVEN

207

canal 7"

Seigneur tu sais

J. Gtr.

P. S. Gtr.

Syn. Str.

Vc.

KEVEN

PARENT

208

canal 7"

J. Gtr.

P. S. Gtr.

Syn. Str.

Vc.

KEVEN

ben trop que serai ja mais un ange

209

canal 7"

J. Gtr.

P. S. Gtr.

Syn. Str.

Vc.

KEVEN

PARENT

mais

210

canal 7"

J. Gtr.

P. S. Gtr.

Syn. Str.

Vc.

KEVEN

PARENT

j'veux chan ger

211

canal 7"

J. Gtr.

P. S. Gtr.

Syn. Str.

Vc.

KEVEN

PARENT

d'branche fil trer mon pas sũ pissor

213

canal 7"

J. Gtr.

P. S. Gtr.

Syn. Str.

Vc.

KEVEN

PARENT

tir mes vi danges j'âme

214

canal 7"

J. Gtr.

P. S. Gtr.

Syn. Str.

Vc.

KEVEN

PARENT

rais prendre le temps de faire

216

canal 7"

la paix a vec quel ques souf

J. Gtr.

P. S. Gtr.

Syn. Str.

Vc.

KEVEN

PARENT

217

canal 7"

frances oui j'aime

J. Gtr.

P. S. Gtr.

Syn. Str.

Vc.

KEVEN

219

canal 7"

rais prendre le temps de faire la

J. Gtr.

P. S. Gtr.

Syn. Str.

Vc.

KEVEN

PARENT

221

canal 7"

paix a vec quel ques souf frances

J. Gtr.

P. S. Gtr.

Syn. Str.

Vc.

KEVEN

PARENT

223

canal 7"
J. Gtr.
P. S. Gtr.
Syn. Str.
Vc.
KEVEN
PARENT

225

canal 7"
J. Gtr.
P. S. Gtr.
Syn. Str.
Vc.
KEVEN
PARENT

227

J. Gtr.

P. S. Gtr.

Syn. Str.

Vc.

KEVEN

PARENT

229

J. Gtr.

P. S. Gtr.

Syn. Str.

Vc.

KEVEN

PARENT

♩ = 130,000137

8

sei gneurs sei gneurs ques

12

sĩ qu'tveux qu'te dise y'a plus rien a faire j'suis vi rĩ

15

a l'avers'aimeraĩsnfuir mais ma jambe est prise Sei gneurs Sei

19

gneurs ques sĩ qu'tu veux qu'te dise son

22

in diffĩ rence m'ar rache l'panse pis j'pense ~~plus~~qu'amou rir mon

26

3

rĩfle dans la vie n'estpas en core dĩ fi ni pour tant je m'ĩforce pour qu'il

29

soit ac com plit j'le sais fauttout que j're commence maiseĩ gneurs j'aĩpasen vie

33

Sei gneurs seigneurs j'le sais tum'l'a vais dit

38

3

res pecunpchain rĩ fiĩchis a dmain carla pĩentaporterasdĩelles

42

rĩ comĩses tra vailles a vec ar deur pour sou la ger lafaim d'la V.S.

47

femme qui t'aime elle en a de be so in elle a

51

besoin d'un homme d'ile qui sait prendre soin

57

$\text{♩} = 177,000031$

4 **10**

Lu ci fer

75

Lu ci fer t'as profité d'ma faiblesse pour faire visiter l'en

82

fer mais j't'en veux pas c'est moi qu'a pen

90

si qu, j'pou v'ktrechum avec toi mais j'm'ai ben faite a voir mon

97

chien d'Lu ci fer

104

$\text{♩} = 135,000137$

90 **7**

Le

202

sexe l'al cool les bars et les drogues c'est l'genre d'il lusions que j'consomme si on

206

est ce que l'orange Seigneur tu sais ben trop que serai ja mais un ange

209

mais j'veux chan gerd'branche fil trer mon pas sñ pis sor

213

tir mes vanges j'aime rais prendre ltemps de faire la paix a vec quel que souff

217

frances oui j'aime rais prendre le temps de faire la

221

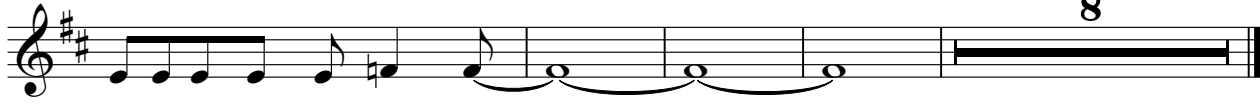

paix a vec quel ques souff frances

8

Kevin Parent - Seigneur 2

Percussion

♩ = 130,000137 ♩ = 177,000031

61 35

99 6 5

114 7

127

134

139

144

150

156

162

V.S.

168

174

180

186

192

201

Cabasa

Kevin Parent - Seigneur 2

♩ = 130,000137 ♩ = 177,000031

61

4/4 3/4

66

72

78

84

90

95

48

146

152

158

164

170

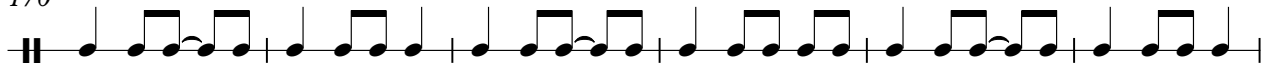

176

182

188

193

♩ = 135,000137

7 6 31

par Dany Pagé

Kevin Parent - Seigneur 2

♩ = 130,000137 ♩ = 177,000031

61 **83**

147 **2** **2** **2**

158 **2** **2** **2**

169 **2** **2**

179 **2** **2** **2**

190 **2** ♩ = 135,000137

195 **6** **31**

♩ = 130,000137

4

6

8

10

12

13

15

17

19

V.S.

38

39

41

43

45

47

49

51

53

55

3

3

V.S.

100

105

110

115

120

125

130

135

139

3

146

151

156

161

166

171

176

181

186

191

♩ = 135,000137

198

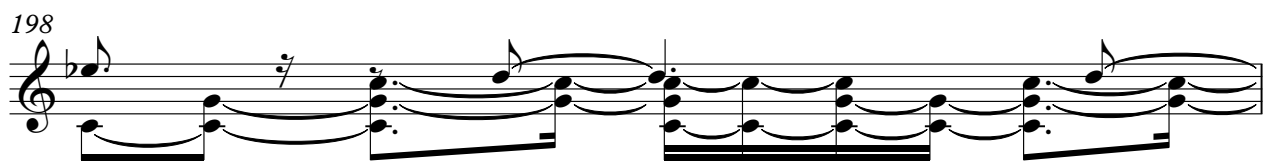

199

200

202

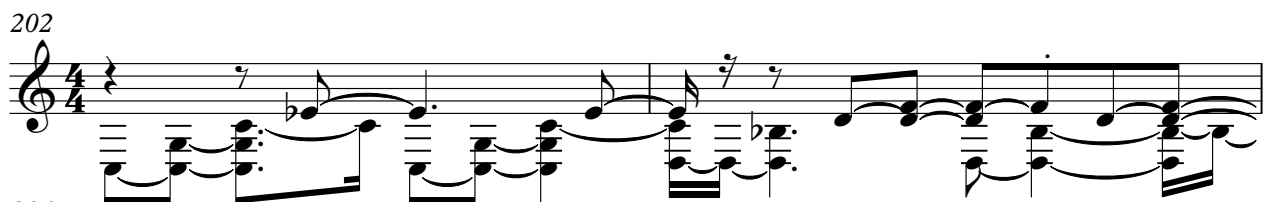

204

205

207

209

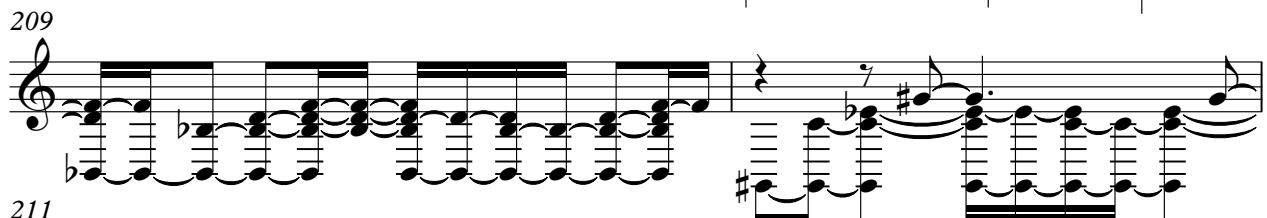

211

213

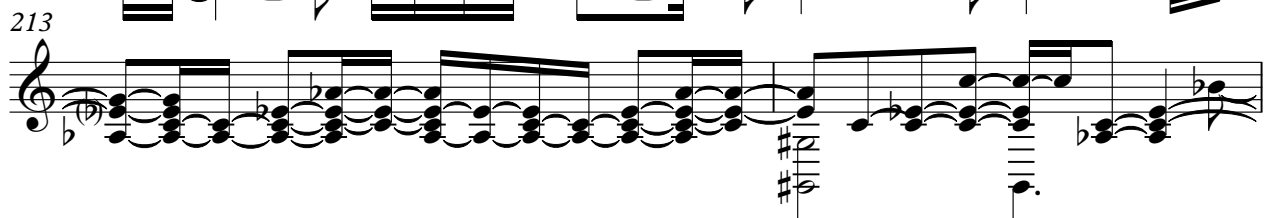

V.S.

215

216

217

219

221

223

225

227

229

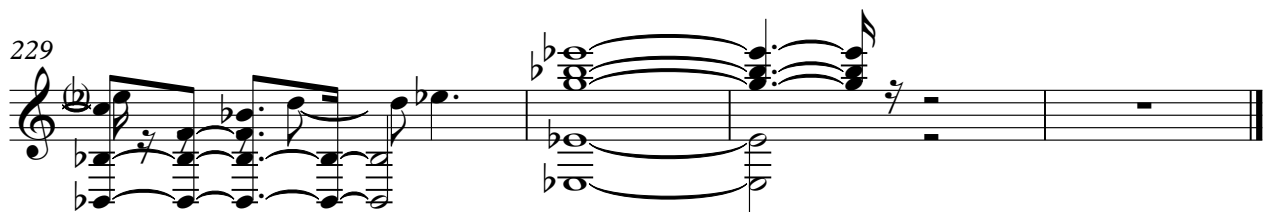

Pedal Steel Guitar

Kevin Parent - Seigneur 2

♩ = 130,000137

6

11

16

22

9

35

39

7

Pedal Steel Guitar

Pedal Steel Guitar

3

100

105

110

115

120

125

130

135

139

146

151

156

161

166

171

176

181

186

191

♩ = 135,000137

Pedal Steel Guitar

198

199

200

202

207

211

213

215

216

217

V.S.

6

219

Pedal Steel Guitar

221

224

228

Rock Organ

Kevin Parent - Seigneur 2

♩ = 130,000137 ♩ = 177,000031

61 8

74

♩ = 135,000137

120 7

201

31

"SEIGNEUR"

Kevin Parent - Seigneur 2

♩ = 130,000137 ♩ = 177,000031

61 **36**

102

3

114

125

136

51

194 ♩ = 135,000137

200

31

Synth Strings

Kevin Parent - Seigneur 2

♩ = 130,000137

9

17

26

35

43

50

56

♩ = 177,000031

64

16

86

95

104

113

121

126

130

139

10

157

163

Synth Strings

168

174

♩ = 135,000137

20 7

205

213

221

226

Kevin Parent - Seigneur 2

Arrangé en midi

♩ = 130,000137 61 ♩ = 177,000031 43

106

111

116

121

126

131

136

140

2

146

157

168

179

190

♩ = 135,000137

198

31

Violoncello

Kevin Parent - Seigneur 2

♩ = 130,000137

8

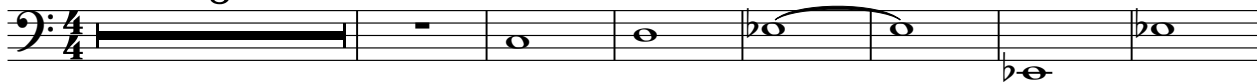

16

25

34

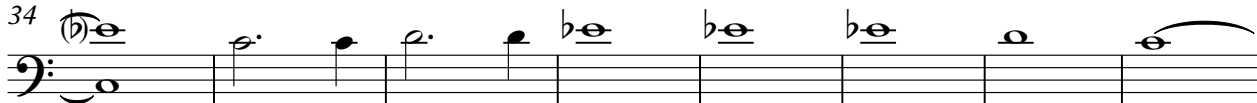

42

48

54

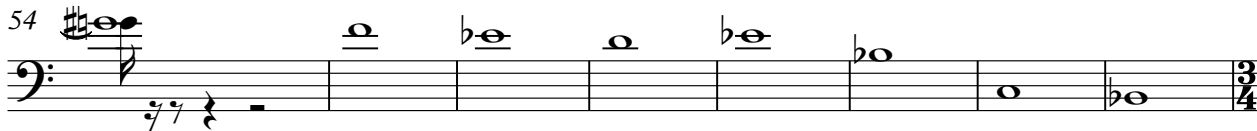

62 ♩ = 177,000031

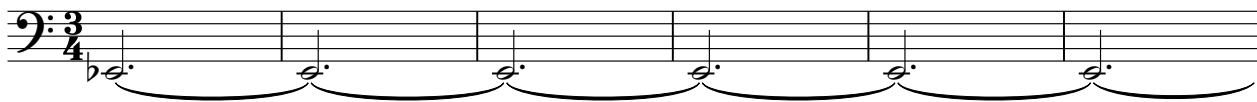

68

2

Violoncello

112

120

129

139

158

164

168

174

20

7

$\text{♩} = 135,000137$

205

214

Violoncello

221

226

Kevin Parent - Seigneur 2

"paroles

2

"paroles

170

175

181

189

♩ = 135,000137

197

31

KEVEN

Kevin Parent - Seigneur 2

♩ = 130,000137 ♩ = 177,000031

61 36 3

102 3

111

115

119

123

127

131

135

139

V.S.

2

KEVEN

♩ = 135,000137

143

51

4

200

204

209

215

3

219

226

229

DE

Kevin Parent - Seigneur 2

♩ = 130,000137

♩ = 177,000031

♩ = 135,000137

♩ = 130,000137

♩ = 177,000031

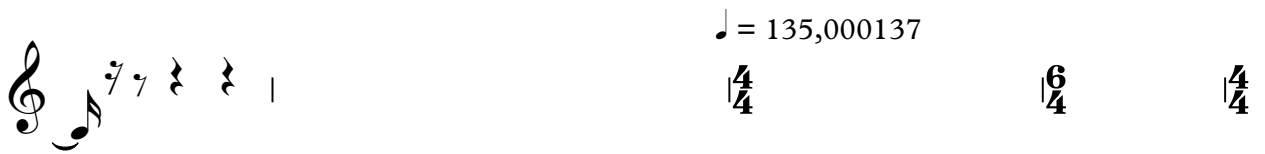
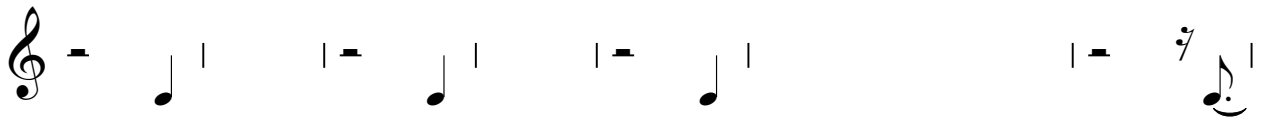

♩ = 135,000137

4/**4**

6/**4**

4/**4**

