

Khaled - El Arbi

♩ = 132,999954

tk10

tk9

tk2

tk5

tk3

♩ = 132,999954

4

tk10

tk9

tk2

tk5

tk3

6

tk4

tk10

tk9

tk2

tk5

tk3

9

tk4

tk10

tk9

tk2

tk5

tk3

11

tk4

tk10

tk9

tk2

tk5

tk3

13

tk4

tk10

tk9

tk2

tk5

tk3

tk10 15 

tk9 

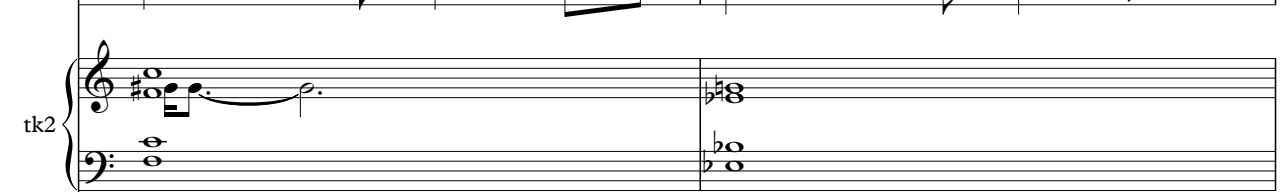
tk2 

tk5 

tk3 

tk10 17 

tk9 

tk2 

tk5 

tk3 

19

tk10

tk9

tk2

tk5

tk3

21

tk10

tk9

tk2

tk5

tk3

23

tk10

tk9

tk2

tk5

tk3

25

tk4

tk10

tk9

tk2

tk5

tk3

27

tk4

tk10

tk9

tk2

tk5

tk3

29

tk4

tk10

tk9

tk2

tk5

tk3

31

tk4

tk10

tk9

tk2

tk5

tk3

33

tk4

tk10

tk9

tk2

tk5

tk3

35

tk4

tk10

tk9

tk2

tk5

tk3

37

tk4

tk10

tk9

tk2

tk5

tk3

39

tk10

tk9

tk2

tk5

tk3

41

tk10

tk9

tk2

tk5

tk3

43

tk10

tk9

tk2

tk5

tk3

45

tk10

tk9

tk2

tk5

tk3

47

tk10

tk9

tk2

tk5

tk3

49

tk10

tk9

tk2

tk5

tk6

tk7

tk3

51

tk10

tk9

tk2

tk5

tk6

tk7

tk3

53

tk10

tk9

tk2

tk5

tk6

tk7

tk3

55

tk4

tk10

tk9

tk2

tk5

tk6

tk7

tk3

57

tk4

tk10

tk9

tk2

tk5

tk6

tk7

tk3

Detailed description of the musical score: The score consists of eight tracks labeled tk2 through tk10. Track tk4 is in treble clef and shows a melodic line with eighth notes and a half note. Track tk10 is in guitar tablature format, showing fret numbers and rhythmic patterns. Track tk9 is in bass clef with a melodic line. Track tk2 is a grand staff with treble and bass clefs, showing a chord progression. Track tk5 is in treble clef with a melodic line and a long sustain. Track tk6 and tk7 are in bass clef with melodic lines and triplets. Track tk3 is in treble clef with a melodic line and a long sustain.

59

tk4

tk10

tk9

tk2

tk5

tk6

tk7

tk3

61

tk4

tk10

tk9

tk2

tk5

tk6

tk7

tk3

63

tk10

tk9

tk2

tk5

tk6

tk7

tk3

65

tk10

tk9

tk2

tk5

tk6

tk7

tk3

67

tk10

tk9

tk2

tk5

tk6

tk7

tk3

69

tk10

tk9

tk2

tk5

tk6

tk7

tk3

71

tk10

tk9

tk2

tk5

tk6

tk7

tk3

73

tk10

tk9

tk2

tk5

tk6

tk7

tk3

75

tk10

tk9

tk2

tk5

tk6

tk7

tk3

77

tk10

tk9

tk2

tk5

tk6

tk7

tk3

79

tk4

tk10

tk9

tk2

tk5

tk6

tk7

tk3

81

tk4

tk10

tk9

tk2

tk5

tk6

tk7

tk3

83

tk4

tk10

tk9

tk2

tk5

tk6

tk7

tk3

85

tk4

tk10

tk9

tk2

tk5

tk6

tk7

tk3

87

tk10

tk9

tk2

tk5

tk6

tk7

tk3

89

tk10

tk9

tk2

tk5

tk6

tk7

tk3

91

tk10

tk9

tk2

tk5

tk6

tk7

tk3

93

tk10

tk9

tk2

tk5

tk6

tk7

tk3

95

tk10

tk9

tk2

tk5

tk6

tk7

tk3

97

tk10

tk9

tk2

tk5

tk6

tk7

tk3

99

tk10

tk9

tk2

tk5

tk6

tk7

tk3

101

tk10

tk9

tk2

tk5

tk6

tk7

tk3

103

tk4

tk10

tk9

tk2

tk5

tk6

tk7

tk3

Detailed description of the musical score: The page contains eight staves of music. tk4 (treble clef) starts with a whole rest, followed by a quarter note Bb, then a quarter note G, and a triplet of quarter notes (F, E, D). tk10 (guitar tablature) shows fret numbers and includes 'x' marks for natural harmonics. tk9 (bass clef) features a half note Bb, a quarter note G, and a quarter note F, with a slur over the last two notes. tk2 (grand staff) shows a chord of Bb8 in the treble and Eb8 in the bass. tk5 (treble clef) shows a chord of Bb8 in the first measure and a sustained chord in the second. tk6 (bass clef) features a triplet of quarter notes (F, E, D) followed by a quarter note C, and a slur over the last two notes. tk7 (bass clef) features a triplet of quarter notes (F, E, D) followed by a quarter note C, and a slur over the last two notes. tk3 (treble clef) shows a chord of Bb8 in the first measure and a sustained chord in the second.

105

tk4

tk10

tk9

tk2

tk5

tk6

tk7

tk3

107

tk4

tk10

tk9

tk2

tk5

tk6

tk7

tk3

109

tk4

tk10

tk9

tk2

tk5

tk6

tk7

tk3

111

tk4

tk10

tk9

tk2

tk5

tk6

tk7

tk3

113

tk4

tk10

tk9

tk2

tk5

tk6

tk7

tk3

115

tk4

tk10

tk9

tk2

tk5

tk6

tk7

tk3

117

tk4

tk10

tk9

tk2

tk5

tk6

tk7

tk3

119

tk4

tk10

tk9

tk2

tk5

tk6

tk7

tk3

121

tk4

tk10

tk9

tk2

tk5

tk6

tk7

tk3

♩ = 132,999954

6

10

14 12

29

33

37 16

57

61 17

81

84 17

2

tk4

103

107

113

118

120

♩ = 132,999954

4

6

8

10

12

14

16

18

20

22

24

25

27

29

31

33

35

36

38

40

42

44

46

48

49

51

53

55

57

59

60

62

64

66

68

70

72

73

75

77

79

81

83

84

86

88

90

92

94

96

97

99

101

103

105

107

108

110

112

♩ = 132,999954

6

11

16

21

26

31

36

41

46

V.S.

50

55

60

65

70

74

79

84

89

94

98

103

108

113

118

Khaled - El Arbi

tk2

♩ = 132,999954

8

16

25

31

39

V.S.

92

99

106

113

118

♩ = 132,999954

10

18

26

34

42

50

58

V.S.

66

74

82

90

98

106

113

118

♩ = 132,999954

49

53

57

61

65

69

75

79

84

88

V.S.

2

tk6

92

96

100

104

109

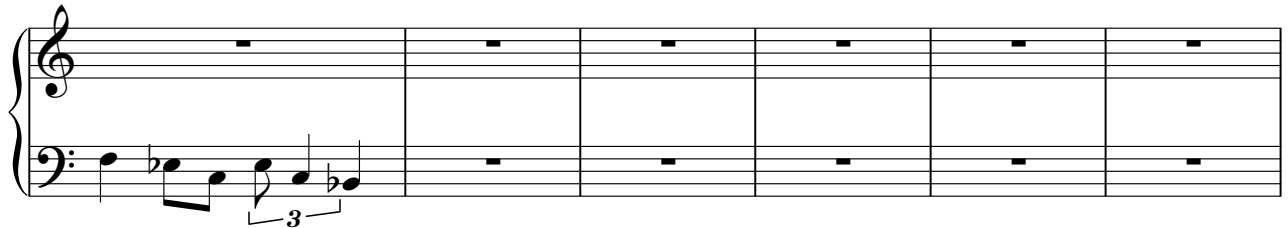

115

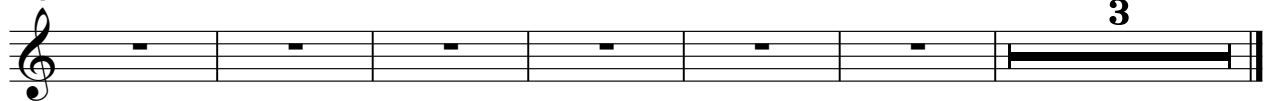

♩ = 132,999954

49

53

57

61

65

69

75

79

84

88

V.S.

2

tk7

92

96

100

104

109

115

♩ = 132,999954

10

18

26

34

42

50

58

66

74

V.S.

82

90

98

106

113

118
