

Kid Abelha - Como Eu Quero

♩ = 120,000000

Percussion

Electric Guitar

Lead 8 (Bass + Lead)

3

Alto Sax.

Perc.

S. D.

E. Gtr.

Lead 8

Copyright © 1995 by Emmanuel .

5

Alto Sax.

Perc.

S. D.

E. Gtr.

Lead 8

7

Alto Sax.

Perc.

S. D.

E. Gtr.

Lead 8

9

Alto Sax.

Perc.

S. D.

E. Gtr.

Lead 8

11

Alto Sax.

Perc.

S. D.

E. Gtr.

13

Alto Sax.

Perc.

S. D.

E. Gtr.

15

Alto Sax.

Perc.

S. D.

E. Gtr.

17

Alto Sax.

Perc.

S. D.

E. Gtr.

19

Alto Sax.

Perc.

S. D.

E. Gtr.

21

Alto Sax.

Perc.

S. D.

E. Gtr.

24

Alto Sax.

Perc.

S. D.

E. Gtr.

26

Alto Sax.

Perc.

S. D.

E. Gtr.

29

Alto Sax.

Perc.

S. D.

E. Gtr.

31

Alto Sax.

Perc.

S. D.

E. Gtr.

33

Alto Sax.

Perc.

S. D.

E. Gtr.

35

Alto Sax.

Perc.

S. D.

E. Gtr.

37

Alto Sax.

Perc.

S. D.

E. Gtr.

40

Alto Sax.

Perc.

S. D.

E. Gtr.

42

Alto Sax.

Perc.

S. D.

E. Gtr.

Lead 8

44

Alto Sax.

Perc.

S. D.

E. Gtr.

Lead 8

46

Alto Sax.

Perc.

S. D.

E. Gtr.

Lead 8

48

Alto Sax.

Perc.

S. D.

E. Gtr.

Lead 8

50

Alto Sax.

Perc.

S. D.

E. Gtr.

Lead 8

52

Alto Sax.

Perc.

S. D.

E. Gtr.

Lead 8

54

Alto Sax.

Perc.

S. D.

E. Gtr.

Lead 8

56

Alto Sax.

Perc.

S. D.

E. Gtr.

Lead 8

58

Alto Sax.

Perc.

S. D.

E. Gtr.

Lead 8

60

E. Gtr.

Lead 8

62

Alto Sax.

Perc.

S. D.

E. Gtr.

Lead 8

64

Alto Sax.

Perc.

S. D.

E. Gtr.

66

Alto Sax.

Perc.

S. D.

E. Gtr.

68

Alto Sax.

Perc.

S. D.

E. Gtr.

70

Alto Sax.

Perc.

S. D.

E. Gtr.

72

Alto Sax.

Perc.

S. D.

E. Gtr.

74

Alto Sax.

Perc.

S. D.

E. Gtr.

77

Alto Sax.

Perc.

S. D.

E. Gtr.

80

Alto Sax.

Perc.

S. D.

E. Gtr.

82

Alto Sax.

Perc.

S. D.

E. Gtr.

84

Alto Sax.

Perc.

S. D.

E. Gtr.

86

Alto Sax.

Perc.

S. D.

E. Gtr.

88

Alto Sax.

Perc.

S. D.

E. Gtr.

90

Alto Sax.

Perc.

S. D.

E. Gtr.

93

Alto Sax.

Perc.

S. D.

E. Gtr.

95

Alto Sax.

Perc.

S. D.

E. Gtr.

Lead 8

97

Alto Sax.

Perc.

S. D.

E. Gtr.

Lead 8

99

Alto Sax.

Perc.

S. D.

E. Gtr.

Lead 8

101

Alto Sax.

Perc.

S. D.

E. Gtr.

Lead 8

103

Alto Sax.

Perc.

S. D.

E. Gtr.

Lead 8

105

Alto Sax.
Perc.
S. D.
E. Gtr.
Lead 8

107

Alto Sax.
Perc.
S. D.
E. Gtr.
Lead 8

109

Alto Sax.

Perc.

S. D.

E. Gtr.

Lead 8

111

Alto Sax.

Perc.

S. D.

E. Gtr.

113

Alto Sax.

Perc.

S. D.

E. Gtr.

116

Alto Sax.

Perc.

S. D.

E. Gtr.

118

Alto Sax.

Perc.

S. D.

E. Gtr.

120

Alto Sax.

Perc.

S. D.

E. Gtr.

122

Alto Sax.

Perc.

S. D.

E. Gtr.

125

Alto Sax.

Perc.

S. D.

E. Gtr.

127

Alto Sax.

Perc.

S. D.

E. Gtr.

129

Alto Sax.

Perc.

S. D.

E. Gtr.

132

Alto Sax.

Perc.

S. D.

E. Gtr.

134

Alto Sax.

Perc.

S. D.

E. Gtr.

136

Alto Sax.

Perc.

S. D.

E. Gtr.

138

Alto Sax.

Perc.

S. D.

E. Gtr.

141

Alto Sax.

Perc.

S. D.

E. Gtr.

143

Alto Sax.

Perc.

S. D.

E. Gtr.

145

Alto Sax.

Perc.

S. D.

E. Gtr.

148

Alto Sax.

Perc.

S. D.

E. Gtr.

150

Alto Sax.

Perc.

S. D.

E. Gtr.

152

Alto Sax.

Perc.

S. D.

E. Gtr.

154

Alto Sax.

Perc.

S. D.

E. Gtr.

157

Alto Sax.

Perc.

S. D.

E. Gtr.

159

Alto Sax.

Perc.

E. Gtr.

Kid Abelha - Como Eu Quero

Alto Saxophone

$\text{♩} = 120,000000$

2

8

13

18

23

28

32

37

42

47

Copyright © 1995 by Emmanuel .

V.S.

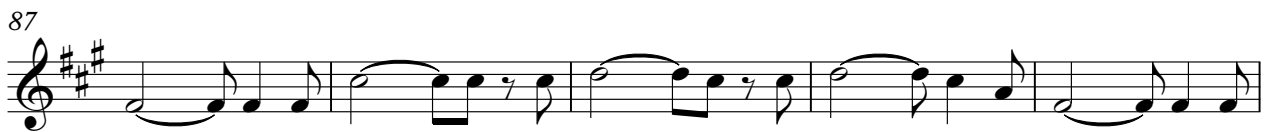

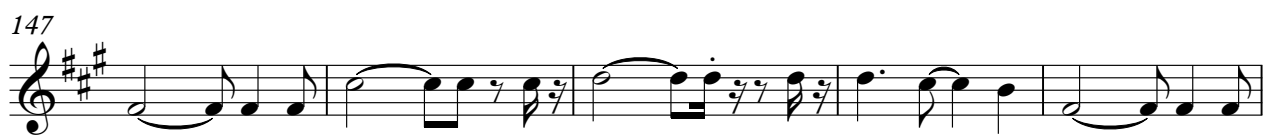
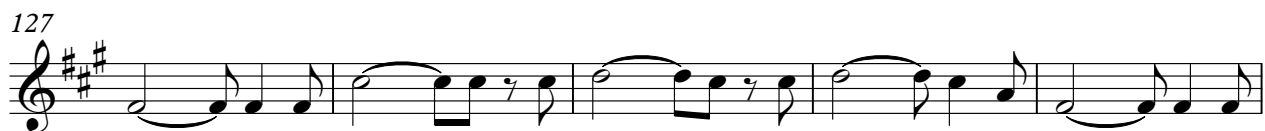
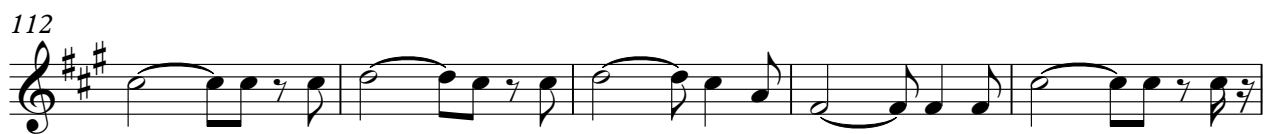
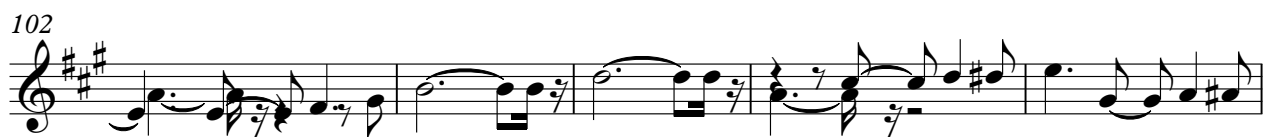

Alto Saxophone

152

157

Kid Abelha - Como Eu Quero

Percussion

♩ = 120,000000

5

9

13

17

21

25

29

33

37

Copyright © 1995 by Emmanuel .

V.S.

83

87

91

95

99

103

107

111

115

119

V.S.

Side Drum

Kid Abelha - Como Eu Quero

♩ = 120,000000

2

4/4

8

14

20

26

32

38

44

50

55

4

Side Drum

63

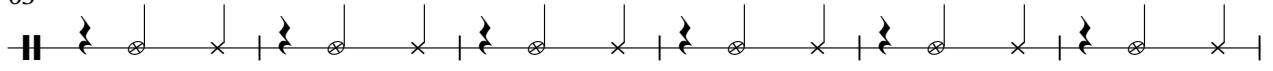

69

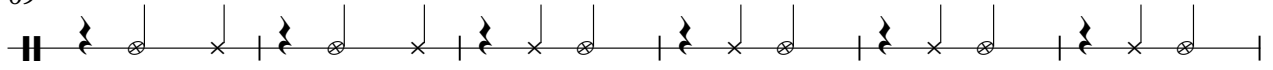

75

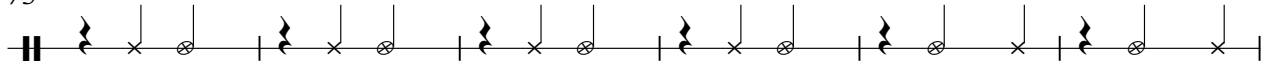

81

87

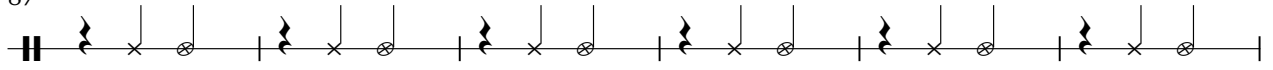

93

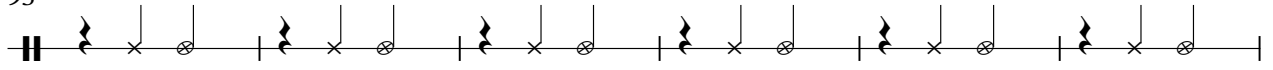

99

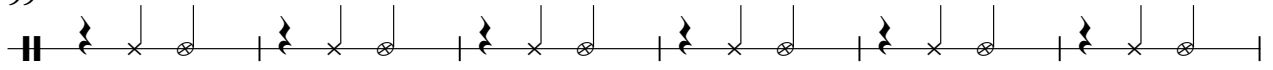

105

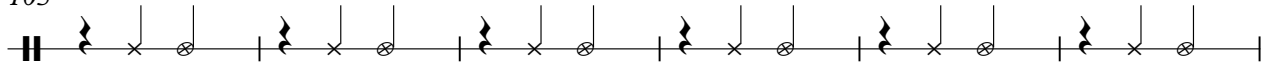

111

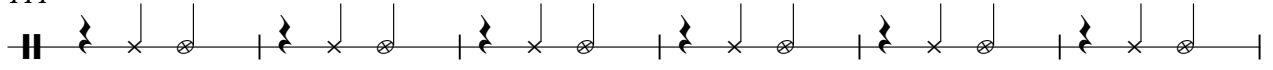

117

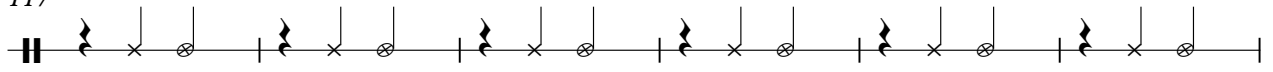

123

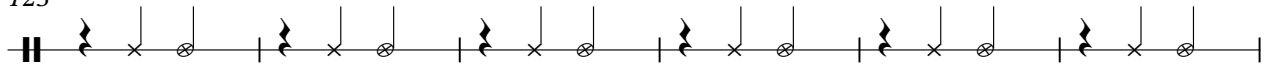

129

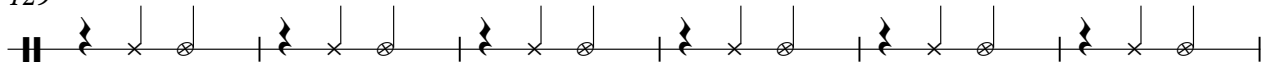

135

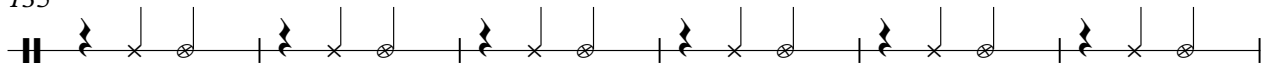

141

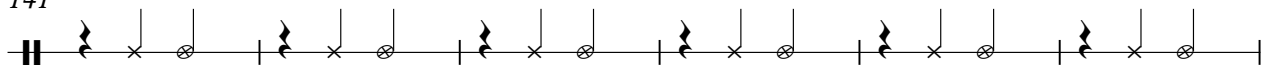

147

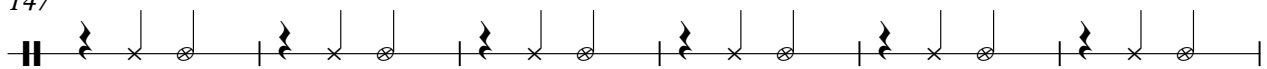

153

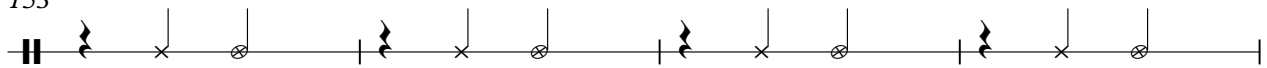

157

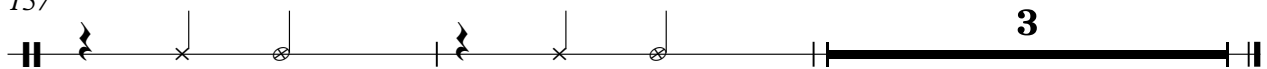

Kid Abelha - Como Eu Quero

Electric Guitar

♩ = 120,000000

2

5

8

11

14

17

19

21

24

27

Copyright © 1995 by Emmanuel .

V.S.

Electric Guitar

30

33

35

37

40

43

45

48

51

53

Electric Guitar

56

59

65

68

71

73

76

79

82

85

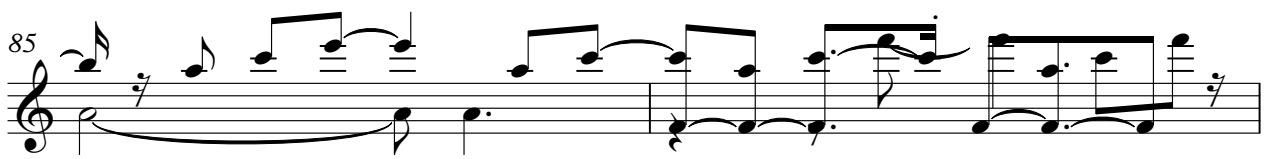

Electric Guitar

87

89

92

95

97

100

103

105

108

111

Electric Guitar

113

116

119

121

124

127

129

132

135

137

Electric Guitar

140

143

145

148

151

153

156

158

Kid Abelha - Como Eu Quero

Lead 8 (Bass + Lead)

♩ = 120,000000

3

5

7

9

32

43

45

47

49

52

Copyright © 1995 by Emmanuel .

V.S.

Lead 8 (Bass + Lead)

106

108

110

