

Kid Abelha - Lagrimas na chuva

00:00:03:00
1.1,00
<http://br.geocities.com/baixotu/>

♩ = 122,000069

Alto Saxophone

Percussion

Electric Bass

4

Alto Sax.

Perc.

E. Bass

7

Alto Sax.

Perc.

E. Bass

10

Alto Sax.

Perc.

E. Gtr.

E. Bass

Tape Smp. Brs

12

Alto Sax.

Perc.

E. Gtr.

E. Bass

Tape Smp. Brs

14

Alto Sax.

Perc.

E. Gtr.

E. Bass

Tape Smp. Brs

16

Alto Sax.

Perc.

E. Gtr.

E. Bass

Tape Smp. Brs

18

Alto Sax.

Perc.

E. Gtr.

E. Bass

Tape Smp. Brs

20

Alto Sax.

Perc.

E. Gtr.

E. Bass

Tape Smp. Brs

22

Alto Sax.

Perc.

E. Gtr.

E. Bass

Tape Smp. Brs

24

Alto Sax.

Perc.

E. Gtr.

E. Bass

Tape Smp. Brs

26

Alto Sax.

Perc.

E. Gtr.

E. Bass

Tape Smp. Brs

28

Alto Sax.

Perc.

E. Gtr.

E. Bass

31

Alto Sax.

Perc.

E. Gtr.

E. Bass

33

Alto Sax.

Perc.

E. Gtr.

E. Bass

35

Alto Sax.

Perc.

E. Bass

37

Alto Sax.

Perc.

E. Gtr.

E. Bass

40

Alto Sax.

Perc.

E. Gtr.

E. Bass

43

Alto Sax.

Perc.

E. Gtr.

E. Bass

45

Alto Sax.

Perc.

E. Gtr.

E. Bass

47

Alto Sax.

Perc.

E. Gtr.

E. Bass

49

Alto Sax.

Perc.

E. Gtr.

E. Bass

Tape Smp. Brs

51

Alto Sax.

Perc.

E. Gtr.

E. Bass

53

Alto Sax.

Perc.

E. Gtr.

E. Bass

Tape Smp. Brs

55

Alto Sax.

Perc.

E. Bass

57

Alto Sax.

Perc.

E. Bass

59

Alto Sax.

Perc.

E. Gtr.

E. Bass

Tape Smp. Brs

61

Alto Sax.

Perc.

E. Gtr.

E. Bass

63

Alto Sax.

Perc.

E. Gtr.

E. Bass

Tape Smp. Brs

65

Alto Sax.

Perc.

E. Gtr.

E. Bass

68

Alto Sax.

Perc.

E. Gtr.

E. Bass

Tape Smp. Brs

70

Alto Sax.

Perc.

E. Gtr.

E. Bass

72

Alto Sax.

Perc.

E. Gtr.

E. Bass

Tape Smp. Brs

75

Alto Sax.

Perc.

E. Bass

78

Alto Sax.

Perc.

E. Bass

81

Alto Sax.
Perc.
E. Gtr.
E. Bass

84

Alto Sax.
Perc.
E. Gtr.
E. Bass

87

Alto Sax.
Perc.
E. Gtr.
E. Bass

89

Alto Sax.

Perc.

E. Gtr.

E. Bass

91

Alto Sax.

Perc.

E. Gtr.

E. Bass

93

Alto Sax.

Perc.

E. Gtr.

E. Bass

Tape Smp. Brs

95

Alto Sax.

Perc.

E. Gtr.

E. Bass

97

Alto Sax.

Perc.

E. Gtr.

E. Bass

Tape Smp. Brs

99

Alto Sax.

Perc.

E. Gtr.

E. Bass

101

Alto Sax.

Perc.

E. Gtr.

E. Bass

Tape Smp. Brs

103

Alto Sax.

Perc.

E. Gtr.

E. Bass

105

Alto Sax.

Perc.

E. Gtr.

E. Bass

Tape Smp. Brs

107

Alto Sax.

Perc.

E. Bass

109

Alto Sax.

Perc.

E. Bass

111

Alto Sax.

Perc.

E. Gtr.

E. Bass

Tape Smp. Brs

3

113

Alto Sax.

Perc.

E. Gtr.

E. Bass

115

Alto Sax.

Perc.

E. Gtr.

E. Bass

Tape Smp. Brs

117

Alto Sax.

Perc.

E. Gtr.

E. Bass

120

Alto Sax.

Perc.

E. Gtr.

E. Bass

Tape Smp. Brs

122

Alto Sax.

Perc.

E. Gtr.

E. Bass

124

Alto Sax.

Perc.

E. Gtr.

E. Bass

Tape Smp. Brs

127

Alto Sax.

Perc.

E. Gtr.

E. Bass

Tape Smp. Brs

129

Alto Sax.

Perc.

E. Gtr.

E. Bass

131

Alto Sax.

Perc.

E. Gtr.

E. Bass

Tape Smp. Brs

133

Alto Sax.

Perc.

E. Gtr.

E. Bass

135

Alto Sax.

Perc.

E. Gtr.

E. Bass

Tape Smp. Brs

137

Alto Sax.

Perc.

E. Gtr.

E. Bass

139

Alto Sax.

Perc.

E. Gtr.

E. Bass

Tape Smp. Brs

141

Alto Sax.

Perc.

E. Gtr.

E. Bass

143

Perc.

E. Gtr.

E. Bass

Kid Abelha - Lagrimas na chuva

Alto Saxophone

$\text{♩} = 122,000069$

8

13

17

20

24

27

31

34

39

V.S.

43

46

49

53

58

63

69

74

81

86

Alto Saxophone

90

93

97

100

104

108

114

119

124

130

V.S.

Alto Saxophone

135

139

Kid Abelha - Lagrimas na chuva

Percussion

♩ = 122,000069

5

8

12

16

20

24

28

32

36

V.S.

39

43

47

51

55

58

61

64

67

70

Percussion

73

77

80

83

87

91

95

99

103

107

V.S.

Percussion

140

142

♩ = 122,000069

10

15

21

27

33

5

43

49

5

59

64

69

74

87

93

99

105

114

119

124

129

134

139

Electric Bass

Kid Abelha - Lagrimas na chuva

♩ = 122,000069

9

13

17

21

25

29

33

37

41

V.S.

45

49

53

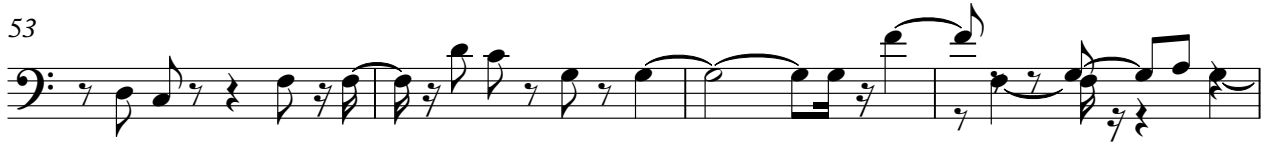

57

61

65

69

73

81

85

89

93

97

101

105

109

113

117

121

125

V.S.

129

133

137

140

Tape Sampler Keyboard [Brass] Kid Abelha - Lagrimas na chuva

♩ = 122,000069

9

13

16

20

23

26

22

22

51

2

5

61

3

3

3

72

20

20

95

2

2

102

2

5

2

5

112

3

3

120

3

3

128

3

3

136

3

4