

Kid Abelha - Nada Sei

0.0"
1.1,00
TA7704

Sequenciado por Hudson Hostins

♩ = 120,000000

Copyright © Editora HMP
Copyright © Editora HMP

5

12.0"
7.1.00
Editora HMP

7

9

Perc.

J. Gtr.

J. Gtr.

J. Gtr.

E. Bass

Perc. Organ

10

Fl.

Perc.

J. Gtr.

J. Gtr.

J. Gtr.

E. Bass

Na da se i des vi r da

12

Fl.

Perc.

J. Gtr.

J. Gtr.

J. Gtr.

E. Bass

Vi vo sem sa ber

14

Fl.

Perc.

J. Gtr.

J. Gtr.

J. Gtr.

E. Bass

Nun ca sou be na da sa be rei

16

Fl.

Perc.

J. Gtr.

J. Gtr.

J. Gtr.

E. Bass

Si go sem sa be er Qui lu gar

18

Fl.

Perc.

J. Gtr.

J. Gtr.

E. Bass

Organ

me per ten ce Que cu

20

Fl.

Perc.

J. Gtr.

J. Gtr.

E. Bass

Organ

pos sa a ba du nar

3

22

Fl.

Perc.

J. Gtr.

J. Gtr.

E. Bass

Organ

nae con tem Que

3

24

Fl.

Perc.

J. Gtr.

J. Gtr.

E. Bass

Organ

pos sa mi pa ra So

26

Fl.

Perc.

J. Gtr.

J. Gtr.

J. Gtr.

E. Bass

Perc. Organ

da, sou ci ran te Sem pre na es tra

28

Fl.

Perc.

J. Gtr.

J. Gtr.

J. Gtr.

E. Bass

Perc. Organ

da Sem pre dis ta te Vu er

30

Fl.

Perc.

J. Gtr.

J. Gtr.

J. Gtr.

E. Bass

Perc. Organ

ran do en quar to tu po ne dei xa

32

Fl.

Perc.

J. Gtr.

J. Gtr.

E. Bass

Perc. Organ

34

Fl.

Perc.

J. Gtr.

J. Gtr.

J. Gtr.

E. Bass

Perc. Organ

ray do en quan to do teo po me dei xar

36

Fl.

Perc.

J. Gtr.

J. Gtr.

J. Gtr.

E. Bass

Perc. Organ

38

Perc.

J. Gtr.

J. Gtr.

J. Gtr.

E. Bass

Perc. Organ

40

Fl.

Perc.

J. Gtr.

J. Gtr.

J. Gtr.

E. Bass

Na da se des se ma a ar

42

Fl.

Perc.

J. Gtr.

J. Gtr.

J. Gtr.

E. Bass

Na do sem sa ber

44

Fl.

Perc.

J. Gtr. De seus peixes, suas perdas

J. Gtr.

J. Gtr.

E. Bass

46

Fl.

Perc.

J. Gtr. De seu naores pirar, Nesse mar

J. Gtr.

J. Gtr.

E. Bass

48

Fl.

Perc.

J. Gtr.

J. Gtr.

E. Bass

Organ

os se gur dos

50

Fl.

Perc.

J. Gtr.

J. Gtr.

E. Bass

Organ

sis tem em nau na se ma

52

Fl.

Perc.

J. Gtr.

J. Gtr.

E. Bass

Organ

mp

sc duck

Mas e

3

54

Fl.

Perc.

J. Gtr.

J. Gtr.

E. Bass

Organ

so pr

pe ra

top

ga

So

ci ra

56

Fl.

Perc.

J. Gtr.

J. Gtr.

J. Gtr.

E. Bass

Perc. Organ

da, sou ran te San pa na es tra

58

Fl.

Perc.

J. Gtr.

J. Gtr.

J. Gtr.

E. Bass

Perc. Organ

da San pre da ta te Va cr

60

Fl.

Perc.

J. Gtr.

J. Gtr.

E. Bass

Perc. Organ

ran do en quan to o ten po me dei xa

62

Fl.

Perc.

J. Gtr.

J. Gtr.

E. Bass

Perc. Organ

64

Fl.

Perc.

J. Gtr.

J. Gtr.

E. Bass

Perc. Organ

ran do en quan to o tem po me dei xar

66

Perc.

J. Gtr.

J. Gtr.

J. Gtr.

E. Bass

Perc. Organ

68

Perc.

J. Gtr.

J. Gtr.

J. Gtr.

E. Bass

Perc. Organ

70

Perc.

J. Gtr.

J. Gtr.

J. Gtr.

E. Bass

Perc. Organ

72

Fl.

Perc.

J. Gtr.

J. Gtr.

J. Gtr.

E. Bass

Perc. Organ

Su er 1a

74

Fl.

Perc.

J. Gtr.

J. Gtr.

J. Gtr.

E. Bass

Perc. Organ

da, sou ci) ran te Sem pre na es tra

76

Fl.

Perc.

J. Gtr.

J. Gtr.

J. Gtr.

E. Bass

Perc. Organ

da, Sem pre dis ta te sou ra

78

Fl.

Perc.

J. Gtr.

J. Gtr.

J. Gtr.

E. Bass

Perc. Organ

da, sou ra Sem pre na es tra

80

Fl.

Perc.

J. Gtr.

J. Gtr.

J. Gtr.

E. Bass

Perc. Organ

da Sem pre dis ta nte Va er

82

Fl.

Perc.

J. Gtr.

J. Gtr.

E. Bass

Perc. Organ

ran do en quan to o teu

83

Fl.

Perc.

J. Gtr.

J. Gtr.

E. Bass

Perc. Organ

6 po 3

6 3

84

Fl.

Perc.

J. Gtr.

J. Gtr.

E. Bass

Perc. Organ

inc del

a a

86

Fl.

Perc.

J. Gtr.

J. Gtr.

E. Bass

Perc. Organ

ran do en quan to o ten po me dei xar

88

Perc.

J. Gtr.

J. Gtr.

J. Gtr.

J. Gtr.

E. Bass

Perc. Organ

3

90

Perc.

J. Gtr.

J. Gtr.

J. Gtr.

J. Gtr.

E. Bass

Perc. Organ

92

Perc.

J. Gtr.

J. Gtr.

J. Gtr.

J. Gtr.

E. Bass

Perc. Organ

94

Perc.

J. Gtr.

J. Gtr.

J. Gtr.

J. Gtr.

E. Bass

Perc. Organ

96

Perc.

J. Gtr.

J. Gtr.

J. Gtr.

J. Gtr.

E. Bass

Perc. Organ

98

J. Gtr.

J. Gtr.

J. Gtr.

E. Bass

Perc. Organ

Flute

Kid Abelha - Nada Sei

♩ = 120,000000

9

13

18

23

27

31

34

3

Copyright © Editora HMP
Copyright © Editora HMP

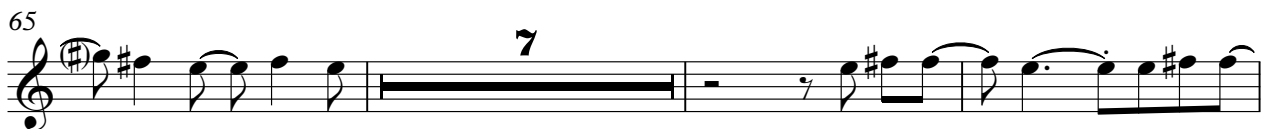
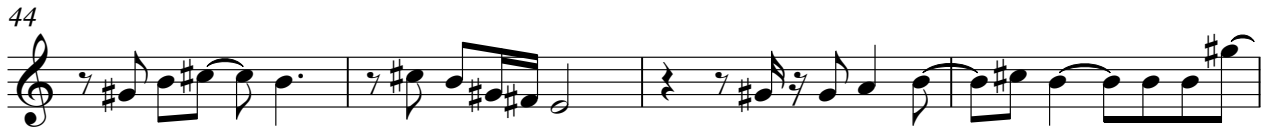

87

12

Kid Abelha - Nada Sei

Percussion

♩ = 120,000000

Sequenciado por Hudson Hostins

4

6

8

10

Na da se i des sa vi da Vio sem sa

13

ber Nun ca sou be, na da sa be rei

16

Sgo sem sa be er Que lu gar me per ten

19

ce Que eu pos sa a ban do nar

21

Que lu gar me con tem

23

Copyright © Editora HMP
Copyright © Editora HMP

V.S.

25

Sou er ra da, sou er ran

27

te Sem pre na_es tra da Sem pre dis ta

29

n te Vou er ran do_en quan to_o tem

31

po me dei xa a a a

33

ar Er ran do_en quan to_o tem

35

po me dei xar

37

39

Na da se i des se maær

42

Na o sem sa ber De seus pei xes,

45

su as pe e erdas De seu nao res pi rar Nes se mar

Percussion

48 os se gun dos In sis tem_em nau fra gar

51 Es se mar me se duz

53 Mas e so pra me_a fo gar

55 Sou er ra da, sou er ran

57 te Sem pre na_es tra da Sem pre dis ta

59 n te Vou er ran do_en quan to_o tem

61 po me dei xa a a a

63 ar Er ran do_en quan to_o tem

65 po me dei xar

67

V.S.

Percussion

69

71

73

Sou er ra da, sou er ran

75

te Sem pre na_es tra da Sem pre dis ta

77

n te Sou er ra a da, sou er ran

79

te Sem pre na_es tra da Sem pre dis ta

81

n te Vou er ran do en quan to_o tem

83

6 3 po me dei xa a a

85

a a ar Er ran do_en quan to_o tem

87

po me dei xar

89

91

93

95

♩ = 120,000000

4

6

9

11

14

17

20

22

24

Copyright © Editora HMP
Copyright © Editora HMP

V.S.

54

57

60

63

66

68

71

74

77

80

83

87

90

93

95

♩ = 120,000000

5

8

11

14

17

20

23

25

28

31

34

37

40

43

46

49

52

55

58

89

92

95

♩ = 120,000000

7

12

16

27

36

40

45

56

58

♩ = 120,000000

87

3

90

3

93

4

43

48

52

56

60

64

68

72

76

80

84

88

93

96

Percussive Organ

Kid Abelha - Nada Sei

♩ = 120,000000

Copyright © Editora HMP
Copyright © Editora HMP

V.S.

2

Percussive Organ

80

83

86

93

98

♩ = 120,000000

17

22

22

48

53

44