

0.0"
1.1.00
studiovirtual@ig.com.br - http://studiovirtualmidi.cjb.net - Tel:(31)3352-7444

♩ = 131,000076

Ocarina

Alto Saxophone

Percussion

Electric Guitar

Electric Guitar

Electric Guitar

Electric Bass

Tape Sampler Keyboard [Strings]

Orchestra Hit

Oc.

E. Gtr.

Orch. Hit

5

Oc.

Alto Sax. Tel:(31)33524

Perc.

E. Gtr.

E. Bass

Orch. Hit

7

Alto Sax.

Perc.

E. Gtr.

E. Bass

Orch. Hit

9

Alto Sax.

Perc.

E. Gtr.

E. Bass

Orch. Hit

11

Alto Sax.

Perc.

E. Gtr.

E. Bass

Orch. Hit

13

Alto Sax.

Perc.

E. Gtr.

E. Bass

Orch. Hit

15

Perc.

E. Gtr.

E. Bass

Orch. Hit

17

Perc.

E. Gtr.

E. Bass

Orch. Hit

19

Perc. E. Gtr. E. Bass Orch. Hit

21

Perc. E. Gtr. E. Gtr. E. Bass Orch. Hit

23

Perc. E. Gtr. E. Gtr. E. Bass Orch. Hit

25

Perc.

E. Gtr.

E. Gtr.

E. Bass

Orch. Hit

27

Perc.

E. Gtr.

E. Gtr.

E. Bass

Orch. Hit

29

Perc.

E. Gtr.

E. Gtr.

E. Bass

Tape Smp. Str

Orch. Hit

31

Perc.

E. Gtr.

E. Gtr.

E. Bass

Tape Smp. Str

Orch. Hit

33

Perc.

E. Gtr.

E. Gtr.

E. Bass

Tape Smp. Str

Orch. Hit

35

Perc.

E. Gtr.

E. Gtr.

E. Bass

Tape Smp. Str

Orch. Hit

37

Perc.

E. Gtr.

E. Gtr.

E. Gtr.

E. Bass

Tape Smp. Str

Orch. Hit

39

Perc.

E. Gtr.

E. Gtr.

E. Gtr.

E. Bass

Orch. Hit

41

Perc.

E. Gtr.

E. Gtr.

E. Gtr.

E. Bass

Orch. Hit

43

Perc.

E. Gtr.

E. Gtr.

E. Gtr.

E. Bass

Orch. Hit

45

Perc. E. Gtr. E. Gtr. E. Bass Orch. Hit

47

Perc. E. Gtr. E. Bass Orch. Hit

49

Perc. E. Gtr. E. Bass Orch. Hit

51

Perc.

E. Gtr.

E. Bass

Orch. Hit

53

Perc.

E. Gtr.

E. Gtr.

E. Bass

Orch. Hit

55

Perc.

E. Gtr.

E. Gtr.

E. Bass

Orch. Hit

57

Perc.

E. Gtr.

E. Gtr.

E. Bass

Orch. Hit

59

Perc.

E. Gtr.

E. Gtr.

E. Bass

Orch. Hit

61

Perc.

E. Gtr.

E. Gtr.

E. Bass

Tape Smp. Str

Orch. Hit

63

Perc.

E. Gtr.

E. Gtr.

E. Bass

Tape Smp. Str

Orch. Hit

65

Perc.

E. Gtr.

E. Gtr.

E. Bass

Tape Smp. Str

Orch. Hit

67

Perc.

E. Gtr.

E. Gtr.

E. Bass

Tape Smp. Str

Orch. Hit

69

Perc.

E. Gtr.

E. Gtr.

E. Bass

Tape Smp. Str

Orch. Hit

71

Perc.

E. Gtr.

E. Gtr.

E. Bass

Tape Smp. Str

Orch. Hit

73

Perc.

E. Gtr.

E. Gtr.

E. Bass

Tape Smp. Str

Orch. Hit

75

Perc.

E. Gtr.

E. Gtr.

E. Bass

Tape Smp. Str

Orch. Hit

77

Alto Sax.

Perc.

E. Gtr.

E. Gtr.

E. Bass

Tape Smp. Str

79

Alto Sax.

Perc.

E. Gtr.

E. Bass

Tape Smp. Str

81

83

85

Alto Sax.

Perc.

E. Gtr.

E. Bass

Tape Smp. Str

87

Alto Sax.

Perc.

E. Gtr.

E. Bass

Tape Smp. Str

89

Alto Sax.

Perc.

E. Gtr.

E. Bass

Tape Smp. Str

92

Alto Sax.

Perc.

E. Gtr.

E. Bass

Tape Smp. Str

94

Alto Sax.

Perc.

E. Gtr.

E. Bass

Orch. Hit

96

Perc.

E. Gtr.

E. Bass

Orch. Hit

98

Perc.

E. Gtr.

E. Bass

Orch. Hit

100

Alto Sax.

Perc.

E. Gtr.

E. Gtr.

E. Bass

Orch. Hit

102

Alto Sax.

Perc.

E. Gtr.

E. Gtr.

E. Bass

Orch. Hit

104

Perc.

E. Gtr.

E. Gtr.

E. Bass

Orch. Hit

106

Perc.

E. Gtr.

E. Gtr.

E. Bass

Orch. Hit

108

Alto Sax.

Perc.

E. Gtr.

E. Gtr.

E. Bass

Orch. Hit

110

Alto Sax.

Perc.

E. Gtr.

E. Gtr.

E. Bass

Tape Smp. Str

Orch. Hit

112

Alto Sax.

Perc.

E. Gtr.

E. Gtr.

E. Bass

Tape Smp. Str

114

Perc.

E. Gtr.

E. Gtr.

E. Gtr.

E. Bass

Tape Smp. Str

116

Perc.

E. Gtr.

E. Gtr.

E. Gtr.

E. Bass

Tape Smp. Str

118

Perc.

E. Gtr.

E. Gtr.

E. Gtr.

E. Bass

Tape Smp. Str

120

Perc.

E. Gtr.

E. Gtr.

E. Gtr.

E. Bass

Tape Smp. Str

122

Perc.

E. Gtr.

E. Gtr.

E. Gtr.

E. Bass

Tape Smp. Str

124

Ocarina

♩ = 131,000076

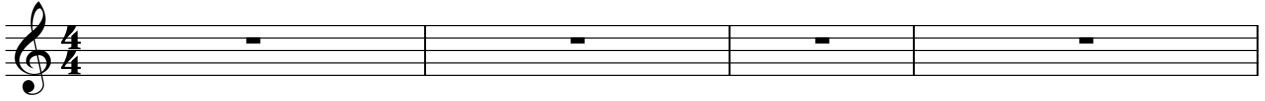

studiovirtuas.com/igrcumbi.cjb.netstudiovirtuas.com/igrcumbi.cjb.net

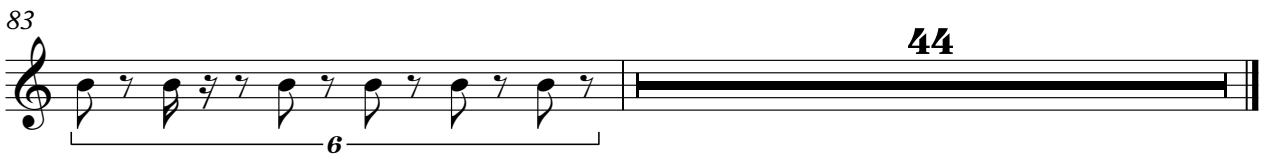
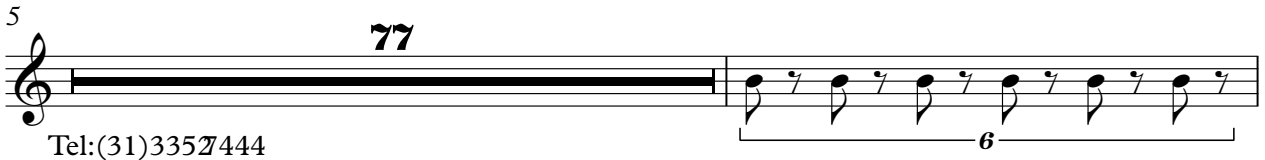

Alto Saxophone

♩ = 131,000076

4

8

12

63

78

82

3

87

3

91

5

100

6

110

14

Percussion

$\text{♩} = 131,000076$

4

8

12

16

20

24

28

32

36

40

V.S.

44

48

52

56

60

64

68

72

76

80

Percussion

84

88

92

96

100

104

108

112

116

120

V.S.

4

Percussion

123

Electric Guitar

♩ = 131,000076

4

6

9

12

14

17

20

22

25

V.S.

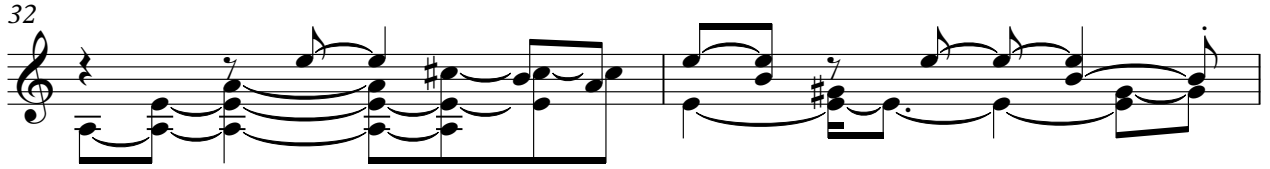

52

54

57

60

62

64

66

68

70

72

V.S.

74

76

79

82

84

87

90

92

95

97

100

102

105

108

110

112

114

116

118

120

V.S.

122

124

Electric Guitar

♩ = 131,000076

20

24

28

31

33

35

37

40

43

7

101

105

110

112

114

116

118

120

122

124

Electric Guitar

♩ = 131,000076

36

41

70

115

120

54

59

63

68

73

78

83

88

93

98

Tape Sampler Keyboard [Strings]

♩ = 131,000076

29

29

36

24

24

66

66

74

74

83

83

90

16

16

110

118

123

Orchestra Hit

♩ = 131,000076

V.S.

47

49

51

53

55

57

59

61

64

70

74 18

94

96

98

100

102

104

106

108

110 16