

Kid Abelha - No seu lugar

1.8"
2.1,00
tomson_br@mail.com

♩ = 132,000137

Recorder

TenrSax

Power

Taiko

ElOrgan2

SynBass2

RevCymb1

SynBrs1

Polysynt

♩ = 132,000137

Strings

Piano2

KAR made with Karakan

4

TenrSax

Power

7

TenrSax

Power

RevCymb

9

TenrSax

Power

Taiko

ElOrgan2

SynBass2

Polysynt

10

TenrSax

Power

RevCymb

11

TenrSax

Power

Taiko

ElOrgan2

SynBass2

RevCymb

Polysynt

12

TennrSax

Power

ElOrgan2

SynBass2

Polysynt

13

TennrSax

Power

ElOrgan2

SynBass2

Polysynt

14

TetrSax

Power

ElOrgan2

SynBass2

Polysynt

15

TetrSax

Power

ElOrgan2

SynBass2

Polysynt

16

TenrSax

Power

ElOrgan2

SynBass2

Polysynt

17

TenrSax

Power

ElOrgan2

SynBass2

Polysynt

Piano2

18

TenrSax

Power

ElOrgan2

SynBass2

RevCymb1

Polysynt

19

Power

ElOrgan2

SynBass2

RevCymb1

Polysynt

Piano2

21

Power

SynBass2

Piano2

23

Power

SynBass2

Piano2

25

Power

SynBass2

Piano2

27

Power

ElOrgan2

SynBass2

Piano2

28

Power

ElOrgan2

SynBass2

Polysynt

30

Power

SynBass2

Polysynt

Piano2

32

Power

SynBass2

Polysynt

Piano2

34

Power

SynBass2

SynBrs1

Polysynt

Piano2

36

Power

SynBass2

SynBrs1

Polysynt

Piano2

37

Power

ElOrgan2

SynBass2

SynBrs1

Polysynt

Piano2

38

Power

ElOrgan2

SynBass2

SynBrs1

Polysynt

Piano2

40

Power

ElOrgan2

SynBass2

RevCymb1

Polysynt

42

Power

SynBass2

Polysynt

Piano2

44

Power

SynBass2

SynBrs1

Polysynt

Piano2

46

Power

SynBass2

Polysynt

Strings

Piano2

48

Power

SynBass2

SynBrs1

Polysynt

Strings

Piano2

50

Power

SynBass2

SynBrs1

Polysynt

Strings

Piano2

52

Power

SynBass2

SynBrs1

Polysynt

Strings

Piano2

54

Power

SynBass2

SynBrs1

Polysynt

Strings

Piano2

56

Recorder

Power

SynBass2

Polysynt

Strings

Piano2

58

Recorder

Power

SynBass2

SynBrs1

Polysynt

Strings

Piano2

60

Recorder

Power

ElOrgan2

SynBass2

SynBrs1

Polysynt

Piano2

61

Power

ElOrgan2

SynBass2

Polysynt

Piano2

62

Power

ElOrgan2

SynBass2

Polysynt

Piano2

63

Power

ElOrgan2

SynBass2

SynBrs1

Polysynt

Piano2

64

Power

ElOrgan2

SynBass2

SynBrs1

Polysynt

Piano2

65

Power

ElOrgan2

SynBass2

Polysynt

Piano2

66

Power

ElOrgan2

SynBass2

Polysynt

Piano2

67

Power

ElOrgan2

SynBass2

Polysynt

Piano2

68

Power

ElOrgan2

SynBass2

Polysynt

Piano2

69

Power

ElOrgan2

SynBass2

RevCymb1

Polysynt

Piano2

70

71

72

TentrSax

Power

ElOrgan2

SynBass2

Polysynt

73

TentrSax

Power

ElOrgan2

SynBass2

Polysynt

74

TenrSax

Power

ElOrgan2

SynBass2

Polysynt

75

TenrSax

Power

ElOrgan2

SynBass2

Polysynt

76

77

78

Power

ElOrgan2

SynBass2

RevCymb1

Polysynt

79

Power

SynBass2

Polysynt

Piano2

81

Power

SynBass2

Polysynt

Piano2

83

Power

SynBass2

Polysynt

Piano2

85

Power

SynBass2

Polysynt

Piano2

87

Power

SynBass2

SynBrs1

Polysynt

Piano2

89

Power

SynBass2

SynBrs1

Polysynt

Piano2

91

Power

SynBass2

SynBrs1

Polysynt

Piano2

93

Power

SynBass2

SynBrs1

Polysynt

Piano2

95

Recorder

Power

SynBass2

Polysynt

Piano2

97

Recorder

Power

SynBrs1

Piano2

100

Power

SynBrs1

Piano2

103

Power

ElOrgan2

SynBass2

SynBrs1

Polysynt

Piano2

105

Power

ElOrgan2

SynBass2

SynBrs1

Polysynt

Piano2

106

Power

ElOrgan2

SynBass2

SynBrs1

Polysynt

Piano2

107

Power

ElOrgan2

SynBass2

Polysynt

Piano2

108

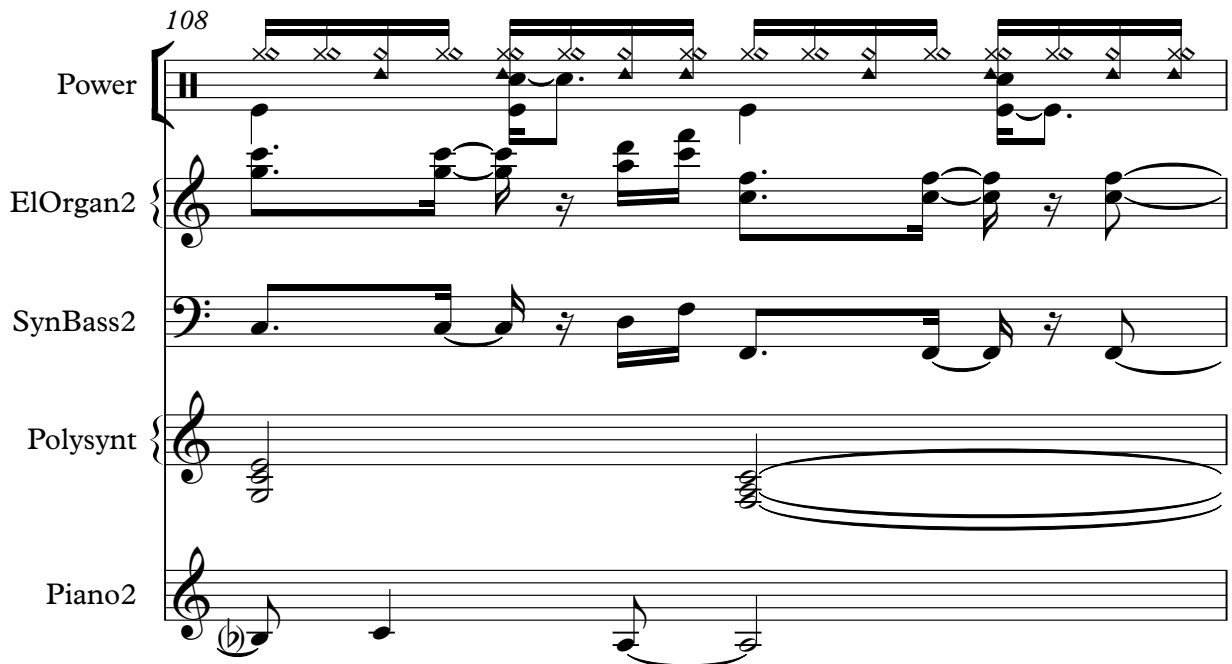

Power

ElOrgan2

SynBass2

Polysynt

Piano2

109

Power

ElOrgan2

SynBass2

SynBrs1

Polysynt

Piano2

110

Power

ElOrgan2

SynBass2

SynBrs1

Polysynt

Piano2

111

Power

ElOrgan2

SynBass2

Polysynt

Piano2

112

Power

ElOrgan2

SynBass2

Polysynt

Piano2

113

Power

ElOrgan2

SynBass2

SynBrs1

Polysynt

Piano2

114

Power

ElOrgan2

SynBass2

SynBrs1

Polysynt

Piano2

115

Power

ElOrgan2

SynBass2

Polysynt

Piano2

116

Power

ElOrgan2

SynBass2

Polysynt

Piano2

117

Power

ElOrgan2

SynBass2

SynBrs1

Polysynt

Piano2

118

Power

ElOrgan2

SynBass2

SynBrs1

Polysynt

Piano2

119

Power

ElOrgan2

SynBass2

Polysynt

Piano2

120

Power

ElOrgan2

SynBass2

Polysynt

Piano2

121

Power

ElOrgan2

SynBass2

Polysynt

Piano2

122

Power

ElOrgan2

SynBass2

Polysynt

Piano2

123

Power

ElOrgan2

SynBass2

RevCymb1

Polysynt

Piano2

124

TenrSax

Power

Taiko

ElOrgan2

SynBass2

RevCymb1

Polysynt

125

126

127

TenrSax

Power

ElOrgan2

SynBass2

Polysynt

128

TenrSax

Power

ElOrgan2

SynBass2

Polysynt

129

TennrSax

Power

ElOrgan2

SynBass2

Polysynt

130

TennrSax

Power

ElOrgan2

SynBass2

Polysynt

131

TenrSax

Power

ElOrgan2

SynBass2

RevCymb1

Polysynt

132

TenrSax

Power

ElOrgan2

SynBass2

RevCymb1

Polysynt

134

TenrSax

Power

137

TenrSax

Power

139

TenrSax

Power

Recorder

Kid Abelha - No seu lugar

$\text{♩} = 132,000137$

55 **2**

60

36 **43**

KAR made with Karaoke

TenrSax

Kid Abelha - No seu lugar

♩ = 132,000137

2

7

12

3

16

51

70

3

74

77

46

KAR made with Karakan

Kid Abelha - No seu lugar

Power

♩ = 132,000137

2

6

9

11

13

15

17

19

21

23

KAR made with Karakan

V.S.

Power

25

27

29

31

33

35

37

39

41

43

Power

45

47

49

51

53

55

57

59

61

63

V.S.

65

67

69

71

73

75

77

79

81

83

85

87

89

91

93

95

98

102

105

107

V.S.

109

111

113

115

117

119

121

123

125

127

Power

129

131

133

137

♩ = 132,000137

8 2

13

16

20 7

30 7

40 18

61

64

67

71

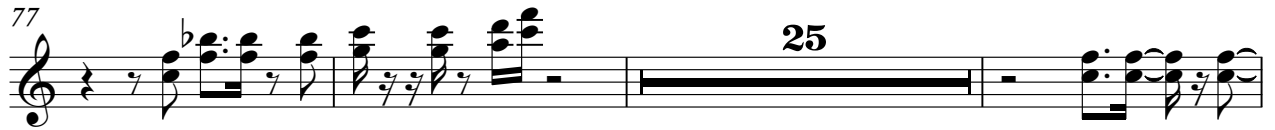

♩ = 132,000137

8 2

13

16

19

22

25

28

31

34

37

40

43

46

49

52

55

59

63

66

69

72

75

78

81

85

88

91

94

♩ = 132,000137

7 2 6

18

20

42

27 6

78

44

125

6 8

♩ = 132,000137

33 2 3

38 5 3

49 2 4

59 2

64 23 2

92 3

99

105 2

110 2

115 2 22

KAR made with Karakan

♩ = 132,000137

8 2

15

9

29

36

43

50

55

KAR made with Karakan

Strings

Kid Abelha - No seu lugar

♩ = 132,000137

46 2

53

57 82

KAR made with Karakan

♩ = 132,000137

16 3

22

26 2

31

35 3 3

42

46

50

54 3 3

59

63

67

79

83

87

91

95

101

106

110

114

118

122

17