

Kid Abelha - Pingos de Amor

0.0"

1.1,00

PINGOS DE AMOR - KID ABELHA

♩ = 132,999954

tenor sax

drums

Percussion

Percussion

Percussion

Percussion

Tambourine

music box

gt. steel

bass

str. 2

pad 1

♩ = 132,999954

3

5

7

Perc.

Perc.

Perc.

Tamb.

gt. steel

bass

str. 2

9

- Perc.**: Two staves. The first has a drumhead icon and a rhythmic pattern of eighth notes. The second has a drumhead icon and a pattern of quarter notes with a slur.

The bottom section includes:

- gt. steel**: A staff in treble clef with a guitar icon, showing a series of chords and eighth notes.
- bass**: A staff in bass clef with a guitar icon, showing a series of eighth notes.
- str. 2**: A staff in treble clef with a guitar icon, showing a series of chords.

11

13

15

17

drums

Perc.

Perc.

Perc.

Perc.

Tamb.

music box

gt. steel

bass

str. 2

pad 1

19

Perc.

Perc.

Perc.

Tamb.

music box

gt. steel

bass

str. 2

pad 1

21

23

25

27

29

31

Perc. Perc. Perc. Tamb. gt. steel bass str. 2

33

- Perc.**: Two staves. The first has a rhythmic pattern of eighth notes. The second has a pattern of quarter notes with a slur.

The bottom section includes:

- gt. steel**: A staff in treble clef with chords and single notes.
- bass**: A staff in bass clef with a long note and a triplet.
- str. 2**: A staff in treble clef with sustained chords.

35

37

39

41

The bottom section includes:

43

45

47

49

51

Perc. Perc. Perc. Tamb. music box gt. steel bass str. 2 pad 1

53

55

57

59

61

63

tenor sax

Perc.

Perc.

Perc.

Tamb.

music box

gt. steel

bass

str. 2

pad 1

65

67

tenor sax

drums

Perc.

Perc.

Perc.

Perc.

Tamb.

music box

gt. steel

bass

str. 2

pad 1

69

tenor sax

Perc.

Perc.

Perc.

Tamb.

music box

gt. steel

bass

str. 2

pad 1

71

tenor sax

drums

Perc.

Perc.

Perc.

Perc.

Tamb.

gt. steel

bass

str. 2

73

tenor sax

Perc.

Perc.

Perc.

Tamb.

gt. steel

bass

str. 2

75

tenor sax

Perc.

Perc.

Perc.

Tamb.

gt. steel

bass

str. 2

77

tenor sax

Perc.

Perc.

Perc.

Tamb.

gt. steel

bass

str. 2

79

tenor sax

Perc.

Perc.

Perc.

Tamb.

gt. steel

bass

str. 2

81

tenor sax

Perc.

Perc.

Perc.

Tamb.

gt. steel

bass

str. 2

83

tenor sax

drums

Perc.

Perc.

Perc.

Perc.

Tamb.

music box

gt. steel

bass

str. 2

pad 1

85

87

89

91

93

tenor sax

Perc.

Perc.

Perc.

Tamb.

music box

gt. steel

bass

str. 2

pad 1

95

97

99

101

tenor sax

drums

Perc.

Perc.

Perc.

Perc.

Tamb.

music box

gt. steel

bass

str. 2

pad 1

103

tenor sax

Perc.

Perc.

Perc.

Tamb.

music box

gt. steel

bass

str. 2

pad 1

105

tenor sax

drums

Perc.

Perc.

Perc.

Perc.

Tamb.

music box

gt. steel

bass

str. 2

pad 1

107

tenor sax

Perc.

Perc.

Perc.

Tamb.

music box

gt. steel

bass

str. 2

pad 1

109

tenor sax

Perc.

Perc.

Perc.

Tamb.

music box

gt. steel

bass

str. 2

pad 1

111

tenor sax

Perc.

Perc.

Perc.

Tamb.

music box

gt. steel

bass

str. 2

pad 1

113

tenor sax

Perc.

Perc.

Perc.

Tamb.

music box

gt. steel

bass

str. 2

pad 1

115

tenor sax

Perc.

Perc.

Perc.

Tamb.

music box

gt. steel

bass

str. 2

pad 1

117

tenor sax

drums

Perc.

Perc.

Perc.

Perc.

Tamb.

music box

gt. steel

bass

str. 2

pad 1

119

tenor sax

Perc.

Perc.

Perc.

Tamb.

music box

gt. steel

bass

str. 2

pad 1

121

tenor sax

Perc.

Perc.

Perc.

Tamb.

music box

gt. steel

bass

str. 2

pad 1

123

tenor sax

Perc.

Perc.

Perc.

Tamb.

music box

gt. steel

bass

str. 2

pad 1

125

tenor sax

drums

Perc.

Perc.

Perc.

Perc.

Tamb.

music box

gt. steel

bass

str. 2

pad 1

127

tenor sax

Perc.

Perc.

Perc.

Tamb.

music box

gt. steel

bass

str. 2

pad 1

129

tenor sax

Perc.

Perc.

Perc.

Tamb.

music box

gt. steel

bass

str. 2

pad 1

131

tenor sax

Perc.

Perc.

Perc.

Tamb.

music box

gt. steel

bass

str. 2

pad 1

133

tenor sax

Perc.

Perc.

Perc.

Tamb.

music box

gt. steel

bass

str. 2

pad 1

Kid Abelha - Pingos de Amor

tenor sax

♩ = 132,999954

63 3

69

74

80 9

93 9

106

111

116

122

127

V.S.

2

tenor sax

131

drums

Kid Abelha - Pingos de Amor

♩ = 132,999954

18

42

59

72

92

107

119

Percussion

Kid Abelha - Pingos de Amor

♩ = 132,999954

6

10

14

18

22

26

30

34

38

V.S.

42

46

50

54

58

62

66

70

74

78

82

86

90

94

98

102

106

110

114

118

V.S.

122

126

130

Percussion

Kid Abelha - Pingos de Amor

♩ = 132,999954

7

13

19

25

31

37

43

49

55

V.S.

61

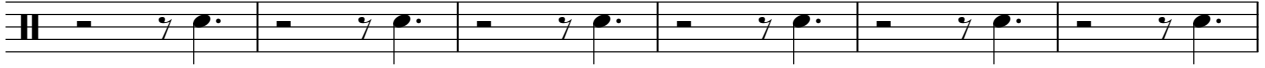

67

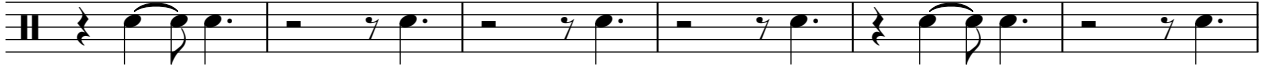

73

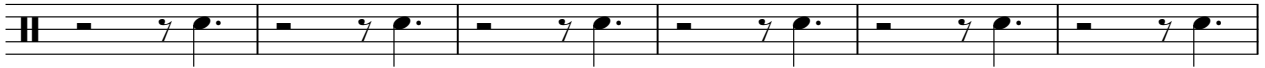

79

85

91

97

103

109

115

121

127

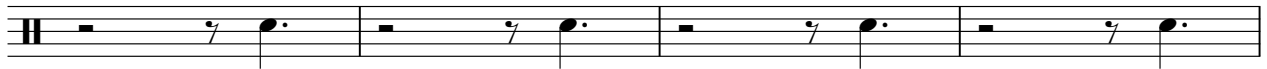

131

Kid Abelha - Pingos de Amor

Percussion

♩ = 132,999954

1

5

8

11

14

17

20

23

26

29

V.S.

2

Percussion

32

35

38

41

44

47

50

53

56

59

92

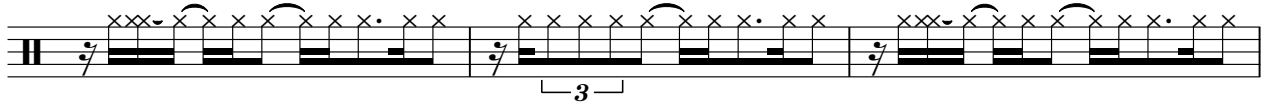

95

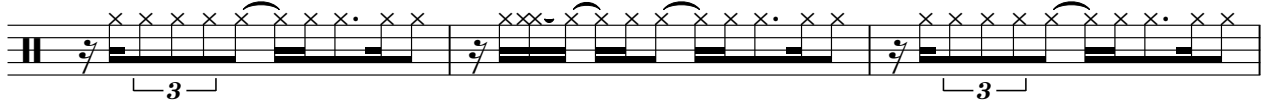

98

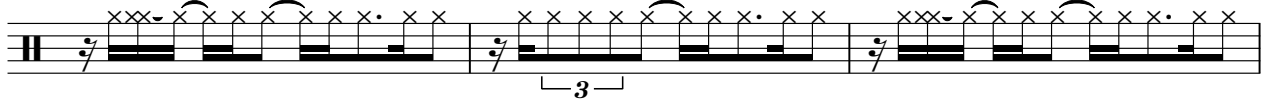

101

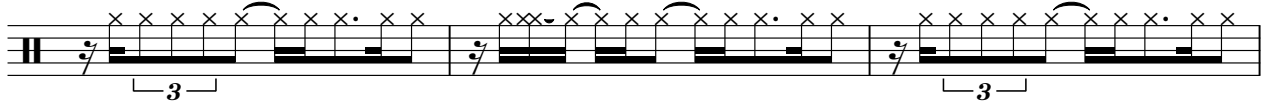

104

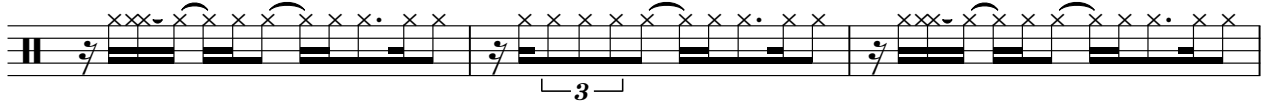

107

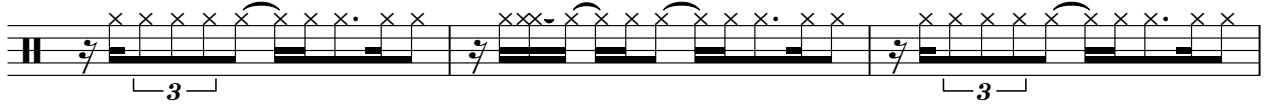

110

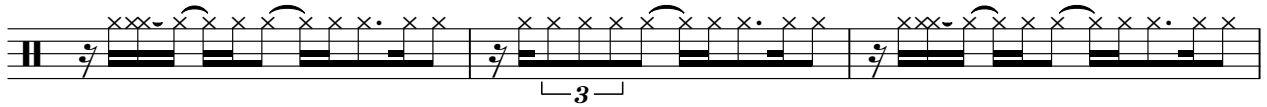

113

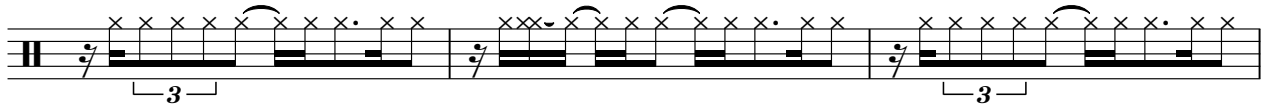

116

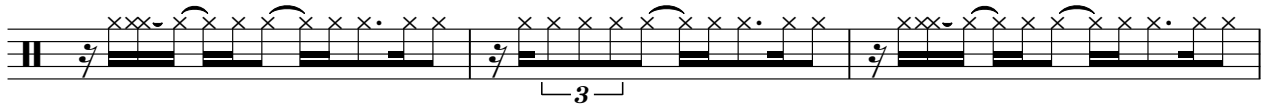

119

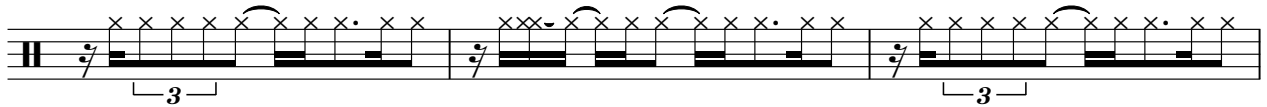

122

125

128

131

Percussion

Kid Abelha - Pingos de Amor

♩ = 132,999954

Tambourine

Kid Abelha - Pingos de Amor

♩ = 132,999954

V.S.

Tambourine

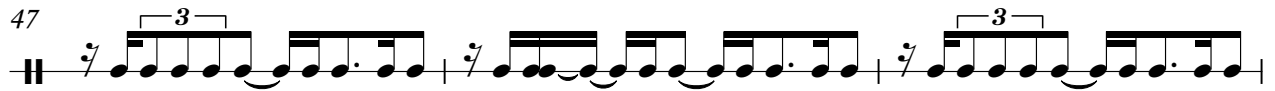
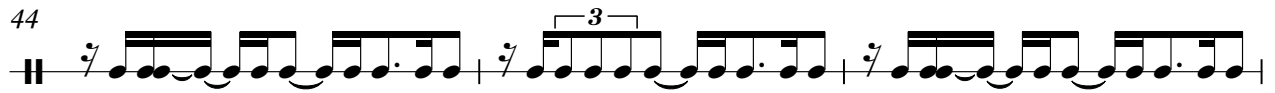
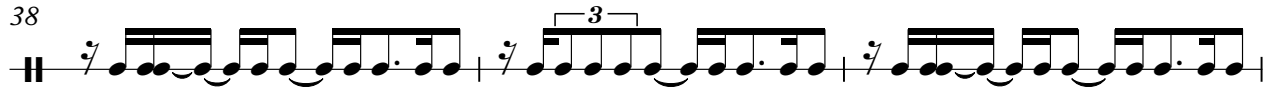
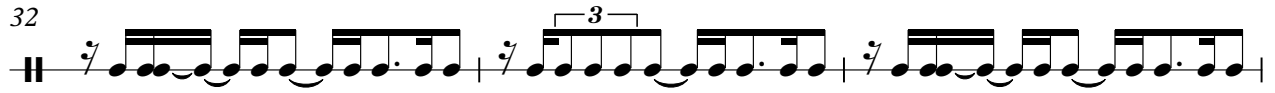

Tambourine

62

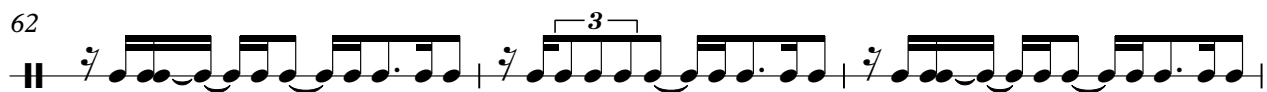

65

68

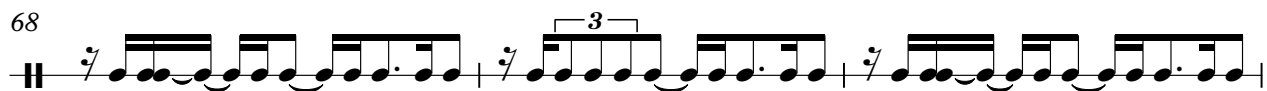

71

74

77

80

83

86

89

122

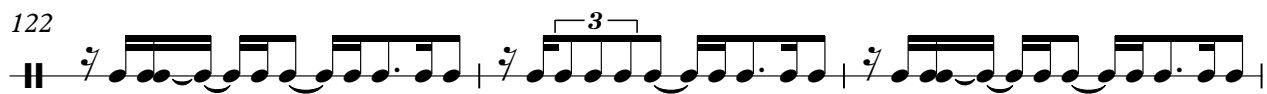

125

128

131

133

Kid Abelha - Pingos de Amor

music box

♩ = 132,999954

17

22

28

22

54

59

65

14

84

90

96

100

Kid Abelha - Pingos de Amor

gt. steel

♩ = 132,999954

5

9

12

16

20

24

27

31

35

V.S.

V.S.

108

112

115

119

122

125

128

131

Kid Abelha - Pingos de Amor

bass

♩ = 132,999954

V.S.

92

96

100

104

108

112

116

120

124

128

V.S.

4

bass

131

Kid Abelha - Pingos de Amor

str. 2

♩ = 132,999954

9

17

24

30

37

45

53

V.S.

59

65

72

79

86

92

98

105

112

119

126

131

Kid Abelha - Pingos de Amor

pad 1

♩ = 132,999954

17

22

28

22

54

59

65

14

84

90

96

100

