

# Kid Abelha - Pintura Intima

♩ = 136,000153

Alto Saxophone

Percussion

♩ = 136,000153

Electric Bass

Solo

3

Alto Sax.

Perc.

E. Bass

Solo

Copyright © 1995 by Emmanuel .

5

Alto Sax.  
Perc.  
E. Bass  
Solo

7

Alto Sax.  
Perc.  
E. Bass  
Solo

9

Alto Sax.  
Ten. Sax.  
Perc.  
E. Bass  
Solo

12

Ten. Sax.

Perc.

E. Bass

14

Ten. Sax.

Perc.

E. Bass

17

Ten. Sax.

Perc.

E. Bass

A.

20

Perc.

E. Bass

A.

22

Perc.

E. Bass

A.

25

Perc.

E. Bass

A.

28

Perc.

E. Bass

A.

30

Perc.

E. Bass

A.

33

Perc.

E. Bass

A.

36

Perc.

E. Bass

A.

38

Perc.

E. Bass

A.

41

Perc.

E. Bass

A.

Solo

43

Alto Sax.  
Ten. Sax.  
Perc.  
E. Bass  
Solo

45

Alto Sax.  
Ten. Sax.  
Perc.  
E. Bass  
Solo

47

Alto Sax.

Ten. Sax.

Perc.

E. Bass

Solo

49

Alto Sax.

Ten. Sax.

Perc.

E. Bass

Solo

51

Alto Sax.  
Ten. Sax.  
Perc.  
E. Bass  
Solo

53

Alto Sax.  
Ten. Sax.  
Perc.  
E. Bass  
Solo

55

Alto Sax.

Ten. Sax.

Perc.

E. Bass

Solo

57

Alto Sax.

Ten. Sax.

Perc.

E. Bass

Solo

60

Ten. Sax.

Perc.

E. Bass

62

Ten. Sax.

Perc.

E. Bass

65

Ten. Sax.

Perc.

E. Bass

A.

68

Perc.

E. Bass

A.

70

Perc.

E. Bass

A.

73

Perc.

E. Bass

A.

76

Perc.

E. Bass

A.

78

Perc.

E. Bass

A.

81

Perc.

E. Bass

A.

84

Perc. E. Bass A.

86

Perc. E. Bass A.

89

Perc. E. Bass A. Solo

91

Alto Sax.  
Ten. Sax.  
Perc.  
E. Bass  
Solo

93

Alto Sax.  
Ten. Sax.  
Perc.  
E. Bass  
Solo

95

Alto Sax.

Ten. Sax.

Perc.

E. Bass

Solo

97

Alto Sax.

Ten. Sax.

Perc.

E. Bass

Solo

99

Alto Sax.  
Ten. Sax.  
Perc.  
E. Bass  
Solo

101

Alto Sax.  
Ten. Sax.  
Perc.  
E. Bass  
Solo

103

Alto Sax.  
Ten. Sax.  
Perc.  
E. Bass  
Solo

105

Alto Sax.  
Ten. Sax.  
Perc.  
E. Bass  
Solo

108

Ten. Sax.

Perc.

E. Bass

110

Ten. Sax.

Perc.

E. Bass

112

Ten. Sax.

Perc.

E. Bass

Solo

3

113

Ten. Sax.

Perc.

E. Bass

Solo

114

Alto Sax.

Ten. Sax.

Perc.

E. Bass

Solo

116

Alto Sax.  
Ten. Sax.  
Perc.  
E. Bass  
Solo

118

Alto Sax.  
Ten. Sax.  
Perc.  
E. Bass  
Solo

120

Alto Sax.

Ten. Sax.

Perc.

E. Bass

Solo

122

Alto Sax.

Ten. Sax.

Perc.

E. Bass

Solo

124

Alto Sax.

Ten. Sax.

Perc.

E. Bass

Solo

126

Alto Sax.

Ten. Sax.

Perc.

E. Bass

Solo

128

Alto Sax.

Ten. Sax.

Perc.

E. Bass

Solo

130

Alto Sax.

Ten. Sax.

Perc.

E. Bass

Solo

132

Alto Sax.  
Ten. Sax.  
Perc.  
E. Bass  
Solo

134

Alto Sax.  
Ten. Sax.  
Perc.  
E. Bass  
Solo

136

Alto Sax.

Ten. Sax.

Perc.

E. Bass

Solo

# Kid Abelha - Pintura Intima

Alto Saxophone

$\text{♩} = 136,000153$

5

9 **33**

45

50

55 **33**

91

96

101

104 **9**

Copyright ©1995 by Emmanuel .

115

120

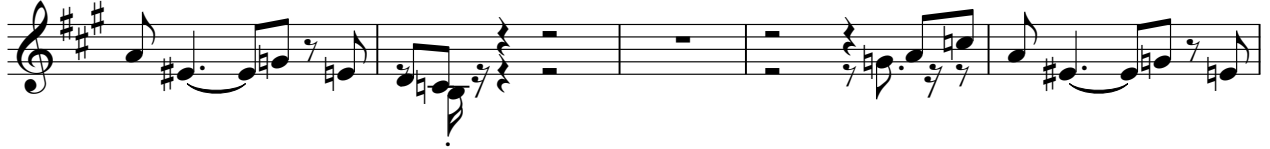

125

130

134

# Kid Abelha - Pintura Intima

## Tenor Saxophone

$\text{♩} = 136,000153$

8

12

16 25

44

49

55

59

63 25

92

97

Copyright © 1995 by Emmanuel .

## Tenor Saxophone

103

107

111

116

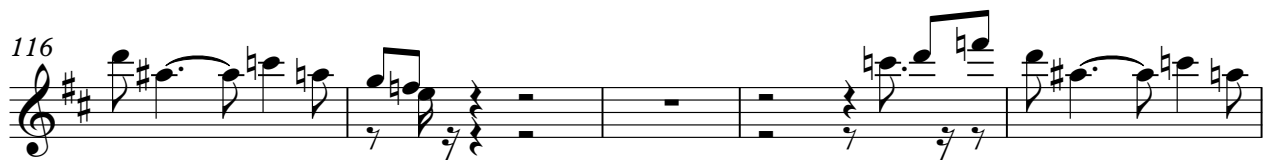

121

127

132

135

# Kid Abelha - Pintura Intima

## Percussion

♩ = 136,000153

5

9

13

17

21

25

29

33

37

Copyright © 1995 by Emmanuel .

V.S.

41

45

49

53

57

61

65

69

73

77

Percussion

81

85

89

93

97

101

105

109

113

117

V.S.

## Percussion

121

125

129

133

135

# Kid Abelha - Pintura Intima

Electric Bass

♩ = 136,000153

5

9

13

17

21

25

29

33

37

Copyright © 1995 by Emmanuel .

V.S.

41

45

49

53

57

61

65

69

73

77

81

85

89

93

97

101

105

109

113

117

121

125

129

133

135

# Kid Abelha - Pintura Intima

Alto

♩ = 136,000153

**16**

20

24

29

34

38

**23**

65

69

74

78

Copyright © 1995 by Emmanuel. V.S.

2

Alto

83

87

48

# Kid Abelha - Pintura Intima

Solo

♩ = 136,000153

Copyright © 1995 by Emmanuel .

V.S.

53

55

58

**31**

91

93

95

97

99

101

103

106 **6**

3

113 **6**

6

115

117

119

121

123

125

127

129

131

133

135

