

Kid Abelha - Quero te Encontrar

♩ = 93,009987

6

Perc.

J. Gtr.

J. Gtr.

J. Gtr.

E. Bass

Organ

Tape Smp. Str

9

Perc.

J. Gtr.

J. Gtr.

J. Gtr.

E. Bass

Organ

Tape Smp. Str

12 3

Perc.

J. Gtr.

J. Gtr.

J. Gtr.

E. Bass

Tape Smp. Str

15

Perc.

J. Gtr.

J. Gtr.

J. Gtr.

E. Bass

Organ

Tape Smp. Str

18

Perc.

J. Gtr.

J. Gtr.

J. Gtr.

E. Bass

Organ

Tape Smp. Str

20

Perc.

J. Gtr.

J. Gtr.

J. Gtr.

E. Bass

Organ

Tape Smp. Str

Vla.

23

26

29 7

Perc.

J. Gtr.

J. Gtr.

J. Gtr.

E. Bass

Organ

Syn. Br.

Tape Smp. Str

Vla.

31

Perc.

J. Gtr.

J. Gtr.

J. Gtr.

E. Bass

Syn. Br.

Tape Smp. Str

Vla.

33

35

38

Perc.

J. Gtr.

J. Gtr.

J. Gtr.

E. Bass

Organ

Tape Smp. Str

Vla.

41

Perc.

J. Gtr.

J. Gtr.

J. Gtr.

E. Bass

Organ

Syn. Br.

Tape Smp. Str.

Vla.

44

Perc.

J. Gtr.

J. Gtr.

J. Gtr.

E. Bass

Organ

Tape Smp. Str.

47

Perc.

J. Gtr.

J. Gtr.

J. Gtr.

E. Bass

Organ

Tape Smp. Str

50

Perc.

J. Gtr.

J. Gtr.

J. Gtr.

E. Bass

Organ

Tape Smp. Str

Vla.

59

61

63

65

Kid Abelha - Quero te Encontrar

Percussion

♩ = 93,009987

5

8

11

14

17

20

23

26

29

V.S.

32

34

37

40

43

46

49

52

55

58

Percussion

3

61

64

68

2

$\text{♩} = 93,009987$

4

7

11

14

17

21

24

28

31

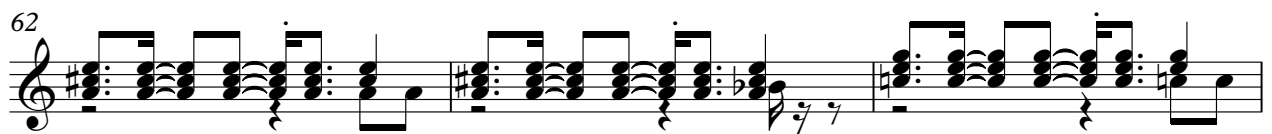
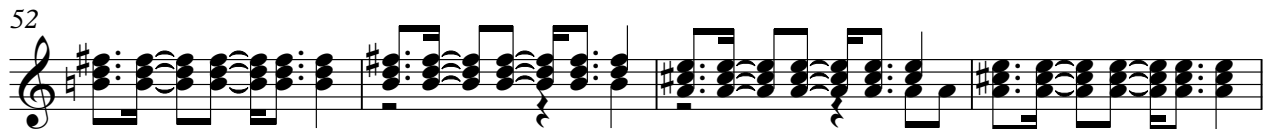
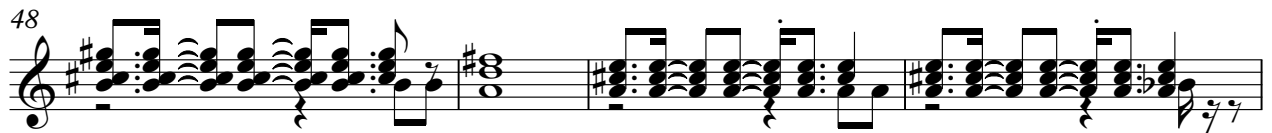
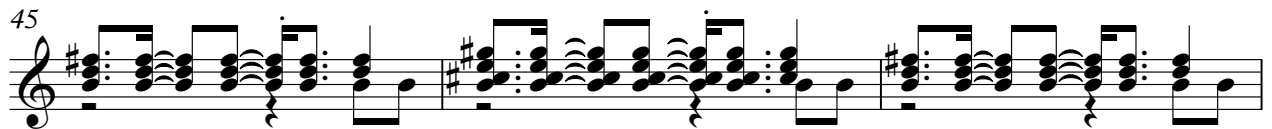
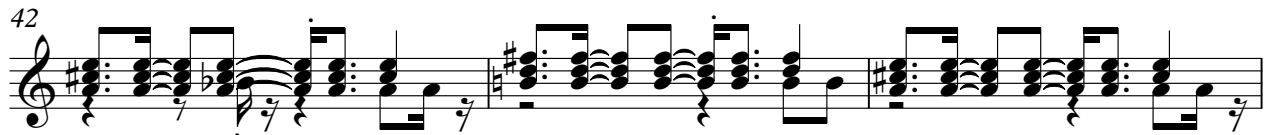

68

70

♩ = 93,009987

5

9

12

16

19

23

26

29

32

V.S.

69

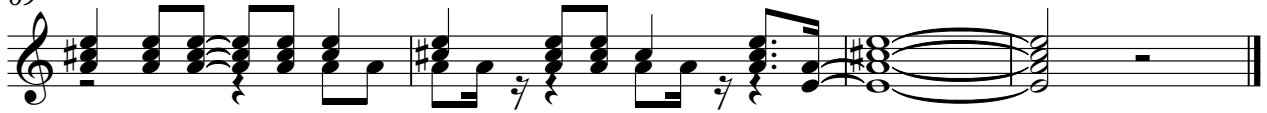

$\text{♩} = 93,009987$

5

9

13

17

21

25

29

33

37

43

47

51

54

58

62

65

Rock Organ

Kid Abelha - Quero te Encontrar

♩ = 93,009987

3

11

21

30

42

52

60

65

7

6

3

3

3

Synth Brass

Kid Abelha - Quero te Encontrar

♩ = 93,009987

29

32

34

38

3

16

59

3

3

62

64

3

3

3

3

66

3

Kid Abelha - Quero te Encontrar

Tape Sampler Keyboard [Strings]

♩ = 93,009987

11

20

28

37

45

V.S.

54

61

Viola

Kid Abelha - Quero te Encontrar

♩ = 93,009987

19

24

29

8

41

8

53

58

63

7
