

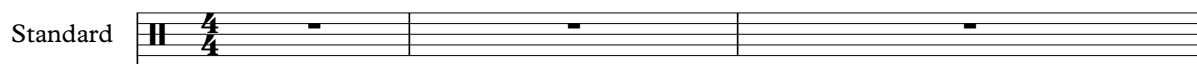
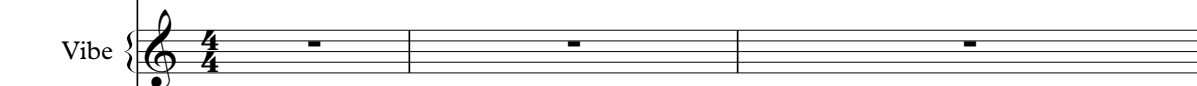

Kid Abelha - Te amo por sempre

0.0"
1.1,00
tomson_br@mail.com

♩ = 135,000137

Standard 

Vibe 

CleanGtr 

LeadGtr 

DriveGtr 

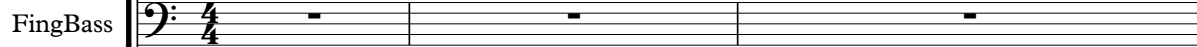
FingBass 

♩ = 135,000137

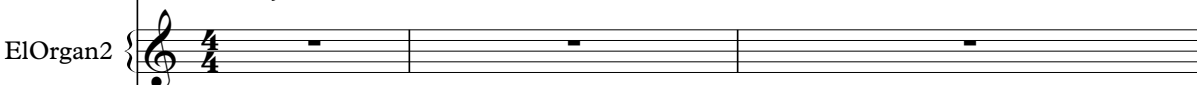
ElOrgan2 

Piano1 

Standard 

Vibe 

LeadGtr 

DriveGtr 

FingBass 

Piano1 

KAR made with Karakan

6

Standard

Vibe

LeadGtr

DriveGtr

FingBass

Piano1

8

Standard

Vibe

LeadGtr

DriveGtr

FingBass

Piano1

10

Standard

Vibe

LeadGtr

DriveGtr

FingBass

Piano1

12

Standard

Vibe

LeadGtr

DriveGtr

FingBass

Piano1

14

Standard

Vibe

LeadGtr

DriveGtr

FingBass

Piano1

Tablature for DriveGtr: Measure 14: T 4, A 4, B 4. Measure 15: T 2, A 1, B 4 2 4 2.

16

Standard

Vibe

LeadGtr

DriveGtr

FingBass

Piano1

Tablature for DriveGtr: Measure 16: T 4, A 4, B 4. Measure 17: T 0, A 0, B 1 2 3.

18

Standard

Vibe

CleanGtr

LeadGtr

DriveGtr
TAB
A B 2 ? 2 ?

FingBass

Piano1

20

Standard

Vibe

LeadGtr

DriveGtr
TAB
A B 4 4 4 0 0 0 1

FingBass

Piano1

22

Standard

Vibe

LeadGtr

DriveGtr

FingBass

Piano1

24

Standard

Vibe

LeadGtr

DriveGtr

FingBass

Piano1

26

28

30

Standard

Vibe

DriveGtr

FingBass

ElOrgan2

Piano1

32

Standard

Vibe

DriveGtr

FingBass

ElOrgan2

Piano1

34

Standard

Vibe

DriveGtr

FingBass

ElOrgan2

Piano1

36

Standard

Vibe

DriveGtr

FingBass

ElOrgan2

Piano1

38

Standard

Vibe

DriveGtr

FingBass

ElOrgan2

Piano1

40

Standard

Vibe

DriveGtr

FingBass

ElOrgan2

Piano1

42

Standard

Vibe

DriveGtr

FingBass

ElOrgan2

Piano1

44

Standard

Vibe

LeadGtr

DriveGtr

FingBass

Piano1

46

Standard

Vibe

LeadGtr

DriveGtr

FingBass

Piano1

4 4 4 2 1 4 2 4 2

48

Standard

Vibe

LeadGtr

DriveGtr

FingBass

Piano1

4 4 4 0 0 1 2 3

50

Standard

Vibe

CleanGtr

LeadGtr

DriveGtr

FingBass

Piano1

==

52

Standard

Vibe

LeadGtr

DriveGtr

FingBass

Piano1

54

Standard

Vibe

LeadGtr

DriveGtr

FingBass

Piano1

56

Standard

Vibe

LeadGtr

DriveGtr

FingBass

Piano1

58

Standard

Vibe

CleanGtr

LeadGtr

DriveGtr

FingBass

Piano1

TAB

2 3

2 ? 2 ?

3

60

Standard

Vibe

DriveGtr

FingBass

ElOrgan2

Piano1

TAB

2 4 5 0 1 2 3

2 4 4 2

62

Standard

Vibe

DriveGtr

FingBass

ElOrgan2

Piano1

64

Standard

Vibe

DriveGtr

FingBass

ElOrgan2

Piano1

66

Standard

Vibe

DriveGtr

FingBass

ElOrgan2

Piano1

68

Standard

Vibe

DriveGtr

FingBass

ElOrgan2

Piano1

Detailed description of the musical score: The score is for measures 66, 67, and 68.
 - **Standard:** Features a rhythmic pattern of eighth notes with a consistent interval.
 - **Vibe:** Plays a melodic line with some rests and slurs.
 - **DriveGtr:** Includes guitar tablature (TAB) with fret numbers (0-7) and a 'T' (tremolo) marking.
 - **FingBass:** Provides a bass line with eighth notes and rests.
 - **ElOrgan2:** Features block chords and some melodic fragments.
 - **Piano1:** Accompaniment with a prominent triplet in measure 67.
 - **Measure 68:** Continues the instrumental parts with more complex rhythmic patterns.

70

Standard

Vibe

DriveGtr

FingBass

ElOrgan2

Piano1

72

Standard

Vibe

DriveGtr

FingBass

ElOrgan2

Piano1

74

Standard

Vibe

DriveGtr

FingBass

ElOrgan2

Piano1

Double bar line

76

Standard

Vibe

CleanGtr

FingBass

ElOrgan2

Piano1

78

Standard

Vibe

CleanGtr

ElOrgan2

Piano1

80

Standard

Vibe

CleanGtr

DriveGtr

ElOrgan2

Piano1

82

Standard

Vibe

CleanGtr

DriveGtr

FingBass

ElOrgan2

Piano1

84

Standard

Vibe

DriveGtr

FingBass

ElOrgan2

Piano1

86

Standard

Vibe

DriveGtr

FingBass

ElOrgan2

Piano1

88

Standard

Vibe

DriveGtr

FingBass

ElOrgan2

Piano1

90

Standard

Vibe

DriveGtr

FingBass

ElOrgan2

Piano1

92

Standard

Vibe

DriveGtr

FingBass

ElOrgan2

Piano1

Detailed description of the musical score: The score is for measures 90, 91, and 92.
 - **Standard:** Features a rhythmic pattern of eighth notes with a consistent interval.
 - **Vibe:** Plays a melodic line with some rests and a change in phrasing at measure 92.
 - **DriveGtr:** Provides a driving accompaniment with TAB notation.
 - **FingBass:** Plays a bass line with a mix of eighth and quarter notes.
 - **ElOrgan2:** Plays chords and textures, with a prominent sustained chord in measure 92.
 - **Piano1:** Provides a steady accompaniment with a consistent rhythmic pattern.

94

Standard

Vibe

DriveGtr
T
A
B

FingBass

ElOrgan2

Piano1

96

Standard

Vibe

DriveGtr
T
A
B

FingBass

ElOrgan2

Piano1

Piano2

98

Standard

Vibe

DriveGtr

FingBass

ElOrgan2

Piano1

100

Standard

DriveGtr

FingBass

ElOrgan2

Piano1

Standard

Kid Abelha - Te amo por sempre

♩ = 135,000137

3

5

7

9

11

13

15

17

20

22

KAR made with Karakan

V.S.

24

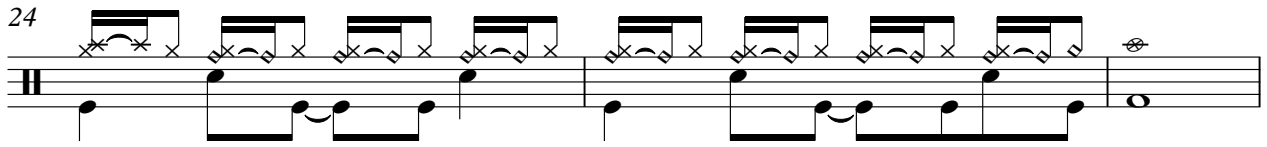

27

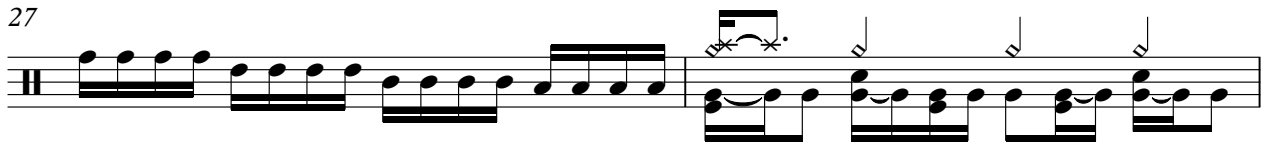

29

31

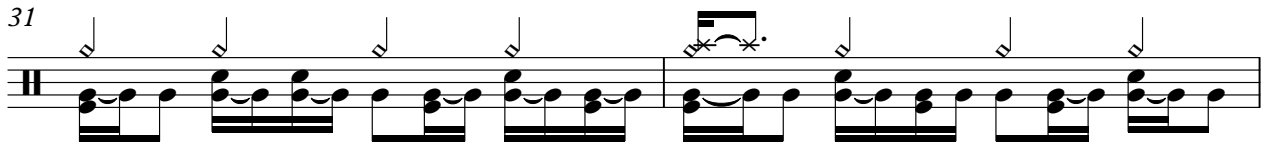

33

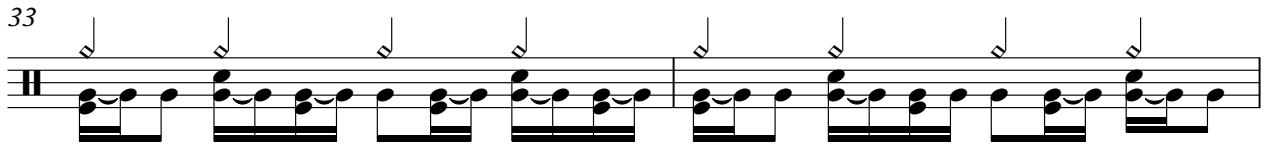

35

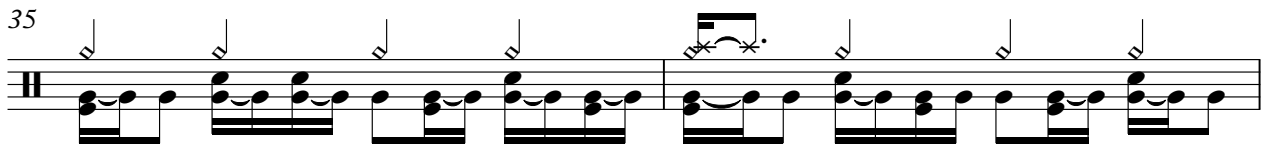

37

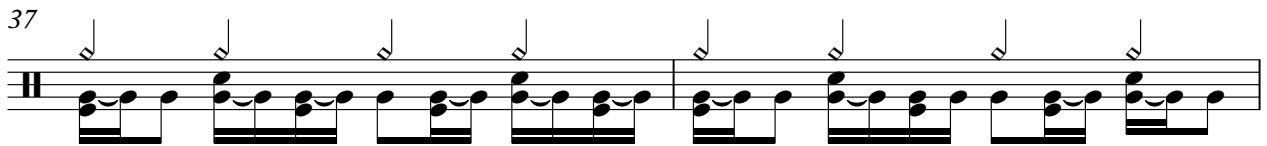

39

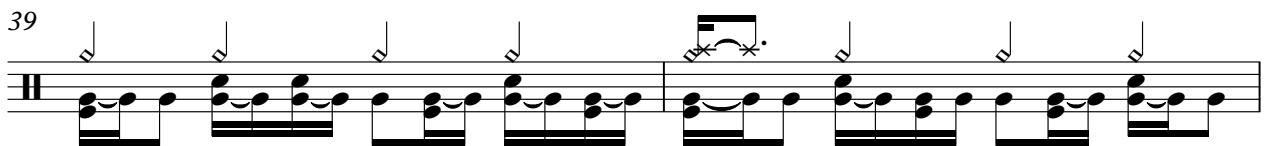

41

43

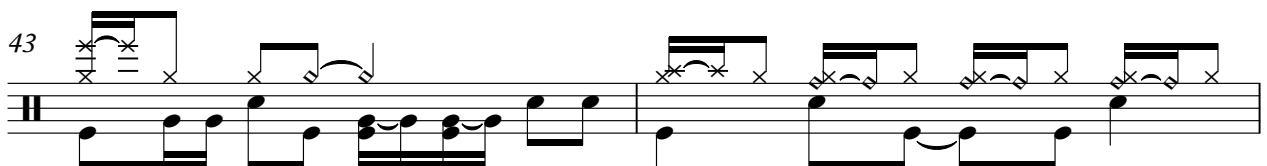

45

47

49

52

54

56

59

61

63

65

V.S.

67

69

71

73

75

77

79

81

83

85

87

89

91

93

95

97

99

♩ = 135,000137

4

9

13

18

24

29

33

37

83

87

91

95

98

3

♩ = 135,000137

17 6 6

28

22 6 6

60

16

78

78

81

81

83

19

Kid Abelha - Te amo por sempre

LeadGtr

♩ = 135,000137

3

6

9

12

14

16

19

22

24

26

16

KAR made with Karakan

44

46

48

51

54

56

58

Kid Abelha - Te amo por sempre

DriveGtr

♩ = 135,000137

3

E	2	2	5	0	2	2	0	0
B								
G	4	4	4	2	1	2	3	2
D								2
A								2
E								

8

E	2	2	5	0	2	2	0	0
B								
G	4	4	4	2	1	2	3	2
D								2
A								2
E								

12

E	2	2	0	7	0	0	1	2	2
B									
G	4	4	4		4			4	4
D								2	1
A								4	2
E									4

16

E	2	2	0	7	0	1	2	2
B								
G	4	4	4					4
D								2
A								2
E								4

21

E	0	7	0	0	1	2	2	2	2
B									
G			4			4	4	4	4
D						2	1	4	2
A								4	2
E									4

25

E	0	7	0	1	2	3	2	2	5	0
B										
G								4	4	4
D								2		
A								2		
E										1

30

E	2	2	5	7	2	2	5	0
B								
G	4	4	4	2	6	2	2	0
D								4
A								4
E								2

34

E	2	2	5	7	2	2	5	0
B								
G	4	4	4	2	6	2	2	0
D								4
A								4
E								2

38

E	2	2	5	7	2	2	5	0
B								
G	4	4	4	2	6	2	2	0
D								4
A								4
E								2

42

E	2	2	2	2	2	2	0	7	0	0	1
B											
G	4	4	4	2	4	2	4	2	4		
D											
A											
E											

KAR made with Karakan

V.S.

T	2	2			2	2	0	7	0	1	2	3	
A													
B	4	4	4	2	1	4	2	4	2	4	4	4	2

51

T		2	2	0	7	0	0	1	2	2			
A													
B	2	4	4	4		4		4	4	4	2	1	4

56

T		2	2	0	7	0	1	2	3			2	2	
A												4	4	4
B	4	4	4				2			2				

61

T		5	0		2	2		5	7	0	4	2	2	
A	2			1	2	3	4	4	4	2	6	2	2	
B												4	4	4

65

T		5	0		2	2		5	7	0	4	2	2	
A	2			1	2	3	4	4	4	2	6	2	2	
B												4	4	4

69

T		5	0		2	2		5	7	0	4	2	2	
A	2			1	2	3	4	4	4	2	6	2	2	
B												4	4	4

73

T		5	0		2	2		2	2					4
A	2			1	2	3	4	4	4	2	4	2	4	2
B											4	4	4	

80

T			0	0	4	0	2	3	3	3	2	4	0	0	4	0	2	2	2	
A	4	3	2	4					3	3	3	4	4					4	4	4
B																				

85

T		5	0		2	2		5	7	0	4	2	2	
A	2			1	2	3	4	4	4	2	6	2	2	
B												4	4	4

89

T		5	0		2	2		5	7	0	4	2	2	
A	2			1	2	3	4	4	4	2	6	2	2	
B												4	4	4

93

DriveGtr

3

	5	0		2	2		5	7		2	2
T	2						2	6	2	2	0
A		1	2	3	4	4	4			4	4
B											

97

	5	0		2	2
T	2				
A		1	2	3	4
B					4

99

	2	2		2	2
T	2			3	
A		4	2	4	2
B					

Kid Abelha - Te amo por sempre

FingBass

♩ = 135,000137

93

97

99

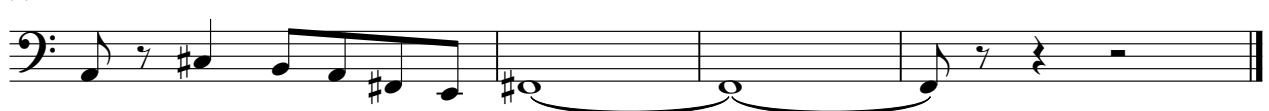

♩ = 135,000137

27

32

37

6

40

16

16

2 ElOrgan2

60

66

70

75

80

85

88 3

ElOrgan2

94

6

98

♩ = 135,000137

5

8

11

14

17

21

24

27

30

KAB made with Karalan

V.S.

32

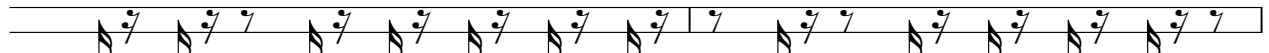

34

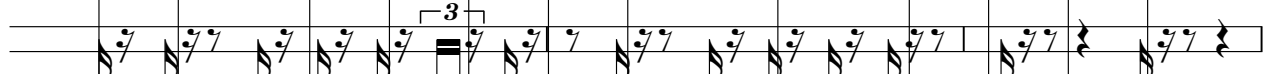

37

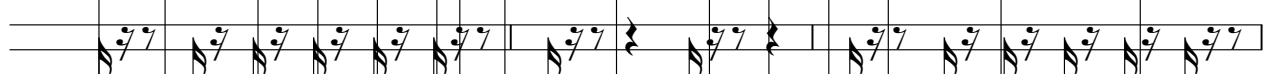

40

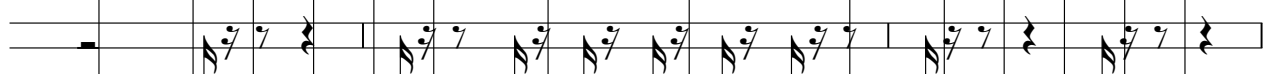

43

46

49

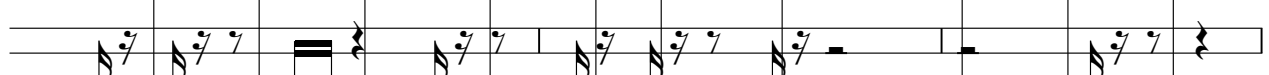

52

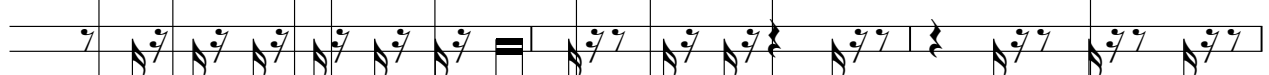

55

58

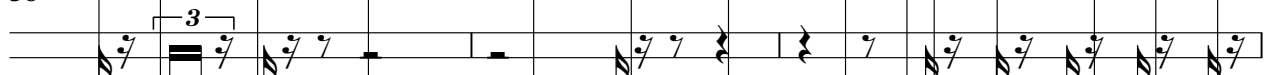

61

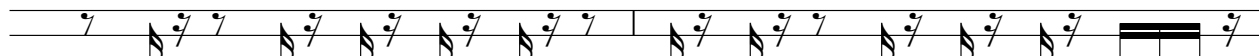

63

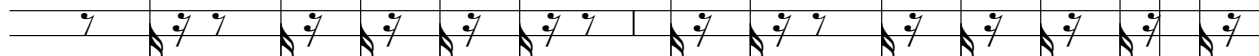

65

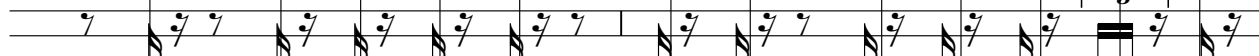

67

70

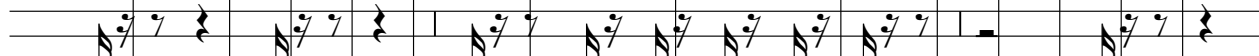

73

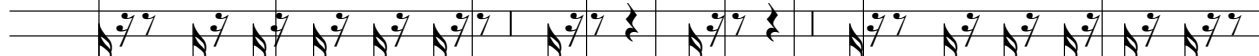

76

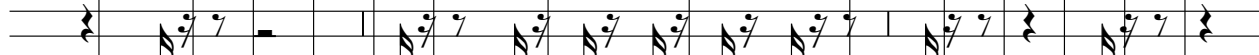

79

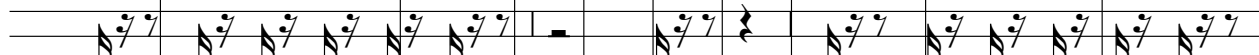

82

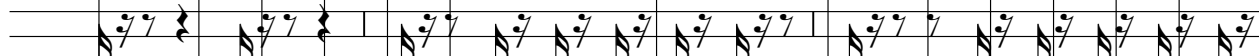

85

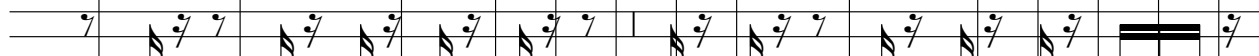

V.S.

87

89

91

94

97

99
