

Kiki Dee - I'VE GOT THE MUSIC IN ME

♩ = 122,000069

Melody

Trombone

Drums

Guitar 1

Guitar 2

Bass

Keyboard 3

Keyboard 2

Brass

Vocals

Strings

Keyboard 1

4

Melody

Drums

Bass

7

Melody

Drums

Bass

9

Melody

Drums

Bass

Keyboard 1

11

Melody

Drums

Bass

Keyboard 1

13

Melody

Trombone

Drums

Guitar 2

Bass

Keyboard 2

Vocals

Keyboard 1

15

Melody

Trombone

Drums

Guitar 2

Bass

Keyboard 2

Vocals

Keyboard 1

17

Melody

Trombone

Drums

Guitar 2

Bass

Keyboard 2

Keyboard 1

19

Melody

Trombone

Drums

Guitar 2

Bass

Keyboard 2

Keyboard 1

21

Melody

Trombone

Drums

Guitar 1

Guitar 2

Bass

Keyboard 3

Keyboard 2

Keyboard 1

Detailed description of the musical score: The score is for a band performance, page 6, starting at measure 21. The key signature is one sharp (F#). The Melody part is in treble clef and features a complex sequence of notes with various accidentals (sharps, flats, naturals) and rests. The Trombone part is in bass clef and has a simple line with a flat and a bar line. The Drums part is in a standard drum notation with 'x' marks for cymbals and stems for other drums. The Guitar 1 part is in treble clef and has a few notes. The Guitar 2 part is in treble clef and has a few notes. The Bass part is in bass clef and has a rhythmic pattern. The Keyboard 3 part is in treble and bass clefs and has a few notes. The Keyboard 2 part is in treble clef and has a few notes. The Keyboard 1 part is in treble and bass clefs and has a few notes.

23

Melody

Trombone

Drums

Guitar 1

Bass

Keyboard 3

Keyboard 2

Keyboard 1

25

Melody

Trombone

Drums

Guitar 1

Bass

Keyboard 3

Keyboard 2

Keyboard 1

27

Melody

Trombone

Drums

Guitar 1

Bass

Keyboard 3

Keyboard 2

Keyboard 1

29

Melody

Trombone

Drums

Guitar 1

Bass

Keyboard 3

Keyboard 2

Strings

Keyboard 1

31

32

Melody

Trombone

Drums

Guitar 2

Bass

Keyboard 3

Keyboard 2

Strings

Keyboard 1

34

Melody

Drums

Guitar 2

Bass

Vocals

Keyboard 1

36

Melody

Drums

Guitar 2

Bass

Keyboard 2

Strings

Keyboard 1

Detailed description of the musical score: The score is for measures 34-36. It features seven staves: Melody (treble clef, key signature of one sharp), Drums (drum set notation), Guitar 2 (treble clef, key signature of one sharp), Bass (bass clef, key signature of one sharp), Vocals (treble clef, key signature of one sharp), Keyboard 1 (grand staff, key signature of one sharp), and Keyboard 2 (grand staff, key signature of one sharp). The music includes various rhythmic patterns, chords, and melodic lines. A double bar line is present between measures 34 and 36. The page number 13 is in the top right corner.

38

Melody

Drums

Guitar 2

Bass

Vocals

Keyboard 1

40

Melody

Trombone

Drums

Guitar 2

Bass

Keyboard 3

Keyboard 2

Vocals

Strings

Keyboard 1

42

Melody

Trombone

Drums

Guitar 2

Bass

Keyboard 3

Vocals

Keyboard 1

44

Melody

Trombone

Drums

Guitar 2

Bass

Keyboard 3

Strings

Keyboard 1

46

Melody

Trombone

Drums

Guitar 2

Bass

Keyboard 3

Keyboard 1

47

Melody

Trombone

Drums

Guitar 2

Bass

Keyboard 3

Keyboard 1

48

Melody

Trombone

Drums

Guitar 1

Guitar 2

Bass

Keyboard 3

Keyboard 2

Strings

Keyboard 1

50

Melody

Trombone

Drums

Guitar 1

Bass

Keyboard 3

Keyboard 2

Strings

Keyboard 1

Detailed description of the musical score: The score is for page 21, starting at measure 50. It features eight staves. The Melody staff (treble clef) begins with a rest, followed by a sequence of eighth and sixteenth notes, including a triplet. The Trombone staff (bass clef) has a simple harmonic line with two notes. The Drums staff (percussion clef) shows a consistent rhythmic pattern with 'x' marks for cymbals and solid circles for the drum kit. The Guitar 1 staff (treble clef) has a harmonic accompaniment with two notes. The Bass staff (bass clef) has a melodic line with eighth and sixteenth notes. The Keyboard 3 staff (grand staff) has a sustained chord. The Keyboard 2 staff (grand staff) has a harmonic accompaniment with two notes. The Strings staff (bass clef) has a sustained chord. The Keyboard 1 staff (treble clef) has a complex melodic and harmonic accompaniment with many notes and rests.

52

Melody

Trombone

Drums

Guitar 1

Bass

Keyboard 3

Keyboard 2

Strings

Keyboard 1

54

Melody

Trombone

Drums

Guitar 1

Bass

Keyboard 3

Keyboard 2

Strings

Keyboard 1

56

Melody

Trombone

Drums

Guitar 1

Bass

Keyboard 3

Keyboard 2

Brass

Strings

Keyboard 1

58

Melody

Trombone

Drums

Bass

Keyboard 3

Keyboard 2

Brass

Vocals

Keyboard 1

60

Melody

Trombone

Drums

Guitar 1

Guitar 2

Bass

Keyboard 3

Keyboard 2

Brass

Keyboard 1

62

Melody

Trombone

Drums

Guitar 1

Guitar 2

Bass

Keyboard 2

Brass

Strings

Keyboard 1

64

Melody

Trombone

Drums

Guitar 1

Guitar 2

Bass

Keyboard 2

Brass

Keyboard 1

66

Melody

Trombone

Drums

Guitar 1

Guitar 2

Bass

Keyboard 2

Vocals

Strings

Keyboard 1

68

Melody

Trombone

Drums

Guitar 1

Guitar 2

Bass

Keyboard 2

Brass

Keyboard 1

70

Melody

Trombone

Drums

Guitar 1

Guitar 2

Bass

Keyboard 2

Brass

Vocals

Strings

Keyboard 1

72

Melody

Trombone

Drums

Guitar 1

Bass

Keyboard 3

Keyboard 2

Brass

Keyboard 1

74

Melody

Trombone

Drums

Guitar 1

Bass

Keyboard 3

Keyboard 2

Strings

Keyboard 1

76

Melody

Trombone

Drums

Guitar 1

Bass

Keyboard 3

Keyboard 2

Strings

Keyboard 1

78

Melody

Trombone

Drums

Guitar 1

Bass

Keyboard 3

Keyboard 2

Strings

Keyboard 1

80

Melody

Trombone

Drums

Guitar 1

Bass

Keyboard 3

Keyboard 2

Strings

Keyboard 1

82

Melody

Trombone

Drums

Guitar 1

Bass

Keyboard 3

Keyboard 2

Strings

Keyboard 1

84

Melody

Trombone

Drums

Guitar 1

Bass

Keyboard 3

Keyboard 2

Strings

Keyboard 1

86

Melody

Trombone

Drums

Guitar 1

Bass

Keyboard 3

Keyboard 2

Strings

Keyboard 1

87

Melody

Trombone

Drums

Guitar 1

Bass

Keyboard 3

Keyboard 2

Strings

Keyboard 1

88

Melody

Trombone

Drums

Guitar 1

Bass

Keyboard 3

Keyboard 2

Strings

Keyboard 1

90

Melody

Guitar 2

Bass

Keyboard 2

Keyboard 1

92

Melody

Trombone

Drums

Guitar 2

Bass

Keyboard 2

Keyboard 1

94

Melody

Trombone

Drums

Guitar 2

Bass

Keyboard 2

Keyboard 1

95

Melody

Trombone

Drums

Guitar 2

Bass

Keyboard 2

Strings

Keyboard 1

96

Melody

Trombone

Drums

Guitar 2

Bass

Keyboard 2

Strings

Keyboard 1

97

Melody

Trombone

Drums

Guitar 1

Bass

Keyboard 3

Keyboard 2

Strings

Keyboard 1

99

Melody

Trombone

Drums

Guitar 1

Bass

Keyboard 3

Keyboard 2

Strings

Keyboard 1

101

Melody

Trombone

Drums

Guitar 1

Bass

Keyboard 3

Keyboard 2

Strings

Keyboard 1

103

Melody

Trombone

Drums

Guitar 1

Bass

Keyboard 3

Keyboard 2

Brass

Strings

Keyboard 1

105

Melody

Trombone

Drums

Guitar 1

Bass

Keyboard 3

Keyboard 2

Brass

Strings

Keyboard 1

107

Melody

Trombone

Drums

Guitar 1

Bass

Keyboard 3

Keyboard 2

Brass

Strings

Keyboard 1

108

Melody

Trombone

Drums

Guitar 1

Bass

Keyboard 3

Keyboard 2

Brass

Strings

Keyboard 1

109

Melody

Trombone

Drums

Guitar 1

Bass

Keyboard 3

Keyboard 2

Brass

Strings

Keyboard 1

110

Melody

Trombone

Drums

Guitar 1

Bass

Keyboard 3

Keyboard 2

Brass

Strings

Keyboard 1

112

Melody

Trombone

Drums

Guitar 1

Bass

Keyboard 3

Keyboard 2

Brass

Strings

Keyboard 1

116

Melody

Trombone

Drums

Guitar 1

Bass

Keyboard 3

Keyboard 2

Brass

Strings

Keyboard 1

117

Melody

Trombone

Drums

Guitar 1

Bass

Keyboard 3

Keyboard 2

Brass

Strings

Keyboard 1

118

Melody

Trombone

Drums

Guitar 1

Bass

Keyboard 3

Keyboard 2

Brass

Strings

Keyboard 1

Kiki Dee - I'VE GOT THE MUSIC IN ME

Melody

♩ = 122,000069

5

9

13

17

21

24

27

3

3

2

Melody

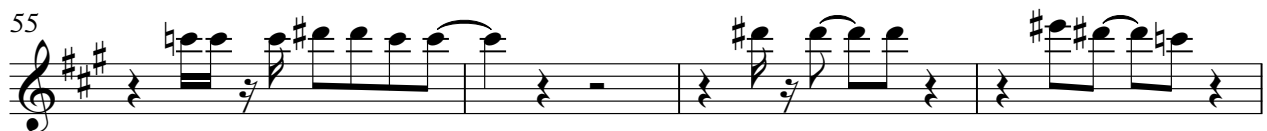
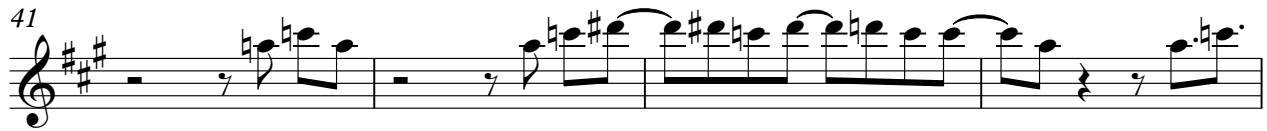

Melody

70

74

78

81

84

87

91

95

98

101

4

Melody

104

107

111

115

Kiki Dee - I'VE GOT THE MUSIC IN ME

Trombone

$\% = 122,000069$
13

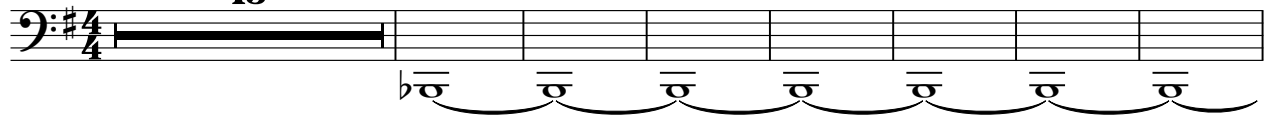

21

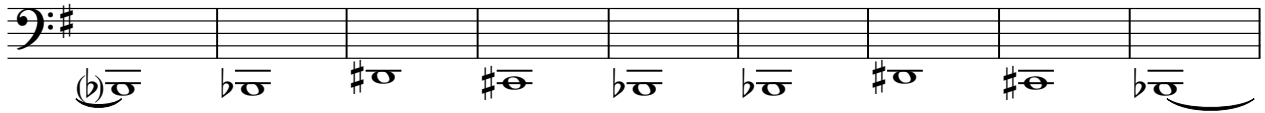

30

42

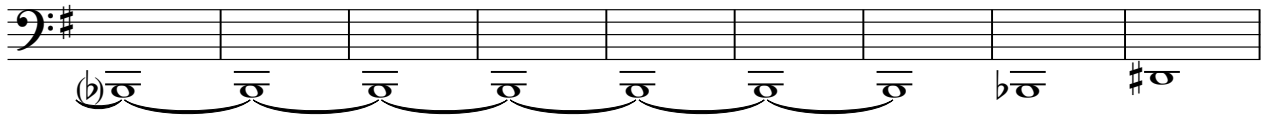

51

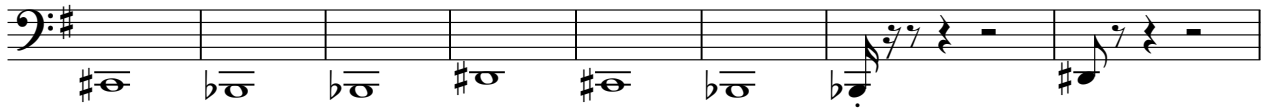

59

64

67

69

71

V.S.

2

Trombone

77

85

95

104

111

115

Kiki Dee - I'VE GOT THE MUSIC IN ME

Drums

♩ = 122,000069

5

8

11

14

17

20

23

26

29

V.S.

2

Drums

32

35

38

41

44

47

50

53

56

60

63

67

70

73

76

79

82

85

87

Drums

Kiki Dee - I'VE GOT THE MUSIC IN ME

Guitar 1

♩ = 122,000069
21

28 18

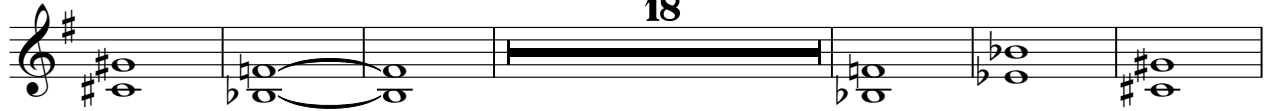

52 4

63

68

73

80

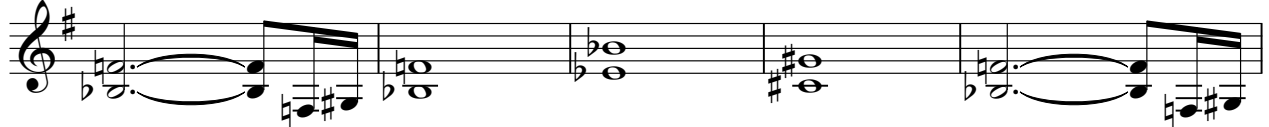

85 7

97

104

111

115

Kiki Dee - I'VE GOT THE MUSIC IN ME

Guitar 2

$\% = 122,000069$
12

17

22 **10**

35

39

42

45

47 **12**

61

63

65

67

69

71

91

95

Kiki Dee - I'VE GOT THE MUSIC IN ME

Bass

♩ = 122,000069

6

12

17

21

25

29

34

39

44

V.S.

49

53

57

62

67

72

76

80

84

88

93

98

102

106

110

115

117

Kiki Dee - I'VE GOT THE MUSIC IN ME

Keyboard 3

♩ = 122,000069

21

28

34

7

45

51

58

10

2

72

Keyboard 3

80

88

102

110

115

Keyboard 2

Kiki Dee - I'VE GOT THE MUSIC IN ME

$\% = 122,000069$

12

12

16

20

26

31

2

37

2

6

48

56

61

69

76

84

91

95

101

109

114

%+

Kiki Dee - I'VE GOT THE MUSIC IN ME

Brass

♩ = 122,000069
56

60

65

2

72

30

104

108

113

%+

Kiki Dee - I'VE GOT THE MUSIC IN ME

Vocals

$\%_- = 122,000069$

13 18

34

3 2

41

15

59

7 3

70

49

Kiki Dee - I'VE GOT THE MUSIC IN ME

Strings

♩ = 122,000069
%-

28 3

36 2

41 2

46 2

53 4

64 2 2 2

75

81

86 6

2

Strings

95

96

99

105

112

116

Kiki Dee - I'VE GOT THE MUSIC IN ME

Keyboard 1

♩ = 122,000069

8

12

16

20

23

26

29

32

36

40

V.S.

V.S.

Keyboard 1

109

111

116

117
