

Kiko e Koko - Rainha do Parana

♩ = 89,999954

Percussion

Jazz Guitar

Jazz Guitar

Kora

Electric Bass

♩ = 89,999954

Pad 3 (Polysynth)

Copyright © 1997 by Airton dos Santos

7

Perc.

J. Gtr.

J. Gtr.

Kora

E. Bass

Pad 3

00:00:17:24
 12.1,00
 ESTROFE 001

11

Perc.

J. Gtr.

J. Gtr.

Kora

E. Bass

Pad 3

quan do che ga_a pri ma ve ra eu dei

15

Perc.

J. Gtr.

xo_a mi nha ta pe ra to da_en fei ta da de flor

J. Gtr.

Kora

E. Bass

Pad 3

19

Perc.

J. Gtr.

a ro sa me faz lem

J. Gtr.

Kora

E. Bass

23

Perc. J. Gtr. J. Gtr. Kora E. Bass Pad 3

brar do por to pa ra na gua_a que le ni nho de a

27

Perc. J. Gtr. J. Gtr. Kora E. Bass Pad 3

mor na i

31

Perc.

J. Gtr.

J. Gtr.

E. Bass

Pad 3

gre ja do ro sil to do ro mei ro pe diu u ma

35

Perc.

J. Gtr.

J. Gtr.

Kora

E. Bass

Pad 3

gra ca_e le_al can cou

39

Perc.

J. Gtr.

J. Gtr.

E. Bass

Pad 3

nao ha na da mais di vi no que_o ros ti nho cris ta

43

Perc.

J. Gtr.

J. Gtr.

Kora

E. Bass

Pad 3

li no da noi te de se re no

47

Perc.

J. Gtr.

J. Gtr.

Kora

E. Bass

Pad 3

00:01:13:01
53.1,00
ESTROFE 002

51

Perc.

J. Gtr.

J. Gtr.

Kora

E. Bass

Pad 3

55

Perc. J. Gtr. J. Gtr. E. Bass Pad 3

59

Perc. J. Gtr. J. Gtr. Kora E. Bass Pad 3

63

67

71

Perc. J. Gtr. J. Gtr. E. Bass Pad 3

76

Perc. J. Gtr. J. Gtr. Kora E. Bass Pad 3

80

Perc. J. Gtr. J. Gtr. E. Bass Pad 3

84

Perc. J. Gtr. J. Gtr. Kora E. Bass Pad 3

89

Perc.

J. Gtr.

J. Gtr.

Kora

E. Bass

Pad 3

00:02:08:08
94.1,00
ESTROFE 003

93

Perc.

J. Gtr.

J. Gtr.

Kora

E. Bass

Pad 3

97

Perc.

J. Gtr.

J. Gtr.

Kora

E. Bass

Pad 3

101

Perc.

J. Gtr.

J. Gtr.

Kora

E. Bass

105

Perc. J. Gtr. J. Gtr. Kora E. Bass Pad 3

109

Perc. J. Gtr. J. Gtr. Kora E. Bass Pad 3

113

Perc. J. Gtr. J. Gtr. E. Bass Pad 3

117

Perc. J. Gtr. J. Gtr. Kora E. Bass Pad 3

121

Perc. J. Gtr. J. Gtr. E. Bass Pad 3

125

Perc. J. Gtr. J. Gtr. Kora E. Bass Pad 3

130

134

138

Perc.

J. Gtr.

J. Gtr.

Kora

E. Bass

Pad 3

142

Perc.

J. Gtr.

J. Gtr.

Kora

E. Bass

146

150

154

Perc.

J. Gtr.

J. Gtr.

E. Bass

Pad 3

00:03:35:25
159.1,03
kok

158

Perc.

J. Gtr.

J. Gtr.

Kora

E. Bass

Pad 3

162 21 ♩ = 89,000

Perc. 

J. Gtr. 

J. Gtr. 

E. Bass 

Pad 3 ♩ = 89,000 

00:03:48:04
 168.1,00
 FINAL

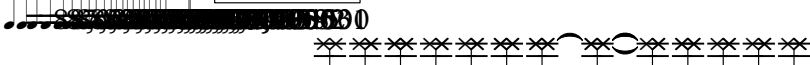
167 

Perc. 

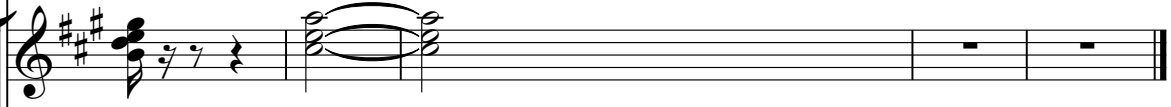
J. Gtr. 

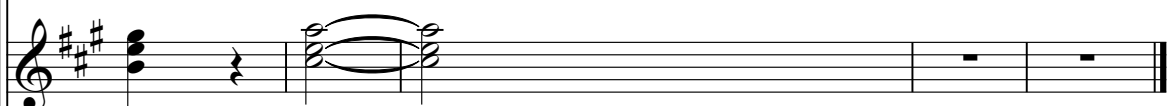
J. Gtr. 

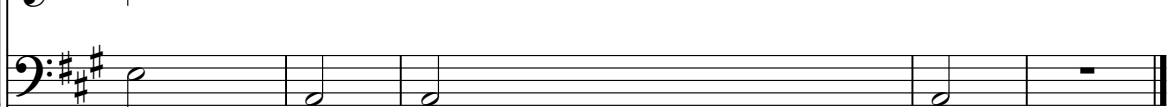
E. Bass 

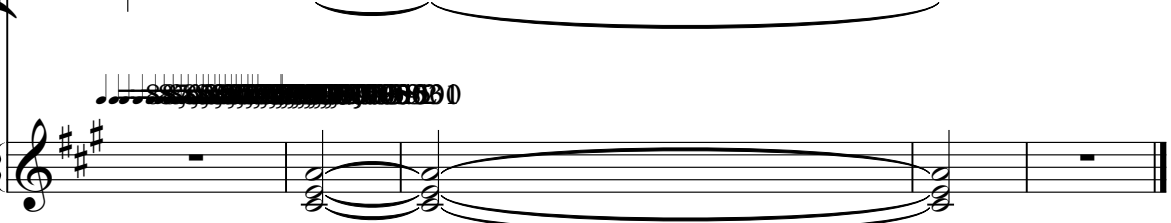
Pad 3 

Kiko e Koko - Rainha do Parana

Percussion

♩ = 89,999954

4

10

16

22

28

34

40

46

52

58

Copyright © 1997 by Airton dos Santos

V.S.

64

70

76

82

88

94

100

106

112

118

124

130

136

142

148

154

160

166

♩ = 89,999954

4

10

quan do che ga_a pri ma ve ra eu dei

15

xo_a mi nha ta pe ra to da_en fei ta da de flor

20

a ro sa me faz lem brar do por to pa ra na

25

gua_a que le ni nho de a mor

30

na i gre ja do ro sil to do ro mei ro pe diu u ma

35

gra ca_e le_al can cou nao ha

40

na da mais di vi no que_o ros ti nho cris ta li no da noi te de se reno

45

51

♩ = 89,999954

4

10

16

22

28

34

40

46

52

58

64

70

76

82

88

94

100

106

112

118

124

130

136

142

148

154

160

165

Kiko e Koko - Rainha do Parana

Kora

♩ = 89,999954

2

8

6

19

5

30

6

6

46

51

6

5

67

6

79

6

90

94

6

5

Copyright © 1997 by Airton dos Santos

109

6

121

6

131

6

142

5

153

6 4 4

Kiko e Koko - Rainha do Parana

Electric Bass

♩ = 89,999954

11

19

27

35

42

50

58

66

74

Copyright © 1997 by Airton dos Santos

V.S.

81

161

165

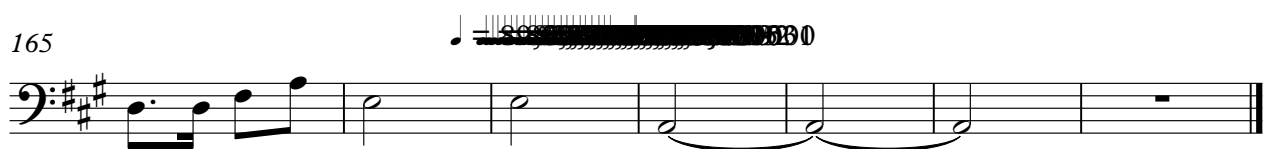

Kiko e Koko - Rainha do Parana

Pad 3 (Polysynth)

♩ = 89,999954

4

15 2 6 2

32 3 4

47 2

59 6 2 3

77 4

91 2 6

107 2 3 4

123

133 2 6

Copyright © 1997 by Airton dos Santos

2

Pad 3 (Polysynth)

148

2 3

160

4 31