

Killer - Instinct

0.0"
1.1,00
Killer Instinct® - Jago's Theme

♩ = 129,000076

Sitar 1 (left)

Sitar 2 (right)

3

Sitar 1 (left)

Sitar 2 (right)

Reverse Cymbal

4

Percussion

Sitar 1 (left)

Sitar 2 (right)

5

Percussion

Sitar 1 (left)

Sitar 2 (right)

6

Percussion

Sitar 1 (left)

Sitar 2 (right)

Synth Bass 1

7

Percussion

Sitar 1 (left)

Sitar 2 (right)

Synth Bass 1

8

Percussion

Sitar 1 (left)

Sitar 2 (right)

Synth Bass 1

9

Percussion

Sitar 1 (left)

Sitar 2 (right)

Synth Bass 1

10

Percussion

Sitar 1 (left)

Sitar 2 (right)

Synth Bass 1

11

Percussion

Sitar 1 (left)

Sitar 2 (right)

Synth Bass 1

12

Percussion

Sitar 1 (left)

Sitar 2 (right)

Synth Bass 1

13

Percussion

Sitar 1 (left)

Sitar 2 (right)

Synth Bass 1

Reverse Cymbal

14

Soprano Sax

Percussion

Synth Bass 1

Synth Strings

15

Soprano Sax

Percussion

Synth Bass 1

Synth Strings

16

Soprano Sax

Percussion

Synth Bass 1

Synth Strings

29.7"
17.1,00
Sequenced by Kati-Mage (rodney@inetnebr.com)

17

Soprano Sax

Percussion

Synth Bass 1

Synth Strings

18

Soprano Sax

Percussion

Synth Bass 1

Synth Strings

19

Soprano Sax

Percussion

Synth Bass 1

Synth Strings

20

Soprano Sax

Percussion

Synth Bass 1

Synth Strings

21

Soprano Sax

Percussion

22

23

24

Bottle Blow

Soprano Sax

Percussion

Sitar 1 (left)

Sitar 2 (right)

Synth Bass 1

Synth Strings

Space Vox

25

Soprano Sax

Percussion

Sitar 1 (left)

Sitar 2 (right)

Synth Bass 1

Synth Strings

26

Soprano Sax

Percussion

Sitar 1 (left)

Sitar 2 (right)

Synth Bass 1

Synth Strings

27

Soprano Sax

Percussion

Sitar 1 (left)

Sitar 2 (right)

Synth Bass 1

Synth Strings

28

Bottle Blow

Soprano Sax

Percussion

Sitar 1 (left)

Sitar 2 (right)

Synth Bass 1

Synth Strings

Space Vox

30

Percussion

Sitar 1 (left)

Sitar 2 (right)

Koto

Synth Bass 1

Ice Rain

31

32

33

34

35

36

37

Percussion

Sitar 1 (left)

Sitar 2 (right)

Koto

Synth Bass 1

Ice Rain

38

Percussion

Sitar 1 (left)

Sitar 2 (right)

Synth Bass 1

39

Percussion

Synth Bass 1

40

Percussion

Synth Bass 1

41

Percussion

Synth Bass 1

42

Soprano Sax

Percussion

Sitar 1 (left)

Sitar 2 (right)

Synth Bass 1

Synth Strings

43

Soprano Sax

Percussion

Sitar 1 (left)

Sitar 2 (right)

Synth Bass 1

Synth Strings

44

Bottle Blow

Soprano Sax

Percussion

Sitar 1 (left)

Sitar 2 (right)

Synth Bass 1

Synth Strings

Space Vox

45

Soprano Sax

Percussion

Sitar 1 (left)

Sitar 2 (right)

Synth Bass 1

Synth Strings

46

Soprano Sax

Percussion

Sitar 1 (left)

Sitar 2 (right)

Synth Bass 1

Synth Strings

47

Soprano Sax

Percussion

Sitar 1 (left)

Sitar 2 (right)

Synth Bass 1

Synth Strings

48

Bottle Blow

Soprano Sax

Percussion

Sitar 1 (left)

Sitar 2 (right)

Synth Bass 1

Synth Strings

Space Vox

50

Percussion

Synth Bass 1

51

Percussion

Synth Bass 1

52

Percussion

Synth Bass 1

53

Percussion

Synth Bass 1

54

Percussion

Acoustic Grand Piano

Synth Bass 1

Bright Acoustic Piano

56

Percussion

Acoustic Grand Piano

Synth Bass 1

Bright Acoustic Piano

58

Soprano Sax

Percussion

Sitar 1 (left)

Sitar 2 (right)

Acoustic Grand Piano

Synth Bass 1

Bright Acoustic Piano

59

Soprano Sax

Percussion

Acoustic Grand Piano

Synth Bass 1

Bright Acoustic Piano

60 

61 

62

Soprano Sax

Percussion

Sitar 1 (left)

Sitar 2 (right)

Choir Aahs

Acoustic Grand Piano

Synth Bass 1

Bright Acoustic Piano

63

Soprano Sax

Percussion

Choir Aahs

Acoustic Grand Piano

Synth Bass 1

Bright Acoustic Piano

64 **b**

Soprano Sax

Percussion

Sitar 1 (left)

Sitar 2 (right)

Choir Aahs

Acoustic Grand Piano

Synth Bass 1

Bright Acoustic Piano

65 **b**

Soprano Sax

Percussion

Choir Aahs

Acoustic Grand Piano

Synth Bass 1

Bright Acoustic Piano

66

Soprano Sax

Percussion

Sitar 1 (left)

Sitar 2 (right)

Choir Aahs

Acoustic Grand Piano

Synth Bass 1

Bright Acoustic Piano

67

Soprano Sax

Percussion

Choir Aahs

Acoustic Grand Piano

Synth Bass 1

Bright Acoustic Piano

68

Soprano Sax

Percussion

Sitar 1 (left)

Sitar 2 (right)

Choir Aahs

Acoustic Grand Piano

Synth Bass 1

Bright Acoustic Piano

69

Soprano Sax

Percussion

Sitar 1 (left)

Choir Aahs

Acoustic Grand Piano

Synth Bass 1

Reverse Cymbal

Bright Acoustic Piano

71

Percussion

Sitar 1 (left)

Sitar 2 (right)

Koto

Synth Bass 1

Ice Rain

72

Percussion

Sitar 1 (left)

Sitar 2 (right)

Koto

Synth Bass 1

Ice Rain

73

Percussion

Sitar 1 (left)

Sitar 2 (right)

Koto

Synth Bass 1

Ice Rain

74

75

76

77

78

Percussion

Sitar 1 (left)

Sitar 2 (right)

Koto

Synth Bass 1

Ice Rain

79

Percussion

Sitar 1 (left)

Sitar 2 (right)

Synth Bass 1

80

Percussion

Sitar 1 (left)

Sitar 2 (right)

Synth Bass 1

81

Percussion

Sitar 1 (left)

Sitar 2 (right)

Synth Bass 1

82

Percussion

Sitar 1 (left)

Sitar 2 (right)

Synth Bass 1

Reverse Cymbal

83

Soprano Sax

Percussion

Sitar 1 (left)

Sitar 2 (right)

Synth Bass 1

Synth Strings

84

Soprano Sax

Percussion

Sitar 1 (left)

Sitar 2 (right)

Synth Bass 1

Synth Strings

85

Bottle Blow

Soprano Sax

Percussion

Sitar 1 (left)

Sitar 2 (right)

Synth Bass 1

Synth Strings

Space Vox

86

Soprano Sax

Percussion

Sitar 1 (left)

Sitar 2 (right)

Synth Bass 1

Synth Strings

87

Soprano Sax

Percussion

Sitar 1 (left)

Sitar 2 (right)

Synth Bass 1

Synth Strings

88

Soprano Sax

Percussion

Sitar 1 (left)

Sitar 2 (right)

Synth Bass 1

Synth Strings

89

Bottle Blow

Soprano Sax

Percussion

Sitar 1 (left)

Sitar 2 (right)

Synth Bass 1

Synth Strings

Space Vox

91

92

93

94

95

96

97

98

99

Soprano Sax

Percussion

Synth Bass 1

String Ensemble 1

100

Soprano Sax

Percussion

Synth Bass 1

String Ensemble 1

101

Soprano Sax

Percussion

Synth Bass 1

String Ensemble 1

102

Soprano Sax

Percussion

Synth Bass 1

String Ensemble 1

103

Soprano Sax

Percussion

Synth Bass 1

String Ensemble 1

104

Soprano Sax

Percussion

Synth Bass 1

String Ensemble 1

105

Soprano Sax

Percussion

Synth Bass 1

String Ensemble 1

106

Soprano Sax

Percussion

Synth Bass 1

String Ensemble 1

107

Soprano Sax

Percussion

Sitar 1 (left)

Sitar 2 (right)

Choir Aahs

Acoustic Grand Piano

Synth Bass 1

Bright Acoustic Piano

108

Soprano Sax

Percussion

Choir Aahs

Acoustic Grand Piano

Synth Bass 1

Bright Acoustic Piano

109 *b*

Soprano Sax

Percussion

Sitar 1 (left)

Sitar 2 (right)

Choir Aahs

Acoustic Grand Piano

Synth Bass 1

Bright Acoustic Piano

110 *b*

Soprano Sax

Percussion

Choir Aahs

Acoustic Grand Piano

Synth Bass 1

Bright Acoustic Piano

111

Soprano Sax

Percussion

Sitar 1 (left)

Sitar 2 (right)

Choir Aahs

Acoustic Grand Piano

Synth Bass 1

Bright Acoustic Piano

112

Soprano Sax

Percussion

Choir Aahs

Acoustic Grand Piano

Synth Bass 1

Bright Acoustic Piano

113 

114 

115

Soprano Sax

Percussion

Sitar 1 (left)

Sitar 2 (right)

Choir Aahs

Acoustic Grand Piano

Synth Bass 1

Bright Acoustic Piano

116

Soprano Sax

Percussion

Choir Aahs

Acoustic Grand Piano

Synth Bass 1

Bright Acoustic Piano

117 *b*

Soprano Sax

Percussion

Sitar 1 (left)

Sitar 2 (right)

Choir Aahs

Acoustic Grand Piano

Synth Bass 1

Bright Acoustic Piano

118 *b*

Soprano Sax

Percussion

Choir Aahs

Acoustic Grand Piano

Synth Bass 1

Bright Acoustic Piano

119

Soprano Sax

Percussion

Sitar 1 (left)

Sitar 2 (right)

Choir Aahs

Acoustic Grand Piano

Synth Bass 1

Bright Acoustic Piano

120

Soprano Sax

Percussion

Choir Aahs

Acoustic Grand Piano

Synth Bass 1

Bright Acoustic Piano

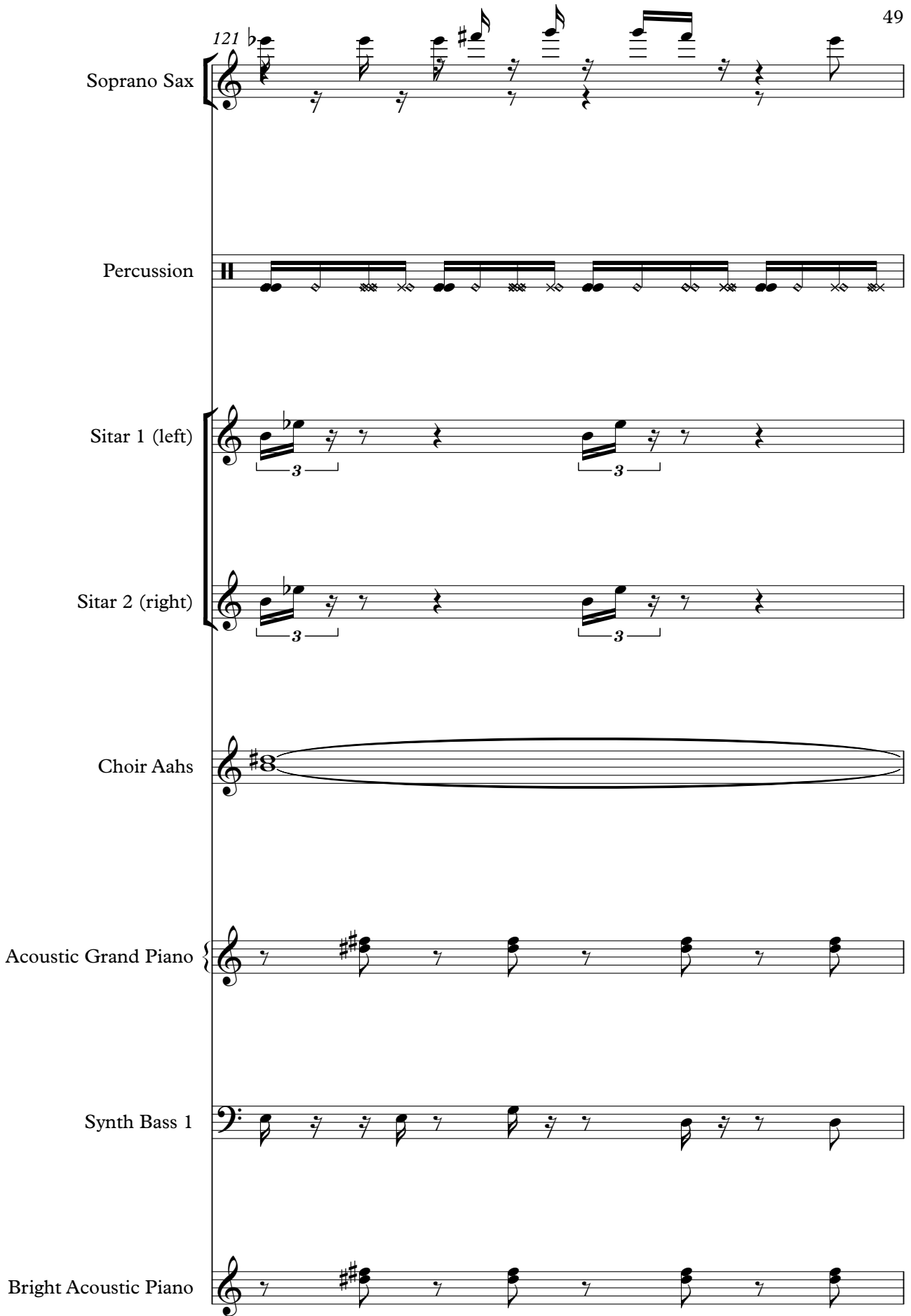
121 

Soprano Sax

Percussion

Sitar 1 (left)

Sitar 2 (right)

Choir Aahs

Acoustic Grand Piano

Synth Bass 1

Bright Acoustic Piano

122

123

124

Bottle Blow

Killer - Instinct

♩ = 129,000076

23 3

29

15 3

49

36 3

89

36

Killer - Instinct

Soprano Sax

♩ = 129,000076

13

16

18

20

23

26

29

12

43

46

48

8

Soprano Sax

58

60

62

64

66

68

83

86

89

99

Soprano Sax

Killer - Instinct

Percussion

♩ = 129,000076

3

5

7

9

11

13

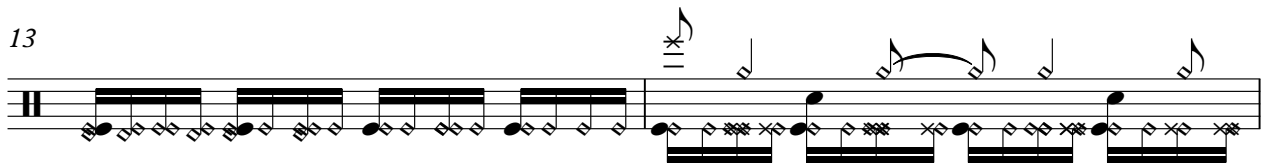

15

17

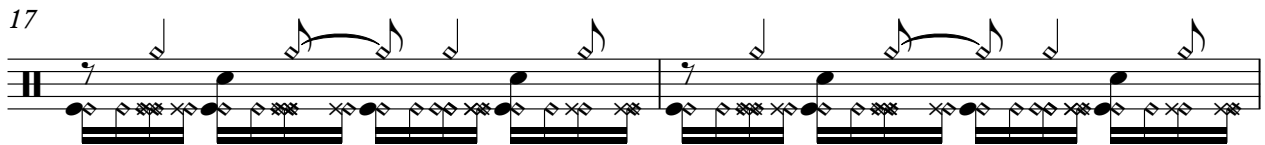

19

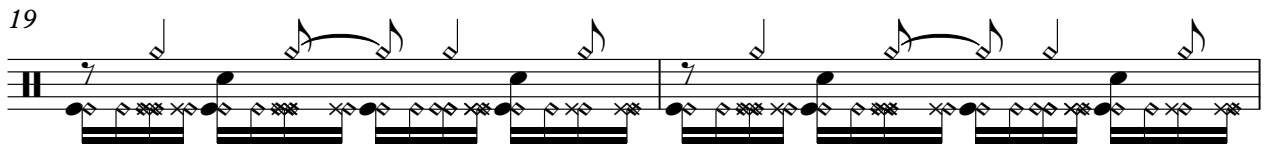

21

V.S.

Percussion

23

25

27

29

31

33

35

37

39

41

Percussion

43

45

47

49

51

53

55

57

59

61

V.S.

63

65

67

69

71

73

75

77

79

81

Percussion

83

85

87

89

91

93

95

97

99

101

103

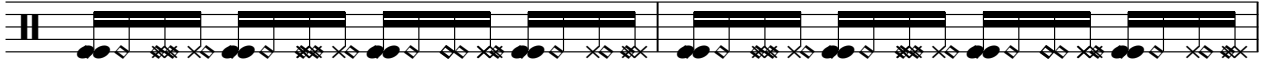

105

107

109

111

113

115

117

119

121

Percussion

123

Killer - Instinct

Sitar 1 (left)

♩ = 129,000076

4

6

8

10

12

8

22

26

30

32

V.S.

Sitar 1 (left)

34

36

39

46

50

62

67

71

73

75

77

79

81

84

88

92

94

96

98

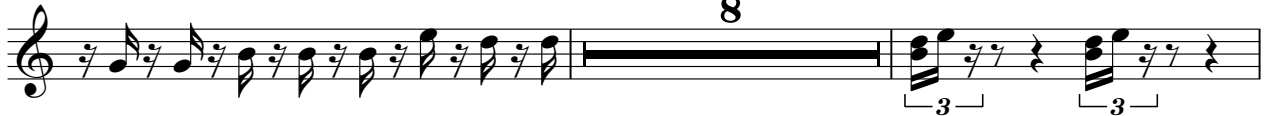

108

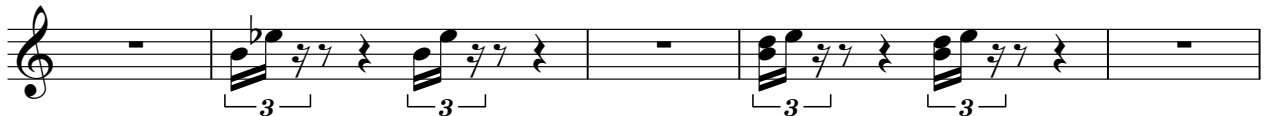

113

118

123

Killer - Instinct

Sitar 2 (right)

♩ = 129,000076

V.S.

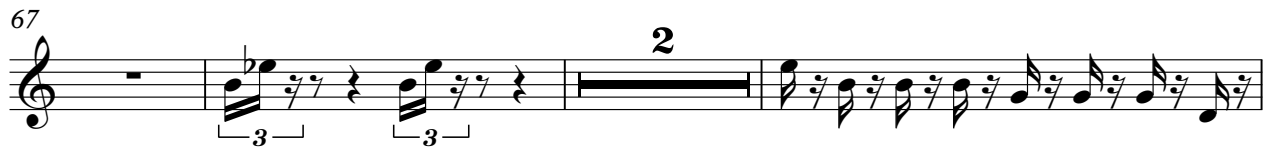

78

80

82

86

90

93

95

97

107

112

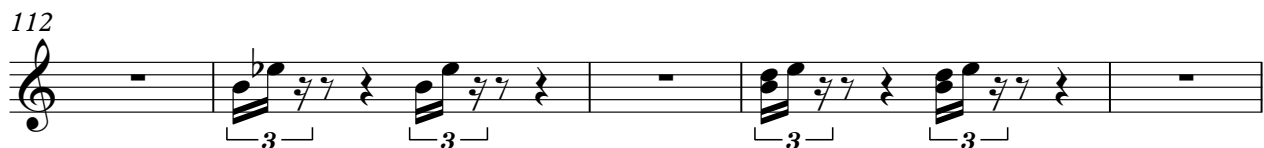

4

Sitar 2 (right)

117

120

Koto

Killer - Instinct

♩ = 129,000076

29

33

38

74

79

94

97

27

Choir Aahs

Killer - Instinct

♩ = 129,000076

61

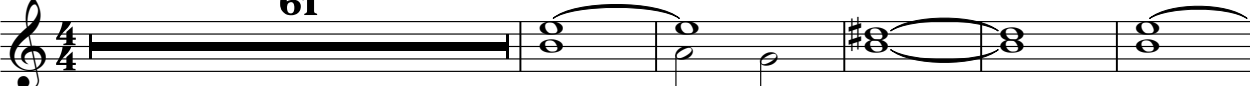

67

37

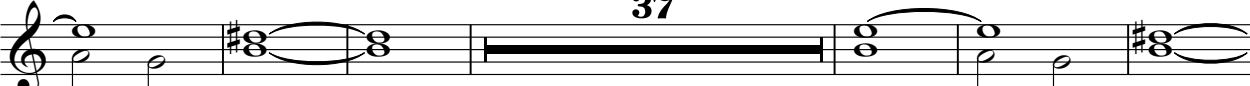

110

117

3

♩ = 129,000076

53

56

60

64

68

37

108

112

116

120

3

Synth Bass 1

Killer - Instinct

♩ = 129,000076
5

V.S.

40

43

46

49

52

55

58

61

64

67

71

77

81

84

87

90

95

101

107

110

V.S.

113

116

119

121

3

Reverse Cymbal

Killer - Instinct

♩ = 129,000076

2 9 56

70

11 39

122

Synth Strings

Killer - Instinct

♩ = 129,000076

13

17

21

26

30

12

45

49

33

85

89

35

Ice Rain

Killer - Instinct

♩ = 129,000076

29

33

38

33

74

79

12

94

97

27

♩ = 129,000076

23 3

29

15 3

49

36 3

89

36

String Ensemble 1

Killer - Instinct

♩ = 129,000076

98

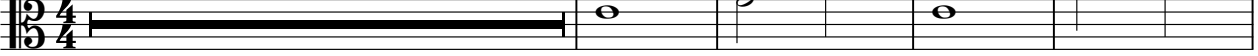

103

19

Bright Acoustic Piano

Killer - Instinct

♩ = 129,000076

53

56

60

64

68

37

108

112

116

120

3