

# Kim Wilde - Keep Me Hanging On

♩ = 127,000252

Marimba

♩ = 127,000252

Marimba

4

Marimba

Synth 1

Marimba

6

Marimba

Synth 1

Marimba

7

Marimba

Synth 1

Marimba

8

Drums (1)

Marimba

Synth 1

Clav

Marimba

9

Drums (1)

Drums (2)

Marimba

Synth 1

Marimba

11

Drums (1)

Drums (2)

Marimba

Synth 1

lyrics

Marimba

12

Drums (1)

Drums (2)

Marimba

Synth 1

Clav

Bass Syn

lyrics

Marimba

13

Drums (1)

Drums (2)

Marimba

Synth 1

Guitar 2

Bass Syn

lyrics

Marimba

15

Drums (1)

Drums (2)

Marimba

Synth 1

Guitar 2

Bass Syn

lyrics

Marimba

16

Drums (1)

Drums (2)

Marimba

Synth 1

Guitar 2

Bass Syn

lyrics

Marimba

17

18

Drums (1)

Drums (2)

Marimba

Synth 1

Guitar 2

Bass Syn

lyrics

Marimba

19

Drums (1)

Drums (2)

Marimba

Synth 1

Guitar 2

Bass Syn

lyrics

Marimba

20

21

23

24

25

Drums (2)

Drums (1)

Drums (2)

Drums (3)

Marimba

Synth 1

Guitar 1

Bass Syn

Brass

lyrics

Marimba

Detailed description of the musical score: The score is for measures 25-28. It features a key signature of one sharp (F#). The drum parts include a snare drum (Drums 1) with a steady quarter-note pattern, a hi-hat (Drums 2) with a pattern of eighth notes, and a cymbal (Drums 3) with a single hit at the start of measure 25. The Marimba part in the upper section has a melodic line with eighth notes and rests. Synth 1 and Guitar 1 play a sustained chord of F#4, C#5, and G#5. The Bass Syn part has a melodic line with eighth notes. The Brass part has a melodic line with eighth notes and rests. The lyrics part has a melodic line with eighth notes and rests. The Marimba part in the lower section has a melodic line with eighth notes and rests.

26

27

Drums (2)

Drums (1)

Drums (2)

Marimba

Synth 1

Guitar 1

Bass Syn

lyrics

Marimba

28

Drums (2)

Drums (1)

Drums (2)

Marimba

Synth 1

Guitar 1

Bass Syn

lyrics

Marimba

Detailed description of the musical score: The score is for measures 28-31. It features nine staves. The top three staves are for drums: 'Drums (2)' has a snare drum on measure 28, a hi-hat on 29, and a snare on 30; 'Drums (1)' has a steady quarter-note pattern; the second 'Drums (2)' has a pattern of eighth notes marked with 'x'. The 'Marimba' staff (bass clef) has a melodic line with eighth notes and rests. 'Synth 1' and 'Guitar 1' (treble clef) play a sustained chord of F#4, A4, and C#5. 'Bass Syn' (bass clef) has a bass line with notes G2, B1, D2, F#2, G2, B1, D2, F#2. The 'lyrics' staff has the notes 'G' and 'A' on measure 28, followed by a phrase on measure 29. The bottom 'Marimba' staff (treble clef) has a complex rhythmic pattern with eighth and sixteenth notes.

29

Drums (2)

Drums (1)

Drums (2)

Marimba

Synth 1

Guitar 1

Bass Syn

lyrics

Marimba

31

32

33

34

- Marimba**: Two staves. The top staff is in bass clef and shows a melodic line with eighth notes and rests. The bottom staff is in bass clef and shows a steady eighth-note pattern.
- Synth 1**: A single staff in treble clef showing two chords: a G major chord (G, B, D) and a G# major chord (G#, B, D#).
- Bass Syn**: A single staff in bass clef showing a steady eighth-note pattern.
- lyrics**: A single staff in treble clef showing a melodic line with eighth notes and rests.
- Marimba**: A single staff in treble clef showing a melodic line with eighth notes and rests.

36

37

Drums (2)

Drums (1)

Drums (2)

Perc (1)

Marimba

Synth 1

Guitar 2

Bass Syn

lyrics

Marimba

39

40

Drums (2)

Drums (1)

Drums (2)

Perc (1)

Marimba

Synth 1

Guitar 2

Bass Syn

lyrics

Marimba

41

42

- Marimba**: A single staff in bass clef with a double bar line at the start, followed by a sequence of notes including sharps, naturals, and a flat.
- Synth 1**: A single staff in treble clef with a double bar line at the start, followed by a chord of four notes.
- Bass Syn**: A single staff in bass clef with a double bar line at the start, followed by a sequence of notes.
- lyrics**: A single staff in treble clef with a double bar line at the start, followed by a sequence of notes.
- Marimba**: A single staff in treble clef with a double bar line at the start, followed by a sequence of notes.

43

44

Drums (2)

Drums (1)

Drums (2)

Perc (1)

Marimba

Synth 1

Guitar 2

Bass Syn

Brass

lyrics

Marimba

45

47

Drums (2)

Drums (1)

Drums (2)

Marimba

Synth 1

Guitar 1

Bass Syn

lyrics

Marimba

48

49

Drums (2)

Drums (1)

Drums (2)

Marimba

Synth 1

Guitar 1

Bass Syn

lyrics

Marimba

51

Drums (2)

Drums (1)

Drums (2)

Marimba

Synth 1

Guitar 1

Bass Syn

lyrics

Marimba

I'm a man

52

53

55

56

Drums (2)

Drums (1)

Drums (2)

Marimba

Synth 1

Guitar 1

Bass Syn

Brass

lyrics

Marimba

57

58

60

Drums (2)

Drums (1)

Drums (2)

Perc (1)

Marimba

Synth 1

Guitar 2

Bass Syn

lyrics

Marimba

Detailed description of the musical score: The score is for page 44, starting at measure 60. It features ten staves. The top staff is labeled 'Drums (2)' and shows a snare drum hit at the beginning of measure 60, followed by a half note. The second staff is 'Drums (1)', showing a steady quarter-note pattern. The third staff is another 'Drums (2)', showing a pattern of eighth notes with 'x' marks above them. The fourth staff is 'Perc (1)', showing a pattern of eighth notes with beams. The fifth staff is 'Marimba' in bass clef, showing a melodic line with a key signature of one sharp (F#). The sixth staff is 'Synth 1', which is mostly empty with a key signature change to two sharps (D# and F#) indicated. The seventh staff is 'Guitar 2', showing a steady eighth-note pattern. The eighth staff is 'Bass Syn', showing a pattern of quarter notes. The ninth staff is 'lyrics', showing a few notes and a rest. The tenth staff is 'Marimba' in treble clef, showing a melodic line with a key signature of one sharp (F#).

61

63

65

Drums (1)

Drums (2)

Perc (2)

Synth 1

Clav

Bass Syn

lyrics

67

Drums (2)

Drums (1)

Drums (2)

Drums (3)

Perc (1)

Marimba

Synth 1

Guitar 1

Clav

Bass Syn

lyrics

Marimba

69

Drums (2)

Drums (1)

Drums (2)

Perc (1)

Marimba

Synth 1

Guitar 1

Clav

Bass Syn

lyrics

Marimba

70

Drums (2)

Drums (1)

Drums (2)

Perc (1)

Marimba

Synth 1

Guitar 1

Clav

Bass Syn

lyrics

Marimba

71

72

Drums (2)

Drums (1)

Drums (2)

Perc (1)

Marimba

Synth 1

Guitar 1

Clav

Bass Syn

lyrics

Marimba

73

The musical score consists of the following parts:

- Drums (2)**: Top staff, featuring a snare drum hit at the beginning and a single note on a higher drum.
- Drums (1)**: Second staff, featuring a steady quarter-note rhythm.
- Drums (2)**: Third staff, featuring a series of 'x' marks representing cymbal hits.
- Perc (1)**: Fourth staff, featuring a rhythmic pattern of eighth notes.
- Marimba**: Fifth staff, featuring a melodic line in bass clef with various intervals and rests.
- Synth 1**: Sixth staff, featuring a sustained chord in treble clef.
- Clav**: Eighth staff, featuring a melodic line in bass clef with various intervals and rests.
- Bass Syn**: Ninth staff, featuring a melodic line in bass clef with various intervals and rests.
- lyrics**: Tenth staff, featuring a melodic line in treble clef with a few notes.
- Marimba**: Eleventh staff, featuring a melodic line in treble clef with various intervals and rests.

74

Drums (2)

Drums (1)

Drums (2)

Perc (1)

Marimba

Synth 1

Guitar 1

Clav

Bass Syn

lyrics

Marimba

and

and

75

76

Drums (2)

Drums (1)

Drums (2)

Drums (3)

Perc (1)

Marimba

Synth 1

Guitar 1

Clav

Bass Syn

lyrics

Marimba

77

Drums (2)

Drums (1)

Drums (2)

Perc (1)

Marimba

Synth 1

Guitar 1

Clav

Bass Syn

lyrics

Marimba

78

Drums (2)

Drums (1)

Drums (2)

Perc (1)

Marimba

Synth 1

Guitar 1

Clav

Bass Syn

lyrics

Marimba

I'm a little bit of a dreamer

79

- lyrics:** Features a vocal line with a few notes and rests.

80

Drums (2)

Drums (1)

Drums (2)

Drums (3)

Perc (1)

Marimba

Synth 1

Guitar 1

Bass Syn

lyrics

Marimba

82

83

Drums (2)

Drums (1)

Drums (2)

Perc (1)

Marimba

Synth 1

Guitar 1

Bass Syn

Brass

lyrics

Marimba

84

The musical score consists of the following parts:

- Drums (2)**: A single note on a high staff.
- Drums (1)**: A sequence of quarter notes on a high staff.
- Drums (2)**: A sequence of eighth notes marked with 'x' on a high staff.
- Drums (3)**: A single note on a high staff.
- Perc (1)**: A sequence of eighth notes on a high staff.
- Marimba**: A sequence of eighth notes on a low staff.
- Synth 1**: A long, sustained note on a high staff.
- Bass Syn**: A sequence of quarter notes on a low staff.
- Brass**: A sequence of quarter notes on a high staff.
- lyrics**: A sequence of quarter notes on a high staff.
- Marimba**: A sequence of eighth notes on a high staff.

85

Drums (2)

Drums (1)

Drums (2)

Perc (1)

Marimba

Synth 1

Guitar 2

Bass Syn

lyrics

Marimba

The night is young

87

88

90

91

Drums (2)

Drums (1)

Drums (2)

Perc (1)

Marimba

Synth 1

Guitar 1

Guitar 2

Bass Syn

lyrics

Marimba

Detailed description of the musical score: The score is for measures 91-94. It features a variety of instruments. Drums (2) has a simple pattern with a snare drum on the first beat and a bass drum on the third and fourth beats. Drums (1) has a steady quarter-note pattern. Perc (1) has a complex rhythmic pattern with eighth and sixteenth notes. Marimba (top) has a melodic line with eighth and sixteenth notes. Synth 1 has a sustained chord with a key signature change to one sharp (F#). Guitar 1 has a few notes on the first and fourth beats. Guitar 2 has a steady eighth-note pattern. Bass Syn has a simple bass line with quarter notes. lyrics has a vocal line starting with a quarter note on the first beat. Marimba (bottom) has a melodic line with eighth and sixteenth notes.

92

93

94

Drums (2)

Drums (1)

Drums (2)

Perc (1)

Marimba

Synth 1

Guitar 1

Bass Syn

lyrics

Marimba

95

Drums (2)

Drums (1)

Drums (2)

Perc (1)

Marimba

Synth 1

Guitar 1

Bass Syn

Brass

lyrics

Marimba

96

The musical score consists of the following parts:

- Marimba**: A single staff in bass clef showing a melodic line with eighth notes and rests.
- Synth 1**: A single staff in treble clef showing a chordal accompaniment.
- Bass Syn**: A single staff in bass clef showing a melodic line with eighth notes.
- Brass**: A single staff in treble clef showing a melodic line with eighth notes.
- Marimba**: A single staff in treble clef showing a melodic line with eighth notes.

98

Drums (2)

Drums (1)

Drums (2)

Perc (1)

Marimba

Synth 1

Guitar 1

Bass Syn

lyrics

Marimba

99

100

Drums (2)

Drums (1)

Drums (2)

Perc (1)

Marimba

Synth 1

Guitar 1

Bass Syn

lyrics

Marimba

102

103

- Drums (2)**: A drum set part with a snare drum on the first beat, followed by a pattern of eighth notes.
- Drums (1)**: A drum set part with a snare drum on the first beat, followed by a pattern of eighth notes.
- Drums (2)**: A second drum set part with a snare drum on the first beat, followed by a pattern of eighth notes.
- Perc (1)**: A percussion part with a snare drum on the first beat, followed by a pattern of eighth notes.
- Marimba**: A marimba part in bass clef, starting with a series of eighth notes and then moving to a pattern of eighth notes.
- Synth 1**: A synthesizer part in treble clef, starting with a series of eighth notes and then moving to a pattern of eighth notes.
- Bass Syn**: A bass synthesizer part in bass clef, starting with a series of eighth notes and then moving to a pattern of eighth notes.
- lyrics**: A lyrics part in treble clef, starting with a series of eighth notes and then moving to a pattern of eighth notes.
- Marimba**: A second marimba part in treble clef, starting with a series of eighth notes and then moving to a pattern of eighth notes.

104

106

107

108

- Marimba**: A single staff in bass clef showing a melodic line with eighth notes and rests.
- Synth 1**: A single staff in treble clef showing a sustained chord.
- Bass Syn**: A single staff in bass clef showing a melodic line with eighth notes.
- lyrics**: A single staff in treble clef showing the vocal line.
- Marimba**: A single staff in treble clef showing a melodic line with eighth notes.

110

111

112

The musical score consists of the following parts:

- Marimba**: A single staff in bass clef, containing a melodic line with eighth notes and rests.
- Synth 1**: A single staff in treble clef, containing a sustained chord.
- Bass Syn**: A single staff in bass clef, containing a melodic line with eighth notes.
- lyrics**: A single staff in treble clef, containing a vocal line with lyrics.
- Marimba**: A single staff in treble clef, containing a melodic line with eighth notes.

114

115

116

Drums (2)

Drums (1)

Drums (2)

Perc (1)

Marimba

Synth 1

Guitar 1

Clav

Bass Syn

lyrics

Marimba

117

The musical score consists of the following parts:

- Drums (2)**: Features a snare drum pattern with a half note followed by a quarter note.
- Drums (1)**: Features a bass drum pattern with a half note followed by a quarter note.
- Drums (2)**: Features a hi-hat pattern with eighth notes.
- Perc (1)**: Features a maraca pattern with eighth notes.
- Marimba**: Features a melodic line in the bass clef with eighth notes and rests.
- Synth 1**: Features a sustained chord in the treble clef.
- Clav**: Features a melodic line in the treble clef with eighth notes and rests.
- Bass Syn**: Features a melodic line in the bass clef with eighth notes and rests.
- lyrics**: Features a vocal line in the treble clef with lyrics.
- Marimba**: Features a melodic line in the treble clef with eighth notes and rests.

118

119

Drums (2)

Drums (1)

Drums (2)

Perc (1)

Marimba

Synth 1

Guitar 1

Clav

Bass Syn

Brass

lyrics

Marimba

120

- Drums (3):** Features a cymbal pattern with a single note marked with a circled 'x'.

121

122

123

124

- Drums (3):** Features a single cymbal hit.

125

126

127

128

The musical score consists of the following parts:

- Drums (3):** Features a single cymbal hit at the beginning.

129

Drums (2)

Drums (1)

Drums (2)

Perc (1)

Marimba

Synth 1

Guitar 1

Clav

Bass Syn

Marimba

130

131

132

133

134

135

The musical score consists of the following parts:

- Drums (2)**: Features a snare drum pattern with eighth notes and a tom pattern with sixteenth notes.
- Drums (1)**: Features a bass drum pattern with quarter notes.
- Drums (1)**: Features a hi-hat pattern with eighth notes.
- Drums (2)**: Features a cymbal pattern with eighth notes.
- Drums (3)**: Features a snare drum pattern with quarter notes.
- Perc (1)**: Features a tom pattern with eighth notes.
- Perc (2)**: Features a snare drum pattern with quarter notes.
- Marimba**: Features a melodic line in the bass clef with eighth notes and a rhythmic pattern in the treble clef.
- Synth 1**: Features a melodic line in the treble clef with eighth notes.
- Clav**: Features a melodic line in the treble clef with eighth notes.
- Bass Syn**: Features a melodic line in the bass clef with eighth notes.
- Brass**: Features a melodic line in the treble clef with eighth notes.
- lyrics**: Features a melodic line in the treble clef with eighth notes.
- Marimba**: Features a melodic line in the treble clef with eighth notes.

Drums (2)

Kim Wilde - Keep Me Hanging On

♩ = 127,000252

**19**

24

30

36

42

48

54

59 **3**

126

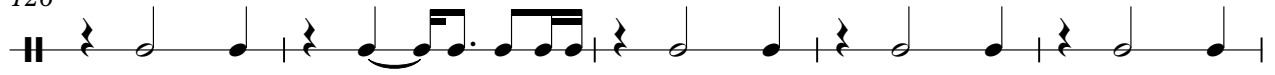

131

# Kim Wilde - Keep Me Hanging On

## Drums (1)

♩ = 127,000252  
8

13

19

25

31

37

43

49

55

61

V.S.

2

# Drums (1)

67

73

79

85

91

97

103

109

115

121

127

132

Drums (1)

Kim Wilde - Keep Me Hanging On

♩ = 127,000252

**7** **127**

# Kim Wilde - Keep Me Hanging On

## Drums (2)

♩ = 127,000252

8

8

11

11

14

14

17

17

20

20

23

23

26

26

29

29

32

32

35

35

V.S.

2

Drums (2)

38

41

44

47

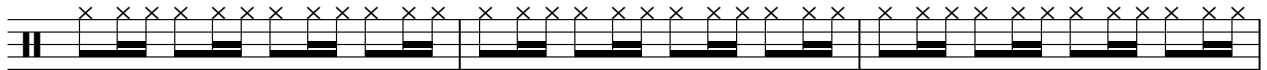

50

53

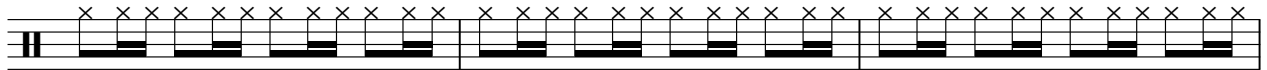

56

59

62

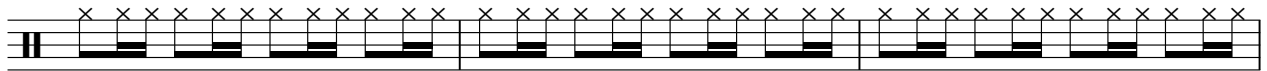

65

68

71

74

77

80

83

86

89

92

95

V.S.

98

101

104

107

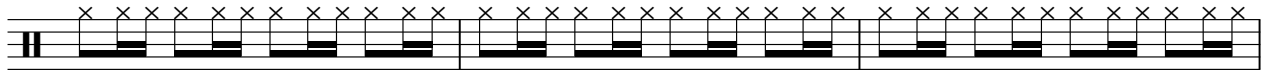

110

113

116

119

122

125

128

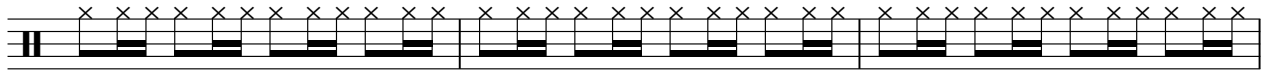

131

134

Drums (3)

Kim Wilde - Keep Me Hanging On

♩ = 127,000252

24 7 11

45 11 6 3

69 7 3 3

85 11 7 7

113 7 3 3

128 3 3

Perc (1)

Kim Wilde - Keep Me Hanging On

♩ = 127,000252

32

35

38

41

44

12

58

61

5

Perc (1)

68

70

72

74

76

78

80

82

84

86

88

90

92

94

96

98

100

102

104

106

108

110

112

114

116

118

120

122

124

126

128

130

132

134

Perc (2)

Kim Wilde - Keep Me Hanging On

♩ = 127,000252

**64**      **70**

Marimba

Kim Wilde - Keep Me Hanging On

♩ = 127,000252

4

6

8

10

12

14

16

18

V.S.

20

22

24

26

28

30

32

34

36

38

40

42

44

46

48

50

52

54

56

58

60

62

68

70

72

74

76

78

80

82

84

86

88

90

92

94

96

98

100

102

V.S.

104

106

108

110

112

114

116

118

120

122

124

126

128

130

132

134

# Kim Wilde - Keep Me Hanging On

Synth 1

♩ = 127,000252

4

11

18

25

33

42

50

58

66

74

V.S.

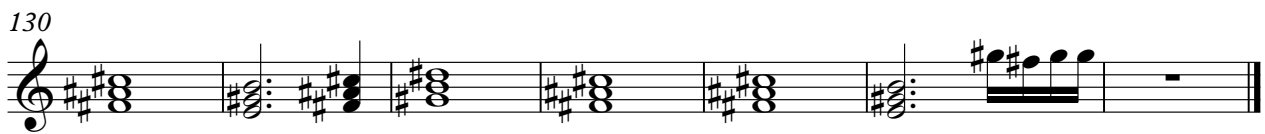
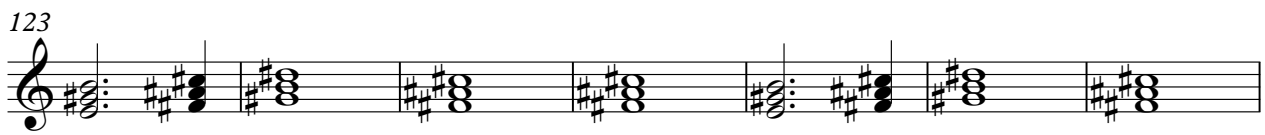
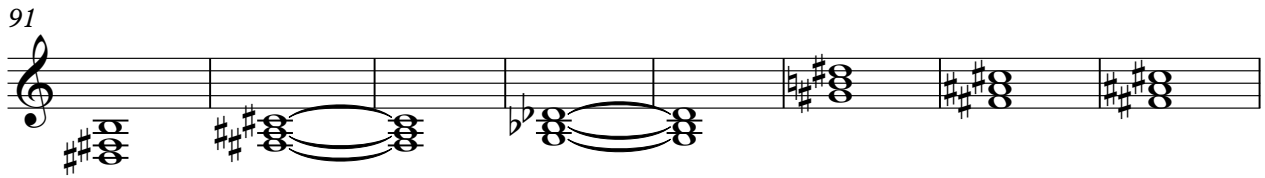
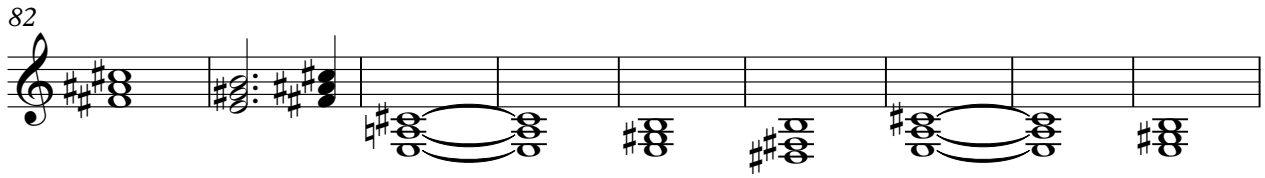

Guitar 1

Kim Wilde - Keep Me Hanging On

♩ = 127,000252

20

26

33

12

51

57

11

74

80

7

91

99

106

113

120

127

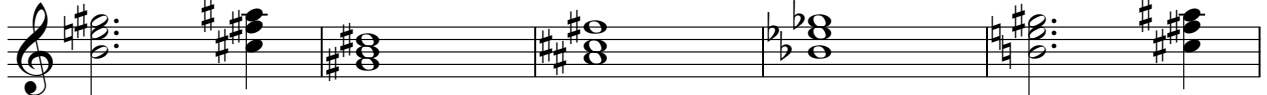

132

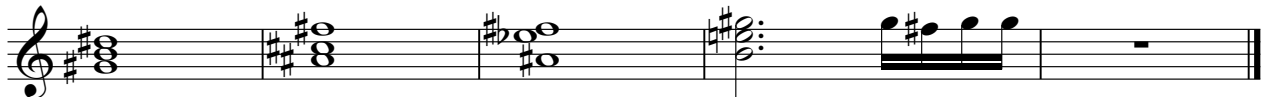

# Kim Wilde - Keep Me Hanging On

## Guitar 2

♩ = 127,000252

**12**

15

17

19

**12**

33

35

37

39

41

43

**12**

57

59

61

63

20

84

86

88

90

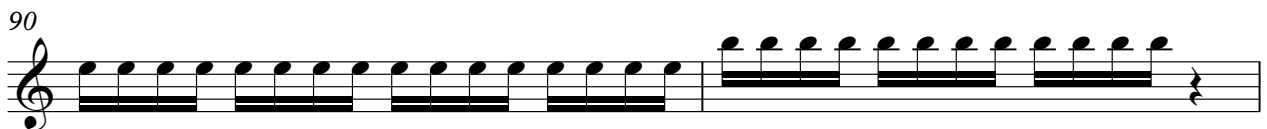

92

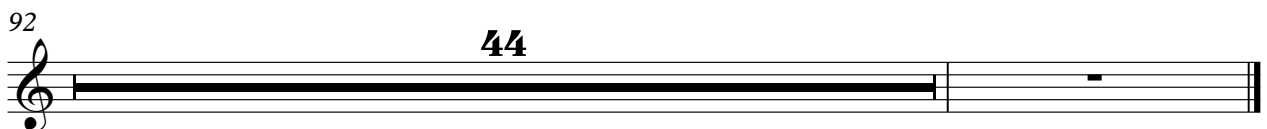

44

Kim Wilde - Keep Me Hanging On

Clav

♩ = 127,000252

7 3

13 49

64

66

68

70

72

74

76

V.S.

78

37

37

117

119

121

123

125

127

129

131

133

# Kim Wilde - Keep Me Hanging On

Bass Syn

♩ = 127,000252

11

17

23

27

31

35

39

43

47

51

V.S.

55

59

63

69

73

77

81

85

89

93

97

101

105

109

113

117

121

125

129

133

# Kim Wilde - Keep Me Hanging On

Brass

♩ = 127,000252

19 2

24 18

44 7

54 2 22

80 3 10

95 14

112 7 3

124 3 2

131 3

Kim Wilde - Keep Me Hanging On

lyrics

♩ = 127,000252

10

15

19

27

31

35

39

43

48

53

V.S.

58

62

67

72

77

81

85

89

93

98

102

107

111

115

118

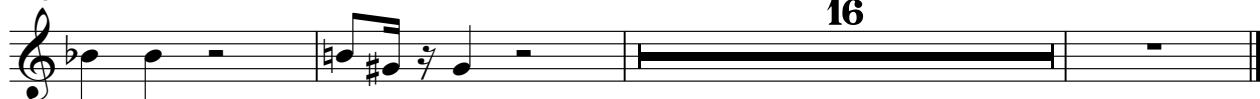

Kim Wilde - Keep Me Hanging On

Marimba

♩ = 127,000252

4

6

8

10

12

14

16

18

20

V.S.

22

24

26

28

30

32

34

36

38

40

42

44

46

48

50

52

54

56

58

60

V.S.

62 4

68

70

72

74

76

78

80

82

84

86

88

90

92

94

96

98

100

102

104

V.S.

106

108

110

112

114

116

118

120

122

124

126

128

130

132

134

135

