

King Kenneth - Louie Louie

$\text{♩} = 120,000,000$

Rythm (D-10)

Clavitrroid

Bass

Full-out Organ

$\text{♩} = 120,000,000$

Overdrive (melody)

Touch Piano

3

Rythm (D-10)

Clavitroid

Bass

Full-out Organ

Overdrive (melody)

Touch Piano

Rythm (D-10)

Clavitrroid

Bass

Full-out Organ

Overdrive (melody)

Touch Piano

7

Rythm (D-10)

Clavitroid

Bass

Full-out Organ

Overdrive (melody)

Touch Piano

Rythm (D-10)

Clavitroid

Bass

Full-out Organ

Overdrive (melody)

Touch Piano

11

Rythm (D-10)

Clavitroid

Bass

Full-out Organ

Overdrive (melody)

Touch Piano

Detailed description of the musical score: The score is for measures 11 and 12.
1. **Rythm (D-10)**: Shows a drum pattern with 'x' marks above the staff, indicating hits. The pattern consists of eighth notes and quarter notes.
2. **Clavitroid**: Plays eighth-note patterns in the treble clef.
3. **Bass**: Plays eighth-note patterns in the bass clef.
5. **Overdrive (melody)**: Plays a lead line in the treble clef with some bends and slurs.
6. **Touch Piano**: Plays chords and moving lines in the treble clef.

Rythm (D-10)

13

Clavitroid

Bass

Full-out Organ

Overdrive (melody)

Touch Piano

15

Rythm (D-10)

Clavitrroid

Bass

Full-out Organ

Overdrive (melody)

Touch Piano

Detailed description of the musical score: The score is for guitar and includes six parts. 1. Rythm (D-10): A guitar rhythm staff with a treble clef, showing a series of eighth notes and chords with 'x' marks above the staff indicating fretted notes. 2. Clavitrroid: A treble clef staff with a melodic line consisting of eighth and quarter notes. 3. Bass: A bass clef staff with a melodic line consisting of eighth and quarter notes. 4. Full-out Organ: A grand staff with treble and bass clefs, featuring chords and arpeggios. 5. Overdrive (melody): A treble clef staff with a melodic line featuring some chromatic movement. 6. Touch Piano: A treble clef staff with chords and arpeggios, mirroring the organ part.

17

Rythm (D-10)

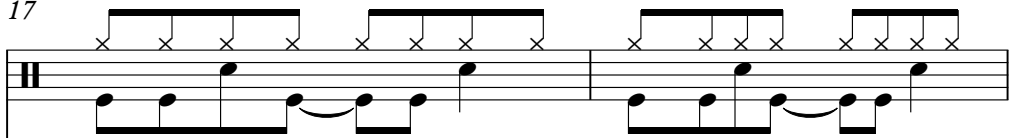

Clavitroid

Bass

Full-out Organ

Overdrive (melody)

Touch Piano

19

Rythm (D-10)

Clavitroid

Bass

Full-out Organ

Overdrive (melody)

Touch Piano

Detailed description of the musical score: The score is for a multi-instrument track. It begins at measure 19. The Rythm (D-10) part features a drum pattern with 'x' marks above the notes, indicating a specific rhythm. The Clavitroid part is in the treble clef and plays a melodic line. The Bass part is in the bass clef and plays a melodic line. The Full-out Organ part is in a grand staff (treble and bass clefs) and plays chords and melodic fragments. The Overdrive (melody) part is in the treble clef and plays a melodic line. The Touch Piano part is in the treble clef and plays a melodic line with chords.

21

Rythm (D-10)

Clavitrroid

Bass

Full-out Organ

Overdrive (melody)

Touch Piano

Rythm (D-10)

Clavitroid

Bass

Full-out Organ

Overdrive (melody)

Touch Piano

27

Rythm (D-10)

Clavitroid

Bass

Full-out Organ

Overdrive (melody)

Touch Piano

32

Rythm (D-10)

Clavitrroid

Bass

Full-out Organ

Overdrive (melody)

Touch Piano

34

Rythm (D-10)

Clavitrroid

Bass

Full-out Organ

Overdrive (melody)

Touch Piano

36

Rythm (D-10)

Clavitroid

Bass

Full-out Organ

Overdrive (melody)

Touch Piano

38

Rythm (D-10)

Clavitroid

Bass

Full-out Organ

Overdrive (melody)

Touch Piano

40

Rythm (D-10)

Clavitroid

Bass

Full-out Organ

Overdrive (melody)

Touch Piano

42

Rythm (D-10)

Clavitroid

Bass

Full-out Organ

Overdrive (melody)

Touch Piano

43

Rythm (D-10)

Clavitroid

Bass

Full-out Organ

Overdrive (melody)

Touch Piano

King Kenneth - Louie Louie

Rythm (D-10)

♩ = 120,000000

5

9

13

17

21

25

29

33

37

V.S.

2

Rythm (D-10)

41

♩ = 120,000000

2

Clavitroid

34

38

41

43

King Kenneth - Louie Louie

Bass

♩ = 120,000000

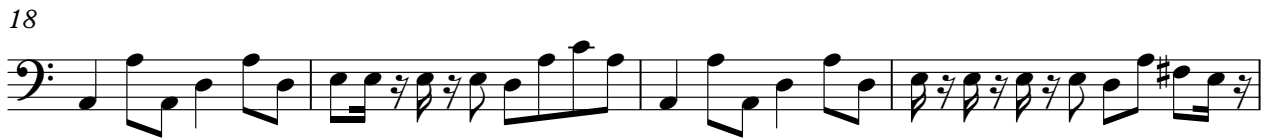

V.S.

2

Bass

35

38

41

King Kenneth - Louie Louie

Full-out Organ

♩ = 120,000000

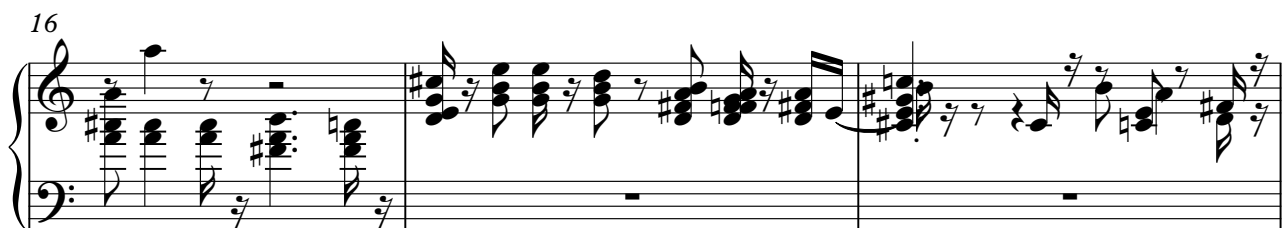

V.S.

19

22

25

28

31

33

Full-out Organ

36

39

42

King Kenneth - Louie Louie

Overdrive (melody)

♩ = 120,000000

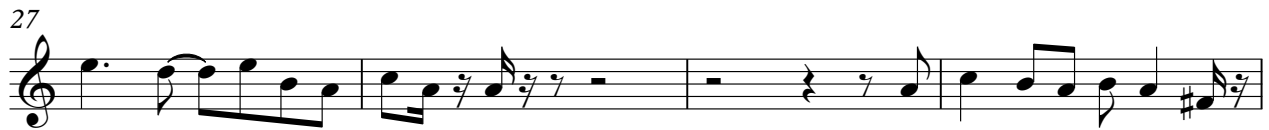
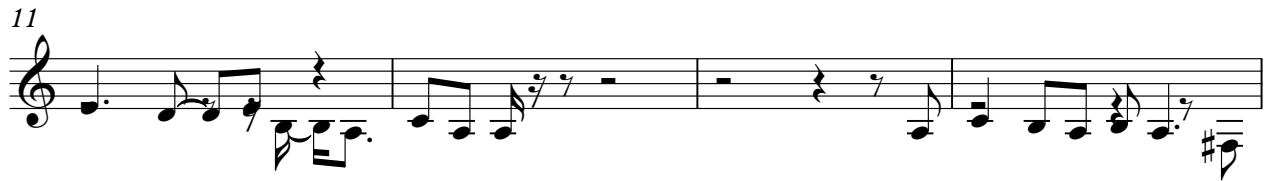

V.S.

2

Overdrive (melody)

39

42

32

35

38

41

