

Kingston Trio - They Call The Wind Mariah

$\text{♩} = 140,000137$

Vocal

Piano - Right

Piano - Left

5

Vocal

Piano - Right

Piano - Left

8

Vocal

Piano - Right

Piano - Left

Piano - Left-2

11

Vocal

Piano - Right

Piano - Left

14

Vocal

Piano - Right

Piano - Left

17

Vocal

Piano - Right

Piano - Left

3

20

Vocal

Piano - Right

Piano - Left

23

Vocal

Piano - Right

Piano - Left

26

Vocal

Piano - Right

Piano - Left

Piano - Left-2

29

Vocal

Piano - Right

Piano - Left

32

Vocal

Piano - Right

Piano - Left

35

Vocal

Piano - Right

Piano - Left

Piano - Left-2

38

Vocal

Piano - Right

Piano - Left

41

Vocal

Piano - Right

Piano - Left

44

Vocal

Piano - Right

Piano - Left

47

Vocal

Piano - Right

Piano - Left

50

Vocal

Piano - Right

Piano - Left

Piano - Left-2

53

Vocal

Piano - Right

Piano - Left

56

Vocal

Piano - Right

Piano - Left

59

Vocal

Piano - Right

Piano - Left

62

Vocal

Piano - Right

Piano - Left

65

Vocal

Piano - Right

Piano - Left

68

Vocal

Piano - Right

Piano - Left

71

Vocal

Piano - Right

Piano - Left

73

Vocal

Piano - Right

Piano - Left

75

Vocal

Piano - Right

Piano - Left

78

Vocal

Piano - Right

Piano - Left

Piano - Left-2

81

Vocal

Piano - Right

Piano - Left

84

Vocal

Piano - Right

Piano - Left

Piano - Left-2

88

Vocal

Piano - Right

Piano - Left

91

Piano - Right

Piano - Left

Piano - Left-2

Vocal

Kingston Trio - They Call The Wind Mariah

♩ = 140,000137

7

13

19

26

32

38

44

51

57

V.S.

63

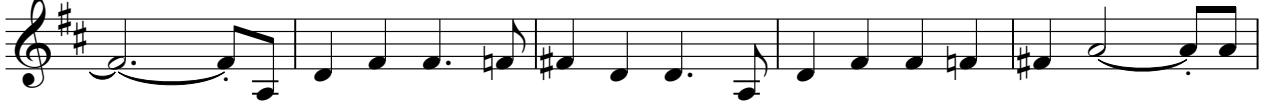

68

73

80

86

♩ = 140,000137

6

10

14

18

23

27

31

35

39

43

47

52

56

61

66

71

73

77

81

87

91

Kingston Trio - They Call The Wind Mariah

Piano - Left

♩ = 140,000137

2

7

12

18

22

27

32

37

42

47

V.S.

51

56

60

64

68

73

76

80

84

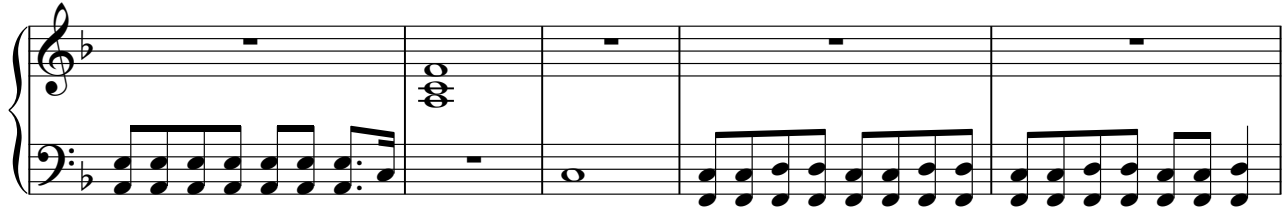

89

92

♩ = 140,000137

8 16

27

8 16

53

20 5 6

85

7
