

Kingston Trio - Tom Dooley 2

0.0"
1.1,00
Tom Dooley

♩ = 115,000031

8

melody
drums
guitar
bass
piano
strings

11

melody
drums
guitar
bass
piano
strings

14

melody
drums
guitar
bass
piano
strings

17

melody
drums
guitar
bass
piano
strings

20

melody

drums

guitar

bass

harmony

piano

strings

23

melody

drums

guitar

bass

piano

strings

26

melody
drums
guitar
bass
piano
strings

29

melody
drums
guitar
bass
piano
strings

32

melody
drums
guitar
bass
piano
strings

35

melody
drums
guitar
bass
piano
strings

38

41

melody
drums
guitar
bass
piano
strings

44

melody
drums
guitar
bass
piano
strings

47

melody

drums

guitar

bass

piano

strings

50

melody

drums

guitar

bass

piano

strings

53

56

melody
drums
guitar
bass
piano
strings

59

melody
drums
guitar
bass
piano
strings

62

melody

drums

guitar

bass

piano

strings

Kingston Trio - Tom Dooley 2

melody

♩ = 115,000031

6

11

16

21

27

32

37

43

48

53

V.S.

2

melody

59

62

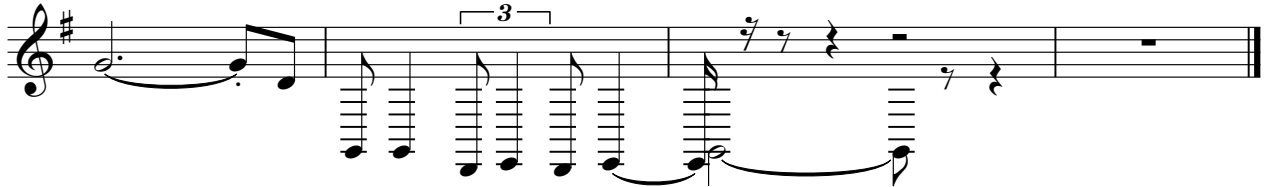

Kingston Trio - Tom Dooley 2

drums

♩ = 115,000031
2

V.S.

2

drums

42

46

50

54

58

62

Kingston Trio - Tom Dooley 2

guitar

♩ = 115,000031

2

6

9

12

15

18

21

25

28

31

V.S.

Kingston Trio - Tom Dooley 2

bass

♩ = 115,000031

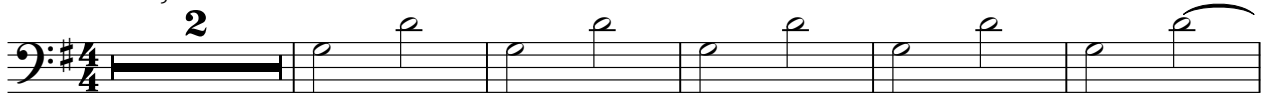

V.S.

2

bass

61

harmony

Kingston Trio - Tom Dooley 2

♩ = 115,000031

21 15

39

15 10

Kingston Trio - Tom Dooley 2

piano

♩ = 115,000031

V.S.

piano

3

62

Kingston Trio - Tom Dooley 2

strings

♩ = 115,000031

6

14

23

32

41

50

58