

gston Trio - Tom Dooley

♩ = 104,000015

Melody

Drums

Piano

Guitar

Bass

Bass

Melody

Drums

Piano

Guitar

Bass

Bass

6

Melody

Drums

Piano

Guitar

Bass

Bass

8

Melody

Drums

Piano

Guitar

Bass

Bass

10

Melody

Drums

Piano

Guitar

Bass

Bass

12

Melody

Drums

Piano

Guitar

Bass

Bass

14

Melody

Drums

Piano

Guitar

Bass

Bass

16

Melody

Drums

Piano

Guitar

Bass

Bass

18

Melody

Drums

Piano

Guitar

Bass

Bass

20

Melody

Drums

Piano

Guitar

Bass

Bass

22

Melody

Drums

Piano

Guitar

Bass

Bass

24

Melody

Drums

Piano

Guitar

Bass

Bass

26

Melody

Drums

Piano

Guitar

Bass

Bass

28

Melody

Drums

Piano

Guitar

Bass

Bass

30

Melody

Drums

Piano

Guitar

Bass

Bass

32

Melody

Drums

Piano

Guitar

Bass

Bass

34

Melody

Drums

Piano

Guitar

Bass

Bass

36

Melody

Drums

Piano

Guitar

Bass

Bass

38

Melody

Drums

Piano

Guitar

Bass

Bass

40

Melody

Drums

Piano

Guitar

Bass

Bass

42

Melody

Drums

Piano

Guitar

Bass

Bass

44

Melody

Drums

Piano

Guitar

Bass

Bass

46

Melody

Drums

Piano

Guitar

Bass

Bass

48

Melody

Drums

Piano

Guitar

Bass

Bass

50

Melody

Drums

Piano

Guitar

Bass

Bass

52

Melody

Drums

Piano

Guitar

Bass

Bass

54

Melody

Drums

Piano

Guitar

Bass

Bass

56

Melody

Drums

Piano

Guitar

Bass

Bass

58

Melody

Drums

Piano

Guitar

Bass

Bass

gston Trio - Tom Dooley
Melody

$\text{♩} = 104,000015$
2

8

14

20

26

32

38

44

50

55

gston Trio - Tom Dooley
Drums

♩ = 104,000015
2

6

10

14

18

22

26

30

34

38

V.S.

2

Drums

42

46

50

54

57

gston Trio - Tom Dooley

Piano

♩ = 104,000015

2

2

6

3

6

3

3

10

3

3

15

3

3

19

3

3

23

3

3

V.S.

28

32

37

40

44

48

52

56

gston Trio - Tom Dooley

Guitar

♩ = 104,000015

2

6

8

11

13

15

18

21

25

28

V.S.

2

30

Guitar

32

36

39

42

45

49

52

55

gston Trio - Tom Dooley

Bass

♩ = 104,000015

2

7

12

17

22

27

32

37

42

47

V.S.

2

Bass

52

56

gston Trio - Tom Dooley

Bass

♩ = 104,000015

2

7

12

17

22

26

31

35

39

43

V.S.

2

Bass

47

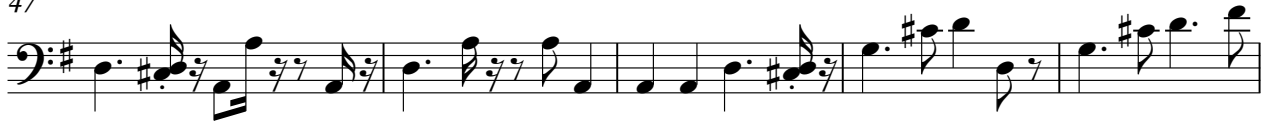

52

56

