

rn Around

♩ = 77,999977

Oboe

Jazz Guitar

Upright Bass

Tape Sampler Keyboard [Strings]

Violoncello

♩ = 77,999977

5

Ob.

J. Gtr.

U. Bass

Vc.

9

Ob.
J. Gtr.
U. Bass
Vc.

13

Ob.
J. Gtr.
U. Bass
Vc.

17

Ob.
J. Gtr.
U. Bass
Vc.

21

Ob.
J. Gtr.
U. Bass
Vc.

25

Ob.
J. Gtr.
U. Bass
Vc.

28

Ob.
J. Gtr.
U. Bass
Vc.

32

Ob.

J. Gtr.

U. Bass

Vc.

36

Ob.

J. Gtr.

U. Bass

Vc.

40

Ob.

J. Gtr.

U. Bass

Vc.

44

Ob.

J. Gtr.

U. Bass

Tape Smp. Str

Vc.

48

J. Gtr.

U. Bass

Tape Smp. Str

Vc.

52

J. Gtr.

U. Bass

Tape Smp. Str

Vc.

56

J. Gtr.

U. Bass

Tape Smp. Str

Vc.

60

J. Gtr.

U. Bass

Tape Smp. Str

Vc.

64

J. Gtr.

U. Bass

Tape Smp. Str

Vc.

68

Ob.
J. Gtr.
U. Bass
Tape Smp. Str
Vc.

71

Ob.
J. Gtr.
U. Bass
Tape Smp. Str
Vc.

74

Ob.
J. Gtr.
U. Bass
Tape Smp. Str
Vc.

77

Ob.
J. Gtr.
U. Bass
Tape Smp. Str
Vc.

81

Ob.

J. Gtr.

U. Bass

Tape Smp. Str

Vc.

85

Ob.

J. Gtr.

U. Bass

Tape Smp. Str

Vc.

88

Ob.

J. Gtr.

U. Bass

Tape Smp. Str

Vc.

91

Ob.

J. Gtr.

U. Bass

Tape Smp. Str

Vc.

94

Ob.

J. Gtr.

U. Bass

Tape Smp. Str

Vc.

98

Ob.

J. Gtr.

U. Bass

Tape Smp. Str

Vc.

102

Ob. $\text{♩} = 75,000000 = 72,999985$

J. Gtr.

U. Bass

Tape Smp. Str

Vc. $\text{♩} = 75,000000 = 72,999985$

105

Ob. $\text{♩} = 20,000000$ $\text{♩} = 67,000031$

J. Gtr.

U. Bass

Tape Smp. Str

Vc. $\text{♩} = 18,000002$ $\text{♩} = 67,000031$ $\text{♩} = 69,000015$

rn Around
Oboe

♩ = 77,999977

5

12

19

26

32

39

45

24

74

80

rn Around
Jazz Guitar

♩ = 77,999977

A jazz guitar score for the piece 'rn Around'. The score is written in 3/4 time and consists of ten staves of music. The tempo is marked as ♩ = 77,999977. The music features a complex rhythmic pattern with many eighth and sixteenth notes, often beamed together. The harmony is rich, with many chords and some chromatic movement. The score is divided into measures, with measure numbers 6, 11, 16, 21, 26, 31, 36, 42, and 47 indicated at the beginning of their respective staves. The notation includes various guitar-specific techniques such as slurs, ties, and dynamic markings.

V.S.

51

56

61

67

71

75

79

84

88

92

96

101

$\text{♩} = 75,00000,999985$

105

rn Around
Upright Bass

♩ = 77,999977

12

22

32

42

52

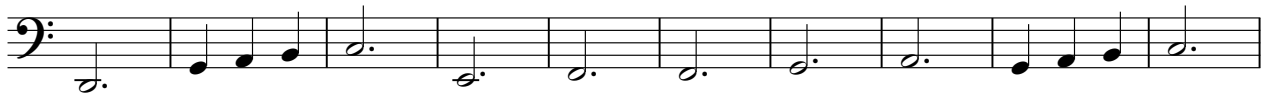

62

72

82

92

V.S.

2

Upright Bass

101

~~75,70,000055,70,000031,000031,000031,000031,000031,000031~~

rn Around

Tape Sampler Keyboard [Strings]

♩ = 77,999977

45

45

50

57

63

Tape Sampler Keyboard [Strings]

69

76

83

90

97

103

♩ = 75,000,000,985  311

rn Around

Violoncello

♩ = 77,999977

11

21

31

42

52

61

71

81

91

V.S.

2

Violoncello

100

♩ = 75,000066

105

♩ = 48,000000
 ♩ = 33,999996
 ♩ = 18,000000
 ♩ = 50,000000
 ♩ = 69,000015
 ♩ = 67,000031
 ♩ = 72,000031
 ♩ = 67,000031
 ♩ = 72,000031