

Kinks - Sunny Afternoon

♩ = 112,000893

Guitar

Rhythm

Drums

Drum Fill

Guitar

Rhythm

Drums

Drum Fill

Guitar

Rhythm

Bass

Piano

- Guitar:** Contains a lead line with various chords and melodic fragments, including some grace notes.
- Rhythm:** Provides a harmonic accompaniment with chords and single notes, often using slash marks to indicate muted or percussive sounds.
- Lead Voca:** Shows a vocal line with a few notes and rests, including a slash mark for a vocal flourish.

10

Drums

Drum Fill

Guitar

Rhythm

Bass

Lead Voca

Piano

||

12

Drums

Drum Fill

Guitar

Rhythm

Bass

Lead Voca

Piano

14

Drums

Drum Fill

Guitar

Rhythm

Bass

Lead Voca

Piano

15

Drums

Drum Fill

Guitar

Rhythm

Bass

Lead Voca

Piano

17

Drums

Drum Fill

Guitar

Rhythm

Bass

Lead Voca

Piano

||

19

Drums

Drum Fill

Guitar

Rhythm

Bass

Lead Voca

Piano

21

Drums

Drum Fill

Guitar

Rhythm

Bass

Lead Voca

Piano

||

23

Drums

Drum Fill

Guitar

Rhythm

Bass

Lead Voca

Piano

25

Drums

Drum Fill

Guitar

Rhythm

Bass

Lead Voca

Piano

||

27

Drums

Drum Fill

Guitar

Rhythm

Bass

Lead Voca

Piano

33

Drums

Drum Fill

Guitar

Rhythm

Bass

Lead Voca

Piano

35

Drums

Drum Fill

Guitar

Rhythm

Bass

Lead Voca

Harmony V

Piano

37

41

42

Drums

Drum Fill

Guitar

Rhythm

Bass

Lead Voca

Piano

44

Drums

Drum Fill

Guitar

Rhythm

Bass

Lead Voca

Piano

46

Drums

Drum Fill

Guitar

Rhythm

Bass

Lead Voca

Piano

48

Drums

Drum Fill

Guitar

Rhythm

Bass

Lead Voca

Piano

50

Drums

Drum Fill

Guitar

Rhythm

Bass

Lead Voca

Piano

52

Drums

Drum Fill

Guitar

Rhythm

Bass

Lead Voca

Piano

54

Drums

Drum Fill

Guitar

Rhythm

Bass

Lead Voca

Piano

56

Drums

Drum Fill

Guitar

Rhythm

Bass

Lead Voca

Piano

57

Drums

Drum Fill

Guitar

Rhythm

Bass

Lead Voca

Piano

59

Drums

Drum Fill

Guitar

Rhythm

Bass

Lead Voca

Piano

61

Drums

Drum Fill

Guitar

Rhythm

Bass

Lead Voca

Piano

Double bar line

63

Drums

Drum Fill

Guitar

Rhythm

Bass

Lead Voca

Piano

65

Drums

Drum Fill

Guitar

Rhythm

Bass

Lead Voca

Piano

67

69

Drums

Drum Fill

Guitar

Rhythm

Bass

Lead Voca

Harmony V

Piano

72

Drums

Drum Fill

Guitar

Rhythm

Bass

Lead Voca

Harmony V

Piano

74

Drums

Drum Fill

Guitar

Rhythm

Bass

Lead Voca

Harmony V

Piano

76

Drums

Drum Fill

Guitar

Rhythm

Bass

Lead Voca

Harmony V

Piano

78 ³

Drums

Drum Fill

Guitar

Rhythm

Bass

Lead Voca

Piano

80

Drums

Drum Fill

Guitar

Rhythm

Bass

Lead Voca

Piano

82

Drums

Drum Fill

Guitar

Rhythm

Bass

Lead Voca

Piano

84

Drums

Drum Fill

Guitar

Rhythm

Bass

Lead Voca

Piano

86

88

3

Drums

Drum Fill

Guitar

Rhythm

Bass

Lead Voca

Harmony V

Piano

90

Drums

Drum Fill

Guitar

Rhythm

Bass

Lead Voca

Harmony V

Piano

92

95

Drums

Drum Fill

Guitar

Rhythm

Bass

Lead Voca

Harmony V

Piano

97

99

Drums

Drum Fill

Guitar

Rhythm

Bass

Lead Voca

Harmony V

Piano

6

3

3

3

101

103

104

Drums

Drum Fill

Guitar

Rhythm

Bass

Lead Voca

Harmony V

Piano

106

107

108

Kinks - Sunny Afternoon

Drums

♩ = 112,000893

4

9

14

19

23

28

33

38

42

47

V.S.

52

57

63

68

73

77

81

86

91

97

Drums

3

102

106

Kinks - Sunny Afternoon

Drum Fill

♩ = 112,000893

4

6

9

13

15

17

21

24

27

30

V.S.

33

36

39

41

42

45

48

51

54

56

Drum Fill

59

62

65

68

73

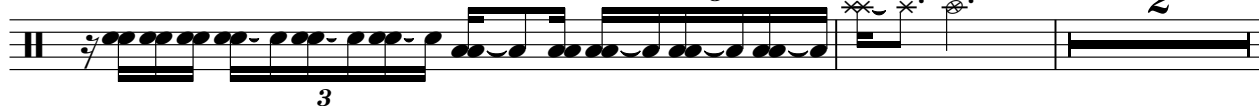

77

80

83

85

87

V.S.

4

Drum Fill

90

95

98

101

103

105

107

Kinks - Sunny Afternoon

Guitar

♩ = 112,000893

6

10

14

17

21

24

26

29

32

V.S.

V.S.

98

101

104

107

108

Kinks - Sunny Afternoon

Rhythm

♩ = 112,000893

V.S.

Rhythm

35

38

42

45

48

51

54

57

60

63

Rhythm

4
96

Rhythm

99

102

105

107

Kinks - Sunny Afternoon

Bass

♩ = 112,000893

5

10

15

20

25

30

35

40

45

50

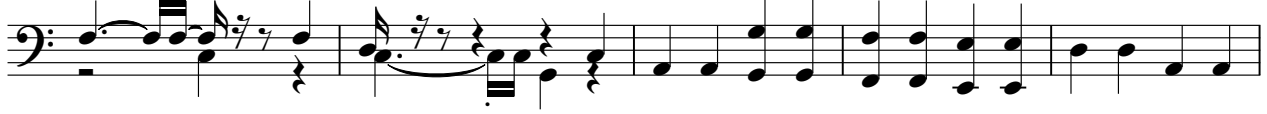

V.S.

108

Kinks - Sunny Afternoon

Lead Voca

♩ = 112,000893

11

14

17

20

25

29

33

37

V.S.

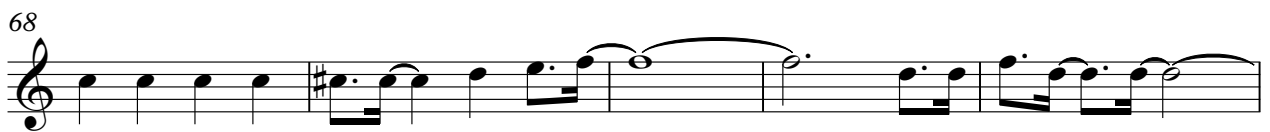

82

87

92

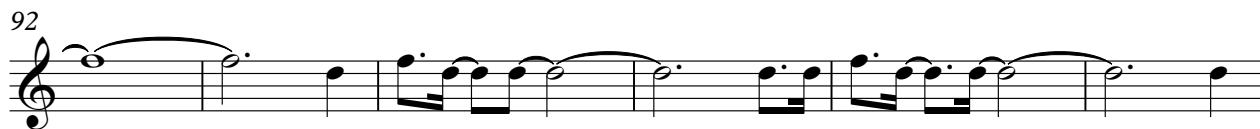

98

103

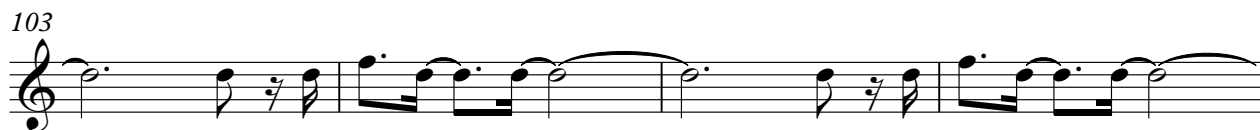

107

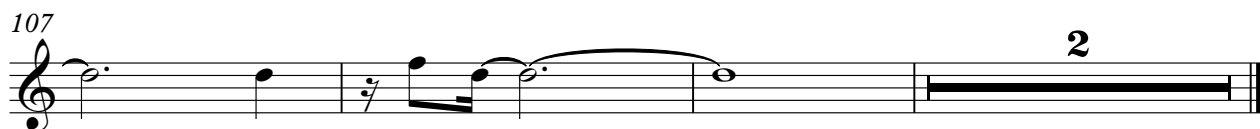

Harmony V

Kinks - Sunny Afternoon

♩ = 112,000893

35

40

26

70

3

77

11

92

99

3

3

105

Kinks - Sunny Afternoon

Piano

♩ = 112,000893

5

9

13

17

21

25

29

33

36

40

V.S.

Measures 79-82: Continuation of the rhythmic pattern with some melodic movement.

Measures 86-88: Further development of the triplet and surrounding chords.

Measures 89-92: More complex rhythmic and melodic passages.

Measures 93-96: Continuation of the intricate musical texture.

Measures 97-100: Further development of the piece's rhythmic and melodic elements.

Measures 101-104: Continuation of the complex rhythmic pattern.

Measures 105-107: Further development of the piece's rhythmic and melodic elements.
