

# Kinks - Waterloo Sunset

♩ = 106,000600

Harmonica

Percussion

Jazz Guitar

Jazz Guitar

Electric Guitar

Kora

Alto

Synth Bass

Synth Strings

FX 5 (Brightness)

♩ = 106,000600

Violoncello

Solo

2

3

5

8

Harm.

J. Gtr.

J. Gtr.

E. Gtr.

Kora

S. Bass

Syn. Str.

FX 5

11

Harm.

J. Gtr.

J. Gtr.

E. Gtr.

S. Bass

FX 5

14

Harm. Perc. J. Gtr. J. Gtr. E. Gtr. S. Bass FX 5

20

Harm. Perc. J. Gtr. J. Gtr. E. Gtr. S. Bass FX 5

23

Harm. Perc. J. Gtr. J. Gtr. E. Gtr. S. Bass FX 5

26

Harm. Perc. J. Gtr. J. Gtr. E. Gtr. S. Bass FX 5

29

Harm. Perc. J. Gtr. J. Gtr. E. Gtr. S. Bass FX 5 Vc.

32

Harm. Perc. J. Gtr. J. Gtr. E. Gtr. S. Bass FX 5 Vc.

34

Harm. Perc. J. Gtr. J. Gtr. E. Gtr. S. Bass FX 5 Vc.

37

Harm. Perc. J. Gtr. J. Gtr. E. Gtr. S. Bass FX 5

39

Harm. Perc. J. Gtr. J. Gtr. E. Gtr. S. Bass FX 5

42

Harm. Perc. J. Gtr. J. Gtr. E. Gtr. S. Bass FX 5

45

Harm. Perc. J. Gtr. J. Gtr. E. Gtr. S. Bass FX 5

48

Harm.

Perc.

J. Gtr.

J. Gtr.

E. Gtr.

S. Bass

FX 5

51

Harm.

Perc.

J. Gtr.

J. Gtr.

E. Gtr.

S. Bass

FX 5

54

Harm. Perc. J. Gtr. J. Gtr. E. Gtr. S. Bass FX 5

57

Harm. Perc. J. Gtr. J. Gtr. E. Gtr. S. Bass FX 5 Vc.

59

Harm. Perc. J. Gtr. J. Gtr. E. Gtr. S. Bass FX 5 Vc.

62

Harm. Perc. J. Gtr. J. Gtr. E. Gtr. S. Bass FX 5 Vc.

65

Harm. Perc. J. Gtr. J. Gtr. E. Gtr. S. Bass FX 5

68

Harm. Perc. J. Gtr. J. Gtr. E. Gtr. A. S. Bass FX 5

71

74

77

Perc.

J. Gtr.

J. Gtr.

E. Gtr.

A.

S. Bass

Solo

80

Perc.

J. Gtr.

J. Gtr.

E. Gtr.

A.

S. Bass

Vc.

Solo

82

Harm.

Perc.

J. Gtr.

E. Gtr.

S. Bass

FX 5

Vc.

Solo

85

Perc.

J. Gtr.

J. Gtr.

E. Gtr.

S. Bass

FX 5

Vc.

Solo

||

87 

Perc. 

J. Gtr. 

J. Gtr. 

E. Gtr. 

S. Bass 

FX 5 

Vc. 

Solo 

# Kinks - Waterloo Sunset

Harmonica

♩ = 126,000600

7

12

17

22

27

32

37

42

47

51

55

60

65

70

75

83

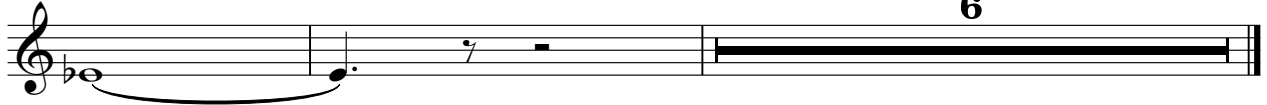

# Kinks - Waterloo Sunset

## Percussion

♩ = 105,000600

5 11

19

23

27

31

33

Percussion

78 Percussion 3

82

86 2

♩ = 105,000600

4

8

12

16

19

23

27

31

35

V.S.

79

82

85

87

♩ = 100,000000

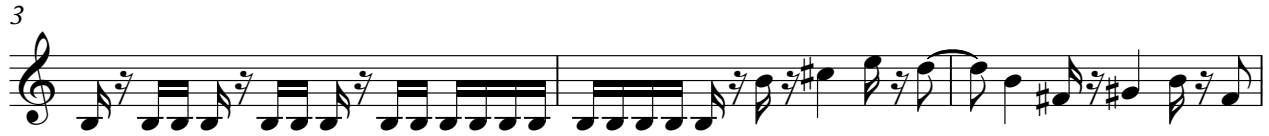

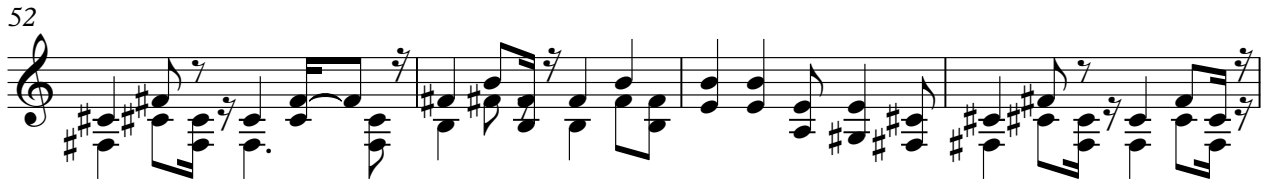
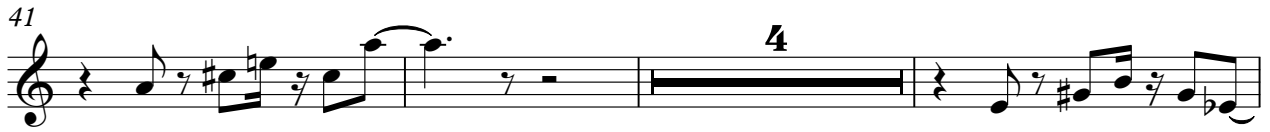

79

# Kinks - Waterloo Sunset

Electric Guitar

♩ = 100,000000

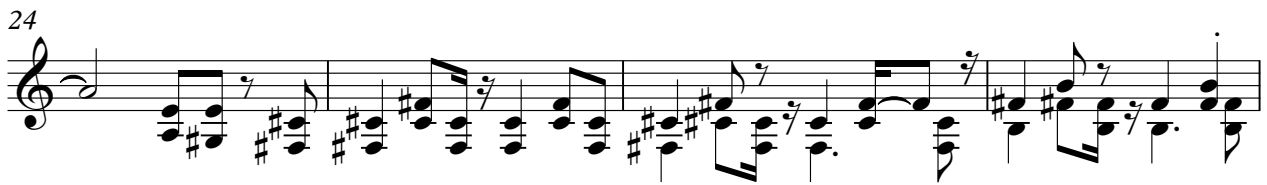
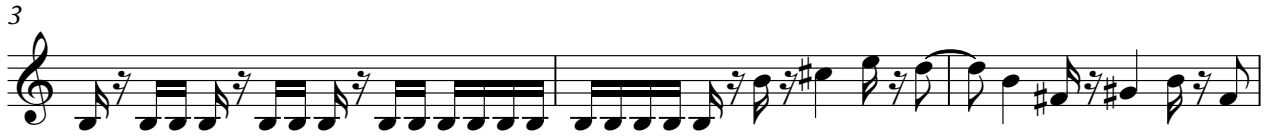

37

41

48

52

56

58

60

65

73

77

Electric Guitar

82

Kora

# Kinks - Waterloo Sunset

♩ = 126,000000

3

7

81

Alto

# Kinks - Waterloo Sunset

♩ = 126,000600

68

72

78

9

# Kinks - Waterloo Sunset

## Synth Bass

♩ = 100,000000

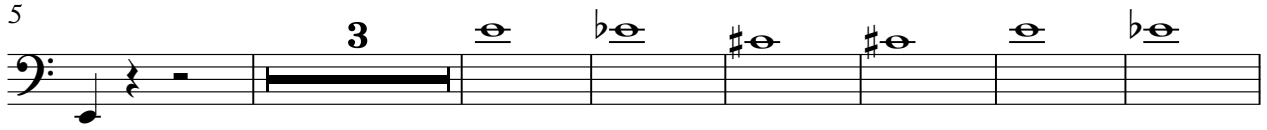

V.S.

63

71

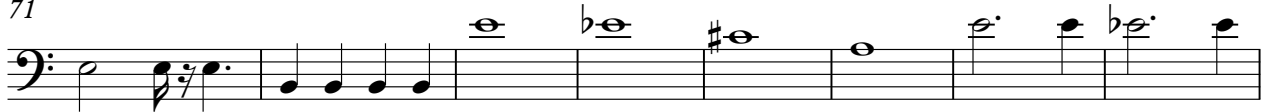

79

84

87

Synth Strings

Kinks - Waterloo Sunset

♩ = 126,000000

4

7

82

# Kinks - Waterloo Sunset

FX 5 (Brightness)

♩ = 126,000000

8

14

21

28

35

42

50

58

64

71

2

2

2

6

Violoncello

Kinks - Waterloo Sunset

♩ = 100,000000

25

32

21

59

18

83

Solo

# Kinks - Waterloo Sunset

♩ = 126,000000

78

81

85

87
