

# Kinks - You Really Got Me Now

♩ = 125,000000

Drums

Guitar (Jazz)

Guitar (Lead)

Guitar (Rhythm)

Guitar (Bass)

5

Drums

Guitar (Jazz)

Guitar (Lead)

Guitar (Rhythm)

Guitar (Bass)

8

Drums

Guitar (Jazz)

Guitar (Lead)

Guitar (Rhythm)

Guitar (Bass)

11

Drums

Guitar (Jazz)

Guitar (Lead)

Guitar (Rhythm)

Guitar (Bass)

14

Drums

Guitar (Jazz)

Guitar (Lead)

Guitar (Rhythm)

Guitar (Bass)

17

Drums

Guitar (Jazz)

Guitar (Lead)

Guitar (Rhythm)

Guitar (Bass)

20

Drums

Guitar (Jazz)

Guitar (Lead)

Guitar (Rhythm)

Guitar (Bass)

23

Drums

Guitar (Jazz)

Guitar (Lead)

Guitar (Rhythm)

Guitar (Bass)

26

Drums

Guitar (Jazz)

Guitar (Lead)

Guitar (Rhythm)

Guitar (Bass)

29

Drums

Guitar (Jazz)

Guitar (Lead)

Guitar (Rhythm)

Guitar (Bass)

32

Drums

Guitar (Jazz)

Guitar (Lead)

Guitar (Rhythm)

Guitar (Bass)

35

Drums

Guitar (Jazz)

Guitar (Lead)

Guitar (Rhythm)

Guitar (Bass)

38

Drums

Guitar (Jazz)

Guitar (Lead)

Guitar (Rhythm)

Guitar (Bass)

40

Drums

Guitar (Jazz)

Guitar (Lead)

Guitar (Rhythm)

Guitar (Bass)

43

Drums

Guitar (Jazz)

Guitar (Lead)

Guitar (Rhythm)

Guitar (Bass)

46

Drums

Guitar (Jazz)

Guitar (Lead)

Guitar (Rhythm)

Guitar (Bass)

49

Drums

Guitar (Jazz)

Guitar (Lead)

Guitar (Rhythm)

Guitar (Bass)

52

Drums

Guitar (Jazz)

Guitar (Lead)

Guitar (Rhythm)

Guitar (Bass)

55

Drums

Guitar (Jazz)

Guitar (Lead)

Guitar (Rhythm)

Guitar (Bass)

58

Drums

Guitar (Jazz)

Guitar (Lead)

Guitar (Rhythm)

Guitar (Bass)

60

Drums

Guitar (Jazz)

Guitar (Lead)

Guitar (Rhythm)

Guitar (Bass)

63

Drums

Guitar (Jazz)

Guitar (Lead)

Guitar (Rhythm)

Guitar (Bass)

65

Drums

Guitar (Rhythm)

Guitar (Bass)

# Kinks - You Really Got Me Now

## Drums

$\text{♩} = 125,000000$

5

9

13

17

21

25

29

33

37

V.S.

41

45

49

53

57

61

64

Kinks - You Really Got Me Now

Guitar (Jazz)

♩ = 125,000000

6

10

15

20

24

30

35

40

44

49

V.S.

2

# Guitar (Jazz)

54

59

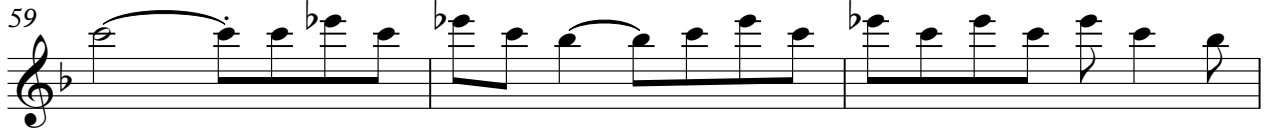

62

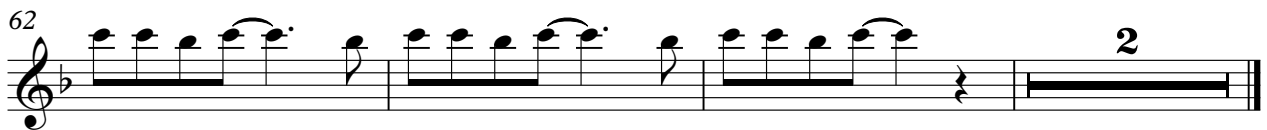

# Kinks - You Really Got Me Now

## Guitar (Lead)

♩ = 125,000000

5

10

15

20

24

30

35

40

44

49

V.S.

2

Guitar (Lead)

54

59

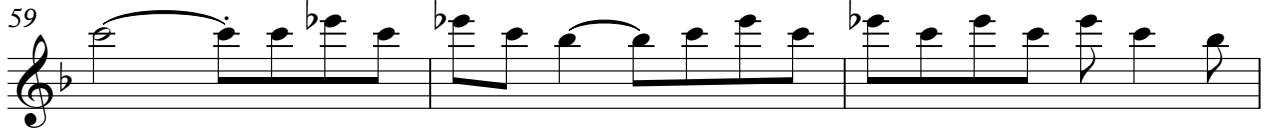

62

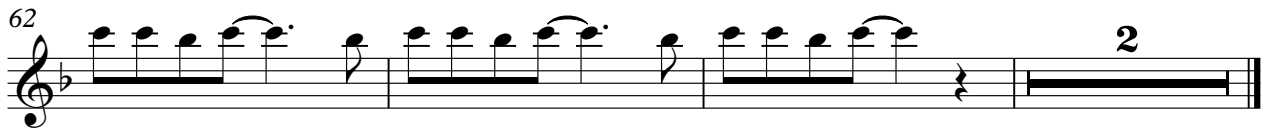

Kinks - You Really Got Me Now

Guitar (Rhythm)

♩ = 125,000000

6

10

14

18

22

27

31

35

39

V.S.

43

47

51

55

59

62

# Kinks - You Really Got Me Now

Guitar (Bass)

♩ = 125,000000

V.S.

## Guitar (Bass)

43

47

51

55

59

63
